WEATHER
Tonight: Clear
Sunday: Increasing Cloud

Victoria Times

WEEKEND EDITION
30 cents

92nd YEAR, No. 41 ★★ VICTORIA, B.C., SATURDAY, JULY 26, 1975

FARRIS PROBE ON GUN MIX-UP

'Deliberate' Coverup at Pen

VANCOUVER (CP) — A B.C. penitentiary supervisor deliberately mixed up guns used when hostage Mary Steinhauser was fatally shot so the man who fired the shot would never be identified, Mr. Justice John Farris said Friday.

Mr. Justice Farris, heading an inquiry into last month's siege at the penitentiary, said he does not believe testimony given by Albert Holinger, a senior guard.

Describing the guard's in-camera testimony as "an insult to the commissioners' intelligence," he accused him of mixing up guns used by a special tactical squad so it would be impossible to determine who fired the shot that killed Steinhauser, 32.

Steinhauser was a prison classification officer and one of 15 hostages held by three prisoners in the siege, which ended June 11.

Mr. Justice Farris, chief justice of the B.C. Appeal Court, told the inquiry his judgment was shared by the other commission members, Henry Popp and Jack Lynch.

The inquiry was told the guns were issued in a dark room and collected after the shooting without record of who had each gun.

Hollinger testified he felt it necessary to collect the guns quickly to ensure no prisoners would "get hold of one."

Mr. Justice Farris said that after collecting the guns, Hollinger took them to another room "and left them on a table, mixed up so that it is impossible to say who fired the fatal bullet."

He said the guard's explanation was not believable because one of the prisoners, Andy Bruce, was unconscious and "bleeding near to death" in the room where Steinhauser was held; another prisoner, Dwight Lucas, was manacled and held by 10 to 12 guards; and a third prisoner, Claire Wilson, was unconscious and tied up in a vault adjoining the room.

Hollinger, described by commission counsel John Rowan as "well up in the rank structure at the B.C. penitentiary" in nearby New Westminster, has worked there for 10 years. He previously served five years as a Montreal policeman.

Mr. Justice Farris said Hollinger's experience "implies he knew the proper police procedures" for recording gun use.

Walley Lightbody, a lawyer representing prison staff at the inquiry, said it was entirely reasonable the officer in question should have gathered up the guns in such a way.

He said at least 40 individuals were in the area concerned and there was the possibility of an accident.

Rowan later said the commission could not say whether Hollinger was a member of the tactical squad.

"Mr. Hollinger's testimony was made in camera and for that reason information about his exact role that night will probably never be disclosed—at least not during this inquiry. That subject will remain up in the air and you'll have to draw your own conclusions."

Lightbody, who attended the in-camera sessions, later said the evidence presented was insufficient to conclude that Hollinger deliberately tried to conceal the identity of the person who shot Steinhauser.

He said Hollinger "could be in some danger as a result of his name being publicized and he will be subjected to harassment if nothing worse."

Before Hollinger was named, Lightbody and Mr. Justice Farris argued about what reasons there were to prevent disclosure of an officer's name when the commission felt that officer presented unacceptable testimony in camera.

Mr. Justice Farris said the commission was not faced with the question of making public the identity of the man who shot Steinhauser since that would never be known.

"From the evidence taken in camera, we know why that situation was brought about, why it will never be known who fired the fatal shot," he said, "And we know the person responsible for that."

He said the in-camera sessions were held because hostages held by three prisoners at first refused to testify in public. They later agreed to testify in public about the

See GUARD Page 2

Gandhi Arrests Seniors

NEW DELHI (AP) — Prime Minister Indira Gandhi's government arrested today a group of prominent elderly citizens who threatened to defy her clampdown on freedom of the press and public speech.

Relatives said police took into custody at dawn eight persons who had sent an open letter to Mrs. Gandhi three days ago urging her to return to the free press policy advocated by her late father, Jawaharlal Nehru, as essential for independent India.

All eight persons arrested today were in their 60s and 70s. They had a common back-ground of having been active in the anti-British independence campaign and of being aloof in recent years from any political party.

The most prominent among them was Bhim Sen Sachar, a 74-year-old retired freedom fighter, politician and diplomat. He is the father-in-law of Kuldip Nayar, a leading journalist arrested Friday on charges of being a threat to the country's internal security.

Sachar, who often went to jail during the independence struggle, has been a close associate of Nehru and Lal Bahadur Shastri, Mrs. Gandhi's two predecessors as prime minister. Sachar had served as chief minister of northern Punjab State, governor of Orissa and Andhra Pradesh State and, from 1965 to 1967, Indian high commissioner to Ceylon.

. . . That Run-Down Feeling

BELFAST (AP) — A 22-year-old steel worker was in a hospital today with a fractured skull, broken pelvis, broken leg and other injuries, the victim of being struck by four vehicles within two minutes.

Bob Finnegan was crossing The Falls Road Friday night when a taxi struck him and flung him over its roof. The taxi drove away and as Finnegan lay stunned in the road another car ran into him, bowling him into the gutter. It, too, drove on.

As a knot of gawkers gathered, a small van plowed through the crowd leaving behind three injured bystanders and an even more battered Bob Finnegan.

When a fourth car came along, the crowd scattered and only one man was hit — Bob Finnegan. Hospital officials say he will recover.

HOSPITAL UNION SETTLES

VANCOUVER (CP) — A lengthy negotiating session ended today with a tentative agreement for 2,500 paramedical workers employed in 81 British Columbia hospitals, union spokesman Jack Campbell said.

Campbell said the Health Sciences Association, representing the paramedics, and the B.C. Health Association, representing the hospitals, tentatively agreed to a one-year contract giving workers an average increase of 17 per cent.

Laboratory and x-ray technicians had a previous base rate of $837 monthly.

Campbell said the ratification vote will begin Monday in a mail ballot to members which he said will take about three weeks.

He said the agreement also includes improvements in vacation time and increased shift differential payments.

The association had earlier served strike notice on 15 hospitals. A preliminary agreement had been reached by negotiators for both sides Tuesday, but finalization awaited approval of the BCHA.

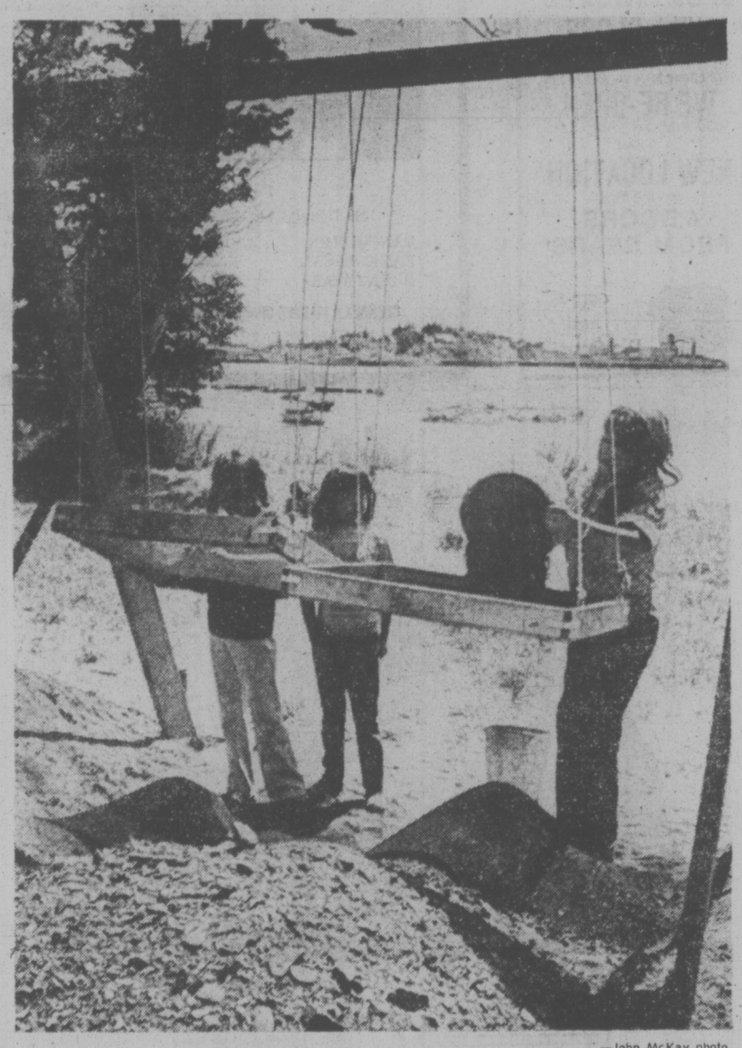

—John McKay photo

SIFTING SAND, residents of the Songhees Reserve help search for artifacts from 1,000-year-old Indian encampments along Maple Ridge. Archeologists are recording all their finds on national computer records, then will return the artifacts to the Songhees Band. (Pictures, story on page 3.)

NEWS BRIEFS

Suez to Expand

TOKYO (Reuter) — Japan and Egypt signed a contract today for a $125-million loan to finance the enlargement of the Suez canal, official sources said. Mashour Ahmed Mashour, managing director of the canal authority, and Saburo Okita, president of the semi-governmental Overseas Economic Co-operation Fund of Japan, signed the contract for the loan, first pledged by Japan in 1973.

Warranties Bared?

OTTAWA (CP) — Consumer Affairs Minister Andre Ouellet said Friday he will announce early next week whether the government will act to force auto companies to make public the secret programs they operate to repair basic production defects after the normal warranty has expired.

Cuba Vote Set

SAN JOSE, Costa Rica (UPI) — The Organization of American States has agreed to meet next week to vote on a "freedom of action" resolution lifting the 11-year-old hemispheric boycott of communist Cuba. The OAS council voted late Friday to convene a foreign ministers' conference here next Tuesday. The delegates appeared certain to approve a U.S.-supported resolution allowing each OAS member to decide its future relations with Cuba.

Leader Elected

ROME (UPI) — The Christian Democratic Party council early today elected party president Benigno Zaccagnini to succeed the ousted Amintore Fanfani as party secretary, Italy's most powerful political job. Zaccagnini received 93 of the 165 votes cast. The other 72 were blank and there were 11 abstentions.

Libyans Arrested

CAIRO (AP) — A number of Libyan army officers have been arrested on charges of plotting to overthrow the regime of the Libyan leader, Col. Moammar Khadafy, the Cairo newspaper Al Gomhouria reports.

Portuguese Protest New 'Dictatorship'

LISBON, Portugal (UPI) — Portugal's two biggest parties held emergency meetings today in response to what politicians called the creation of a "military dictatorship" in Portugal. Political sources predicted a violent weekend.

"There is no hope now. The people must show they are opposed to communism and military dictatorship," one politician said.

The intense political activity was prompted by the military's decision to set up a Soviet-style troika leadership to run the country. The decison marked a victory for Prime Minister Vasco Goncalves, one of the three new rulers, and his left-wing faction in the Armed Forces Movement.

The Socialist party held an emergency meeting of its national secretariat to discuss the issue. The left-of-centre Popular Democrats said they were calling similar session, although most of their top leaders were out of town organizing weekend protest rallies.

At least five leading officers joined the two parties Friday by opposing the country's accelerating drift to the left in the military's 240-man assembly. Two of these officers — Foreign Minister Maj. Melo Antunes amd Adm. Victor Crespo — have large personal followings in the army and navy.

Civilians said their main hope now lay in the possiblity that the midnight decision to create the Troika will create such a severe split in the military's ranks that it will have to be rescinded.

They said they also planned to carry their protest to the streets with peaceful mass rallies, but that they expected spontaneous and violent public outbursts in some towns.

Police were ordered to stay near their stations over the weekend in case the rallies erupted into violence.

A government communique said the army would "act with firmness against elements who, with counter-revolutionary intentions, create an atmosphere of popular agitation and make difficult the tasks of constructing socialism."

The Troika consisted of President Francisco da Costa Gomes, Goncalves and the military security chief, Gen. Otelo Saraiva Carvalho, an extreme leftist currently in Cuba.

The three will be in direct charge of the 30-man supreme revolutionary council, until now the group that ran the country.

WORDPLAY

Send your own WORDPLAY, care of this newspaper.

Saturday Features

Audrey Johnson	19
Books	11
Chess	27
Church	30, 31
Gardening	33
Stray Feathers	5
Travel	22, 23

Terror Attacks Rake Argentina

Times News Services

BUENOS AIRES — Three persons were killed and five wounded Friday night in terrorist attacks that involved bazookas, fire bombs and machine-guns on the eve of the anniversary of Eva Peron's death.

Meanwhile, right-wing Peronists announced they would defy a ban today and stage a rally in the downtown Plaza de Mayo to honor Eva. President Isabel Peron was to attend a memorial mass.

The government said it has imposed "strict security measures" for the day but declined to give details. The interior ministry banned the march, saying plans were uncovered for radical groups to cause violence.

A police spokesman said one civilian and two alleged leftist Peronist guerrillas were killed in the violence and that four policemen and one terrorist were wounded.

In the most spectacular attack, commandos dynamited a boathouse containing 400 yachts in the northern suburb of Tigre in the Parana River delta, completely destroying it.

They attacked restaurants, stores, police stations and an army post, sealed entire streets in the downtown area with flaming barricades, hit at least a dozen police stations with machinegun and grenade fire, attacked an army weapons base and the suburban home of the city's police chief.

As guerrillas tore through the city they left thousands of pamphlets identifying themselves as Montoneros.

The Montoneros, using Eva as their guiding light, went underground last September to fight the government of Peron's third wife, President Isabel Peron.

INDEX

	Page
Births, Deaths	34
Classified	34 - 47
Comics	32
Entertainment	17 - 19
Family	25 - 26
Finance	7 - 9
Sports	14 - 16
TV, Radio	35

Israel Rejects Proposals

United Press International

Israel has rejected most of the latest Egyptian proposal for an interim peace agreement in the Sinai desert, but agreed to continue negotiations.

"We received Egyt's proposal," Israeli Prime Minister Yitzhak Rabin said in a Tel Aviv television interview Friday night. "It is mostly being rejected by Israel, with Israel not simply rejecting it but also stating her own position."

"The process of negotiations is thus continuing," he said.

Rabin warned against quick agreement on a new accord, saying "we cannot expect within the next few days to arrive at any surprise or summing up."

In Cairo, Egyptian President Anwar Sadat, addressing the closing session of the national congress session of the national congress of the Arab Socialist Union, said late Friday Egypt was ready to fight Israel again.

PRISONERS 'RIOT' WAS INSIDE JOB

RIO DE JANEIRO (Reuter) — The prison riot was only a figment of their intestines.

Some called it a prison mutiny, but others termed it virulent diarrhea.

A case of collective diarrhea sent 700 prisoners rushing for the toilets in what wardens thought was an attempted mutiny.

As the prisoners stormed the toilets, which they outnumbered 20 to 1 in Rio de Janeiro's Holy Water prison, wardens sent out urgent appeals to nearby police stations.

But they soon realized the apparent riot was only an intestinal revolution and changed the destination of their appeals to the local hospital.

Extra guards were put on in case prisoners tried to escape in the confusion, but no one was in any condition to do so.

She Bought Gun, Killed Herself In Store Toilet

RICHMOND (CP) — Police said Friday a 28-year-old woman shot herself to death in a department store washroom after buying a shotgun from the store's sporting goods department.

RCMP said the woman walked into a Simpsons-Sears store shortly after it opened Friday, purchased a gun and ammunition from the firearms department then went into the store washroom and shot herself.

BCFP PROFITS RISE $2M

VANCOUVER (CP) — British Columbia Forest Products Ltd. reports net earnings increased by $2 million in the first six months of 1975 over the corresponding 1974 period.

A company statement, issued Friday, says net earnings for the first half of 1975 were $16.2 million on sales of $163.6 million compared to $14.2 million on $140.6 million in the corresponding 1974 period.

Company president Ian Barclay said the increase was the result of higher pulp and newsprint prices, a more favorable exchange rate on the United States dollar and heavy sales in anticipation of industry-wide labor disputes.

But Barclay warned that earnings probably won't be so high in the second half of the year.

Foreign Trade Deficit Worst Ever

OTTAWA (CP) — Canada's loss in foreign trade in merchandise during the first half of the year totalled $704 million, the worst deficit ever, Statistics Canada reported Friday.

The six-month period ended with the largest monthly deficit so far this year of $213 million in June. This is calculated on a balance-of-payments basis, which measures trade movements at the time payments are made or received.

The June deterioration resulted from an 11-per-cent increase in imports—with automotive products responsible for almost half the increase—while exports rose only three per cent. June imports totalled $2.982 billion compared with exports of $2.769 billion.

Because of a relatively good performance in April and May, however, the second-quarter deficit of $182 million was only about one-third of the $522 million deficit in the first three months of the year.

In the first quarter, West Coast port strikes interrupted grain deliveries and exports of crude oil, lumber and automotive products were down.

The first-half deficit of $704 million compares with a $1,317-billion surplus in the first six months of 1974. The merchandise trade balance declined through last year but 1974 ended with a surplus of $1.52 billion.

Previous to this year, Canada enjoyed 14 years of surpluses in merchandise trade following deficits in the 1950s and 1960.

Although both imports and exports were up on a dollar basis, the agency said that, in real terms, exports dropped 10 per cent in the first six months from the same period in 1974, while imports dropped five per cent.

Over the same period, prices Canadians paid for imports rose 20 per cent while the prices received for exported goods increased 15 per cent.

U.S. Awaits Turk Move

WASHINGTON — The Pentagon is withholding orders to 7,000 United States military men in Turkey while officials try to determine how far the Turks intend to go in limiting American use of bases there.

The Turkish cabinet said Friday defence treaties with Washington were "no longer valid" and activity at U.S. bases must cease beginning today.

An early reading of the Turkish statement appears to leave room for continued U.S. presence at some or all of two dozen installations, perhaps with more visible symbols of Turkish sovereignty.

It was considered significant that, while Turkey appeared to renounce Turkish-U.S. defence treaties, the Ankara government gave no indication of changing its relationship with the North Atlantic Treaty Organization (NATO).

Numerous key installations used by the U.S. are designated officially as NATO bases.

American facilities in Turkey long have been crucial for carrying out the NATO policy of containing Russia and for eaves-dropping on military activities behind the Iron Curtain.

Both Turkey and Greece were brought into NATO in 1952 with the idea of containing the Soviet Union and Warsaw Pact nations on the southern flank — a policy that Turkey will smash if its announcement Friday means that American military activities on its soil must stop.

Most of the 7,000 American military personnel in Turkey right now, are in the air force. There are three major air bases the U.S. uses in Turkey and a network of listening posts.

Between half and a third of the 7,000 U.S. servicemen are at Incirlik, a NATO air base which is the home field for a squadron of U.S. Air Force F-4 fighter-bombers.

U.S. planes also use fields at Karamursel and Ankara, with American personnel there mainly involved with fueling and repairing planes.

Pentagon officials said last night that they were not yet sure how the Turkish policy change would affect U.S. military activities in that country. But they predicted any phase-down would be orderly — not a sudden eviction.

Turkey has been an invaluable watch tower for the United States on Communist military activities, ranging from missile programs to warships going through the Dardanelles — the waterway connecting the Black Sea and Mediterranean.

Thousands March On Luanda

LUANDA, Angola (UPI) — Thousands of heavily armed black nationalists marched toward Luanda today to wrest control of the capital from rival Communist-backed forces. Diplomats said an all-out war appeared certain.

Units of the National Front for the Liberation of Angola seized the strategic town of Caxito Friday, driving out soldiers of the popular movement for the liberation of Angola, and clearing the way for a 30-mile march southward to the seaside capital.

FIR BID 'GENEROUS'

VANCOUVER (CP) — The B.C. forest industry said today economic realities and a need to remain competitive in world markets dictated its position in 1975 negotiations and termed its contract offer of a cost of living adjustment clause generous.

The statement, issued in a joint news release from Forest Industrial Relations and the Pulp and Paper Industrial Relations Bureau, was part of a brief presented to special mediator Mr. Justice Henry Hutcheon of the B.C. Supreme Court.

The coast International Woodworkers of America, the Pulp, Paper and Woodworkers of Canada, and the Canadian Paperworkers Union all presented briefs Friday to Mr. Justice Hutcheon. (See Page 9).

"In conditions as they exist in B.C. today, and in our markets, there are no further resources, advantages or uncommitted funds the industry can draw upon to sustain its work force with wage scales far out of proportion to those workers in competitive areas," the industry's brief says.

"When such distoritions are allowed to develop between two segments of an industry serving the same markets, the inevitable result is a steady erosion of profits and an eventual reduction of sales for the high-cost producer.

"In such circumstances, the existing offer is generous. The industry proposal to maintain the COLA clause in itself would be the second highest wage increase ever negotiated in the industry, exceeded only by the 1974 wage agreement."

RENTAL BOATS
SALMON COUNTRY — 478-1771
PEDDER BAY MARINA
YOUR HOST: Rob Waters

Guard Blamed In Gun Mix-Up

Continued from Page 1

first half of the period during which they were held.

Mr. Justice Farris said the commission is not a court and has no powers of contempt.

He said it could force testimony by laying charges punishable by a maximum $400 fine, but said it was inconceivable that "within a week after those people had gone through this terrible ordeal" they would be so charged.

Had the hostages been charged, "no magistrate would have done other than granted an absolute discharge and we would not have had the evidence."

"Under these circumstances we heard their evidence in camera, frankly, and they answered every question we asked them."

Because of the danger to members of the tactical squad and their families, Mr. Justice Farris said: "The right of the public to know must give way to the right of penitentiary officers to be protected in what they do in the performance of their duties."

He said Hollinger's case was an incident of a member of prison staff violating his duties and added there were not sufficient reasons to withhold his identity.

He said he had no doubt that naming an individual would make it impossible for him to function in the penitentiary again.

Detective Robert Rutherford of the New Westminster police had testified Thursday that members of the tactical squad told him they did not know who fired the bullet which killed Steinhauser.

Rutherford said squad members were in a darkened room and grabbed revolvers from a desk when they heard screams and shouts.

He said two members recalled they both fired at Bruce almost at the same time and immediately saw blood on his jaw.

Constable Leo Braniff of New Westminster said he received five of the weapons used by the tactical squad about two hours after the shooting and the sixth weapon this Wednesday.

Outside the hearing room, Rowan said the sixth weapon was not the one from which the fatal shot was fired.

The inquiry resumes Monday morning for what probably will be its final public hearing.

Inquiry officials said the submissions will be delivered behind closed doors because some of the In-camera evidence will be discussed in summations.

It was not known when the final report of the commission will be presented.

Card Shark Ring Broken In Montreal

MONTREAL (CP) — Police say they have cracked an international "confidence" team based in Hong Kong which had been luring Chinese restaurant owners around the world into fixed card games and defrauding them of thousands of dollars.

Chee Seng Woon, 32, of Malaysia, Wing Kwong Ng, 56, of Hong Kong, Fong Yeung, 45, of Hong Kong and Sat Kim Wong, 26, of Kuala Lumpur, Malaysia pleaded guilty in sessions court Thursday to charges of attempted fraud and complicity.

The men, who each received one-month sentences for complicity and two-year suspended sentences for attempted draud, are to be deported following completion of their one-month sentences.

Police said they believe the men belong to one of an estimated 20 such teams operated by organized crime elements based in Hong Kong.

Narragansett Remains Closed

PAWTUCKET, R.I. (AP) — Narragansett Race Track remains closed one month after this year's horse racing meet was scheduled to begin — due to a purse dispute between striking horsemen, who have withheld their horses from the meet, and the track ownership.

The horsemen say the Narragansett Racing Association owes them $327,000 in back purses from the last meet. The track owners deny it.

Inmates Extend Strike

NEW WESTMINSTER (CP) — The work stoppage by inmates at the B.C. penitentiary will likely last until Monday, a Prison Union Committee (PUC) spokesman said Friday.

Canadian Penitentiary Service officials reported Friday that the prisoners did not leave their cells except for meals prepared by the prison staff although the 48 hours set for the strike expired.

"I don't think they will be coming out of their cells until Monday," said Susan Gossen, a member of PUC, which is seeking bargaining rights for the prisoners.

She said the prisoners had stated the strike would last for two days but nothing positive had taken place so it would probably go until Monday night when PUC will hold a rally outside the prison gates.

There was also confusion about whether the 48 hours mean a two-day work stoppage or a strike during six eight-hour work days.

Nolan Hembruff, acting regional director, said he hoped no forcing or explosion would occur at the prison.

"We fully expect and hope that under peaceful approach things will return to what we consider normal," Hembruff said Friday.

"At the moment its status quo and we've told them we're not negotiating."

The prisoners Wednesday morning began refusing to do productive work at the prison, such as laundry and food preparation, as well as manufacture of such items as ashtrays, tables or other furniture for government offices.

Prison authorities said they had no idea when the strike would end.

Gossen said PUC felt the strike had been a victory because it had remained peaceful and the atmosphere at the pen was "congenial".

She said PUC had no contact with the inmates since the strike started except through messages broadcast on local radio shows.

Choice Narrowed

OTTAWA (CP) — The government has narrowed its choice to proposals by Lockheed and Boeing aircraft companies to replace the Argus long-range patrol aircraft LRPA.

AID TO NEW YORK REJECTED BY FORD

WASHINGTON (WP) — Federal aid to help New York City out of its financial crisis was again rejected Friday by Ford Administration and Federal Reserve Board officials. This leaves the country's largest city with harsh budget-cutting moves as apparently the only alternative to a looming default on its financial obligations.

"It is only through tough measures that New York City will be able to restore its financial credibility," Treasury Secretary William E. Simon said after meeting with the three-man executive committee of New York's Municipal Assistance Corporation (MAC).

The meeting was called at Simon's invitation to get an update on New York's worsening financial situation from the directors of MAC and to learn what program they planned to restore the city's ability to borrow in the financial markets.

Nearly $800 million of New York's short-term debt comes due in a month.

TOURIST ALERT

The following persons are asked to contact the nearest RCMP detachment for an urgent personal message:

Elenore Allen, Cucamonga, Calif.

Mr. and Mrs. Charles Ducommun, Calgary.

Gordon Eshpeter, Calgary.

Mr. and Mrs. Grant Lloyd, Calgary.

Al and Edi Jacobsen, Seattle.

Robert Lukin, Surrey.

Jim Lynch, Rutland.

Mr. and Mrs. Allan Pay, North Vancouver.

Leo Quinlan, Courtenay.

Mildred Sam, Fort St. James.

SPORTSWORLD
WILL CLOSE
9 A.M. Thurs., July 31st.
o prepare for our "Big Move"
WE RE-OPEN
9:30 A.M. Fri., Aug. 8th.
in our
NEW LOCATION
on the mall
4 DOORS FROM SEARS
SKI & RACQUET SPORTSWORLD SPECIALISTS
come and see us!

BULOVA ACCUQUARTZ®
DIGITAL WATCH

Features:
- A single button controls the display of seconds, minutes, hours, dates.
- A dot appears on the display to differentiate between A.M. and P.M.
- Display includes date display.
- Shock resistant.
- Anti-Magnetic.
- Water Resistant.

Gold Color Case and Bracelet $325
Stainless Steel $275

1209 Douglas St., 385-1911
VANCOUVER CHILLIWACK
PARK ROYAL KAMLOOPS
BRENTWOOD KELOWNA
CHARGEX • MASTER CHARGE • BUDGET
Grassie Pirbanks
Since 1886

the weather

An active frontal system continued to dump rain over the north coast and the Queen Charlottes overnight. Some rain spread into the central interior while clear skies were the rule in the southern regions. The system will move slowly south over the next 24 hours and reach the southern regions late Sunday bringing a threat of some showers. Temperatures will remain warm over the southern interior regions today but will cool slightly on Sunday.

DOMINION PUBLIC WEATHER OFFICE
10 A.M. FORECASTS
Valid until Midnight Sunday:

Greater **Victoria:** Today mainly sunny. Highs near 24. Lows tonight near 12. Sunday sunny clouding over in the afternoon. Chance of a shower. Highs near 21.

Greater Vancouver Lower Mainland East Vancouver Island: Today sunny with a few cloudy intervals. Highs in the mid twenties. Lows tonight near 12. Sunday cloudy. Isolated showers in the afternoon. Highs in the low twenties.

North and West Vancouver Island: Today sunny with a few cloudy intervals except mainly cloudy over northern portions with a few showers. Highs near 19 on the coast rising to 25 inland.

Tonight cloudy with a few periods of rain or drizzle. Coastal fog. Lows near 11.

Sunday cloudy with a few sunny periods. Isloated showers. Highs near 18 on the coast rising to 23 inland.

TEMPERATURES

	Max.	Min.	Precip
Yesterday			
Victoria	20	11	—
Normal	20	11	—
One Year Ago			
Victoria	18	10	—
ACROSS THE CONTINENT			
Thunder Bay	22	9	—
The Pas	25	14	.03
Dauphin	31	15	.20
White River	20	5	—
Toronto	22	9	—
Ottawa	21	11	—
Montreal	24	13	—
Quebec	26	12	—
Kenora	28	17	.27
Winnipeg	31	17	.51
Brandon	31	13	—
Regina	32	12	—
Saskatoon	27	11	—
Pr. Albert	26	11	—
N. Battleford	26	13	—
S. Current	29	15	—
Medicine Hat	31	15	—
Lethbridge	31	14	—
Clagary	25	12	—
Edmonton	22	9	—
Cranbrook	30	12	—
Castlegar	32	13	—
Penticton	32	16	—
Revelstoke	27	11	—
Vancouver	24	13	—
Pr. Rupert	14	12	1.10
Terrace	14	10	1.41
Stewart	13	9	.38
Port Hardy	19	13	—
Tofino	21	10	—
Comox	25	13	—
Pr. George	21	12	—
Williams Lake	22	9	—
Mackenzie	18	11	.01
Kamloops	31	17	—
Whitehorse	17	3	—
Dease Lake	15	7	—
Fort Nelson	23	8	—
Peace River	23	8	—
Ft. St. John	20	12	—
Peace River	22	10	—
Yellowknife	19	13	—
Inuvik	15	4	—

U.S. Temperatures: Miami 31, 26; Boston 26, 18; Washington 27, 19; Los Angeles 28, 17; San Diego 24, 19; San Francisco 27, 13; Denver 30, 14; Las Vegas 43, 30; Phoenix 42, 27; Honolulu 31, 23.

CITY'S WEATHER RECORD

Sunshine July	280.6 hrs.
Last July	197.6 hrs.
Normal (30 years)	268.5 hrs.
Sunshine, 1975	1353.2 hrs.
Last year	1221.7 hrs.
Normal (30 years)	1345.7 hrs.
Precipitation July	.15 ins.
Last July	1.21 ins.
Normal (30 years)	.40 ins.
Precipitation, 1975	11.82 ins.
Last year	16.45 ins.
Normal (30 years)	12.59 ins.

Sunrise, Sunset Sunday
(Pacific Daylight Time)
Sunrise 5:41 Sunset 20:59

TIDES AT VICTORIA HARBOR
(Tides listed are Pacific Standard Time)

	Time H.M.	Ht. Ft.	Time H.M.	Ht. Ft.	Time H.M.	Ht. Ft.	Time H.M.	Ht. Ft.
26	03.40	7.3	10.35	2.8	18.15	7.6	23.20	5.9
27	04.10	6.8	10.55	3.4	18.20	7.7		
28	00.15	5.5	05.05	6.2	11.15	4.1	18.25	7.9

TIDES AT SOOKE

	Time H.M.	Ht. Ft.	Time H.M.	Ht. Ft.	Time H.M.	Ht. Ft.	Time H.M.	Ht. Ft.
26	02.30	8.5	09.50	3.2	16.45	8.3	22.20	6.3
27	03.05	7.9	10.15	3.8	17.05	8.4	23.20	5.9
28	03.50	7.3	10.35	4.3	17.40	8.5	----	--

TIDES AT FULFORD HARBOUR

	Time H.M.	Ht. Ft.	Time H.M.	Ht. Ft.	Time H.M.	Ht. Ft.	Time H.M.	Ht. Ft.
26	00.55	7.1	05.45	8.7	12.20	3.4	19.40	10.3
27	01.45	6.6	06.40	8.2	12.50	4.2	20.05	10.4
28	02.20	6.0	07.40	7.8	13.20	5.1	20.15	10.4

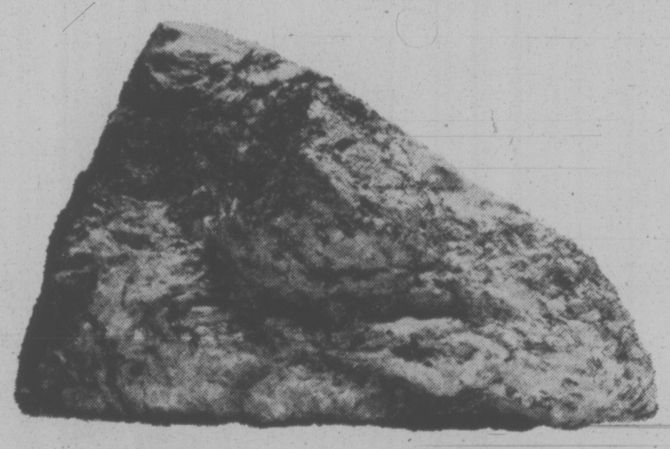

HOW THE "ROCK OF GIBRALTAR" WORKS FOR B.C.

When the Gibraltar Mine came to the Cariboo in 1971, it marked an important step forward for Williams Lake. The town had long been the centre of ranching and sawmilling activity...and mining added substantially to its economic base. Many of the mine's 500 employees and their families became residents of Williams Lake...new homes were built...and with more customers for many goods and services, new business opportunities arose. The company's operations also created a new demand for the products of several local industries. But the benefits of a mine like Gibraltar extend far beyond the immediate community. With its annual production of about 100 million pounds of copper in concentrate, this single mine each year returns millions of dollars in tax revenue to British Columbia. And Gibraltar is no isolated example. Throughout B.C., mining is a major economic factor...in some cases the dominant factor in a town's existence. Combine the dozens of minesites around our province, the approximately 15,000 people directly employed by mining and the nearly one billion dollars that mining annually returns to our province...and you've got B.C.'s second largest industry. The "rock of Gibraltar" and the products of our other great mines are working for B.C. in ways that benefit everyone.

MINING
"B.C.'s second largest industry"
The Mining Association of British Columbia

10 cm at a time, history uncovered

Archeological dig along Maple Ridge traces local life back a thousand years

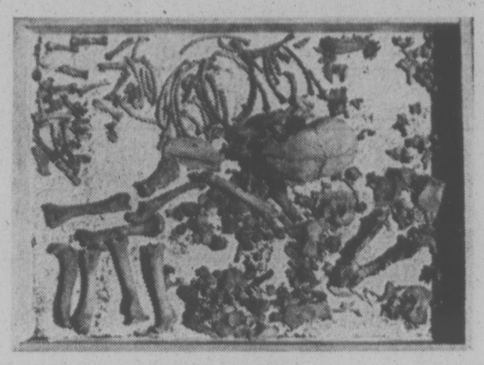

Old Bones, Shells Show History of the Songhees

A group of Indian and provincial museum workers are looking into the Indian archeological dig on the Songhees Reserve.

The dig, started last summer and continued this June, has 26 workers unearthing old bones and artifacts from eight pits at Maple Bank on the reserve.

"We're trying to learn how people lived here in the past," said museum archeologist Ann McMurdo, who directs the project along with archeologist Norla Styles.

Already the shell midden, as the dig is called, has shown Indians have been living on the bank 800 to 1,000 years, maybe longer, said McMurdo.

Besides McMurdo and styles, 22 Indian young people and two university students worked on the project, although there are always a few dogs and youngsters wandering around as well.

The workers are paid through the provincial labor department's summer student employment program.

Before the digging began the bank was surveyed and marked off into a grid; then eight sections of the grid were selected at random as digging sites.

The workers dig in 10-centimetre layers at a time, recordig every bone and artifact and taking soil and rock samples from each layer.

Then the soil is sifted to catch any small items the diggers might have missed.

The eight pits are already two metres deep and signs of human settlement are still being found.

The bones found show what the natives ate over the centuries — deer, shelfish, salmon, herring, sea lions. The artifacts are primarily small tools and hunting equipment.

The site seems to have been the place where the Indians gathered to spend the winter, scattering in family groups during the summer as far as the San Jun Islands, said museum archeologist Donald Abbott.

When the project ends this fall, all the material from the dig will be transferred to the museum to be sorted through.

Every artifact is recorded in computer language on the computerized national inventory of artifacts, which was started a few years ago, said McMurdo.

But the artifacts still belong to the Songhees band and will eventually be returned to them.

PLO OKAY, LATER

UNITED NATIONS (CP) — The Canadian government proposed Friday that the controversial United Nations conference on crime be held at "a suitable site in Canada" at "a mutually convenient date in 1976." (See also page 10).

On Monday, Canada announced that it was asking the UN to postpone the conference, which had been scheduled for Toronto Sept. 1-12.

In a note to the UN on Friday, Canada said the conference should take place "under normal conditions for participation in United Nations conferences."

But conditions at the presen time were not normal.

External Affairs Minister Allan MacEachen, after a quick trip to New York last Friday, announced in Ottawa on Monday that he was seeking the postponement.

He feared that under present circumstances the presence of the Palestine Liberation Organization PLO, already invited by the UN General Assembly, would complicate the proceedings and lead to public disturbances.

Ascorbic Acid Powder
(Vitamin C) 1 lb. $6.50
also
Megavitamin Powder
Megavitamin Tablets
OWL DRUG
PRESCRIPTIONS
MAYFAIR CENTRE
and 724 FORT ST.

KENITEX
Textured House Coating
"NEVER PAINT AGAIN"
15 Year Guarantee
Accept no Substitutes
Applied over most surfaces
ATTRACTIVE FINISH PLUS LASTING PROTECTION
Experts spray on our textured house coating by powerful air pressure for a soft-looking finish many times thicker than paint. 15-year guarantee against chipping, peeling and flaking. Choose from many attractive colors.
COMPLETE 8-STEP PROGRAM
1. Shrub protection
2. Trench digging
3. Masking for neat finish
4. Stucco repair
5. Repair damaged areas
6. Patching cracks, mars
7. Water repellent
8. Texture coating
Victoria's House of Aluminum
GRANITE INDUSTRIES LTD.
All Installations Guaranteed
516 William St. 384-1514

Medics Keep Close Eye On Astronauts' Lungs

HONOLULU (AP) — Doctors say the Apollo astronauts will remain in hospital for three more days and may be fully recovered within a week from the effects of possibly poisonous gas to which they were exposed on their return from space.

Dr. Peter Bartelloni, chief of medicine at Tripler Army Hospital, and Apollo crew surgeon Dr. Arnold Nicogossian said at a medical briefing late Friday that astronauts Thomas Stafford, Vance Brand and Donald Slayton should be able to make future space flights after their recovery.

Bartelloni said no serious symptoms had developed since the discovery of lesions on Slayton's lung. He said the latest x-rays showed an improvement in the affected area in Brand's lung.

There was no worsening of an infiltration of fluid in the lungs of any of the three, he said.

The condition, which causes coughing when a deep breath is taken, was caused by an irritating gas that filled the Apollo command module during its descent Thursday.

Bartelloni and Nicogossian said there appeared to be no present danger of permanent lung damage.

The gas involved had not been positively identified, but Nicogossian said nitrogen tetroxide, a poisonous gas with delayed effects, was the chief suspect.

National Aeronautics and Space Administration (NASA) officials said the gas apparently came from explosive devices on the Apollo module, either pyrotechnics that shoot out parachutes for the descent to earth or devices that whip off the module's heat shield after it re-enters the earth's atmosphere.

Nitrogen tetroxide is described in medical handbooks as one of the most treacherous chemicals handled by man.

"It's toxicity makes it one of the most insidious gases," is the description of nitrogen tetroxide in The Merck Manual, a handbook used by physicians. "Inflammation of the lungs from the gas may cause only slight pain or pass unnoticed, but the resulting edema (build up of fluid in the lungs) may cause death.

"One hundred parts per million exposure is dangerous even in short exposures," the Merck Manual goes on. "Two hundred parts per million may be fatal."

Doctors emphasized that they had no idea how much of the reddish brown gas the astronauts may have inhaled, but think their exposure was below 100 parts per million of air.

ALAN CRAWLEY DIES

Alan Crawley, a major figure in Canadian poetry, died in Glenwarren private hospital Friday. He was 87.

Blind for the past 43 years, he was known in literary circles across the country, having edited the magazine Contemporary Verse which was published in Victoria from 1941 to 1952.

Until his most recent illness, he was visited by poets, young and old, as well as by colleagues in the legal profession. Crawley practised law in Winnipeg before losing his sight in 1933.

"While not a poet himself, he had known the Georgian poets while living in England and his critical mind and intense interest in poetry helped to guide and encourage young Canadian writers," Mrs. Floris McLaren of Victoria, an associate editor of Canadian Verse, said Friday.

Crawley is survived by two sons, Michael, of 830 Sayward, and David, of Los Angeles. By request there will be no memorial service.

Gunboat Offered

ATHENS (AP) — Christina Onassis Andreadis, 24, has offered the Greek navy $5 million and a high-speed gunboat, the government announced Friday. It said the offer had no connection with the will of her father Aristotle Onassis, which specified that half of his industrial-shipping empire valued at about $1 billion should go to charity. Onassis died in Paris last March. The offer to the navy is due to the current crisis with neighboring Turkey.

Nanaimo Ferry Critics Lose Berth Dispute

Transport Minister Robert Strachan has confirmed provincial plans to build a third ferry berth on the west side of Nanaimo's Departure Bay terminal, despite municipal objections.

In a letter to city council Friday, Strachan said all aspects of the project have been studied by his department and the highways department and the conclusion is that the location announced earlier is still the best one.

When plans for the berth and upgraded terminal facilities, estimated to cost $3.5 million, were first announced in May, they drew objections from residents, particularly those on the Departure Bay waterfront, and from Nanaimo's council.

Council asked the government to consider the east side of the harbor to keep noise away from the residential district and to protect the beachfront from wash from the ferries.

Strachan's letter says studies confirm the approach to an easterly dock would be impractical and unsafe, forcing vessels to navigate too close to foul ground adjacent to Shaft Point.

While he understands the concern of council on behalf of residents, the transport minister's letter adds: "I think you will understand that I have to be concerned with maintaining the standard of ferry service for the 2.5 million people who pass through Departure Bay ferry terminal each year."

The third berth is necessary to provide the flexibility in the ferry system to meet all circumstances and the site on the west side is the "only safe and practical location."

Strachan said new vessels will enter the service next year and after a careful review, he must now instruct his staff to order materials and tender work so construction may begin.

Work will include additional waiting room and catering facilities. No time for a start of construction was mentioned.

Olympic Lottery Canada
6th draw Sept. 28th tickets on sale now!

buy yours today.
TICKETS AVAILABLE AT GOVERNMENT AGENCIES, PARTICIPATING CREDIT UNIONS AND PARTICIPATING CHARITABLE GROUPS.
for more information, contact:
B.C. Lotteries Branch
100 Langly Street
Victoria, B.C.
OLC-75-66EB

WILSON'S
Original English Duffle Coat by Gloverall
for the family . . .
The duffle coat is ideally suited to Victoria's weather and lifestyle, and GLOVERALL is the favorite. Unmatched for snug comfort, it carries the stamp of quality because of its fine appearance and detailed craftsmanship.

For Ladies—
Fine quality duffle coat, camel with white lining $100
Finest quality duffle coats in camel, coffee, green and blue with tartan linings; red and white with self lining. $110
Loden Capes by Gloverall. Camel, blue, green. $100
Regular Duffle Coats—French navy, olive, camel, silver, red. $75
Long fitted Duffle Coat with detachable hood. $110
All sizes 8 to 18
For Men—
Fine quality duffle coats in navy, camel, coffee brown, green. $115
Regular duffle coats in brown, navy, olive, camel, cinnamon. $75
Duffle coat with detachable hood in fawn and mid-grey. $80
For Children—
Navy, camel, French navy, red, silver, brown, fawn, juniper, olive:
Sizes 1 to 3, $45
Sizes 4 to 6, $53
Sizes 7 to 9, $58
Sizes 10 to 12, $65
Sizes 13 to 15, $72
Many ladies requiring small fittings are able to wear these sizes.
master charge
W&J WILSON LIMITED
Store Hours: 9 a.m. to 5:30 p.m.
CHARGEX
1221 Government Street (Opposite the Post Office) 383-7177
1210 Newport Ave., at Windsor (Oak Bay) 592-2821
City Parking Facilities Tickets Validated Here

AN UNFORGETTABLE 5 COURSE DINNER
Prepared and served in the traditional French manner
9.95 per person
SPECIAL FOR THE WEEK OF JULY 28th to 31st
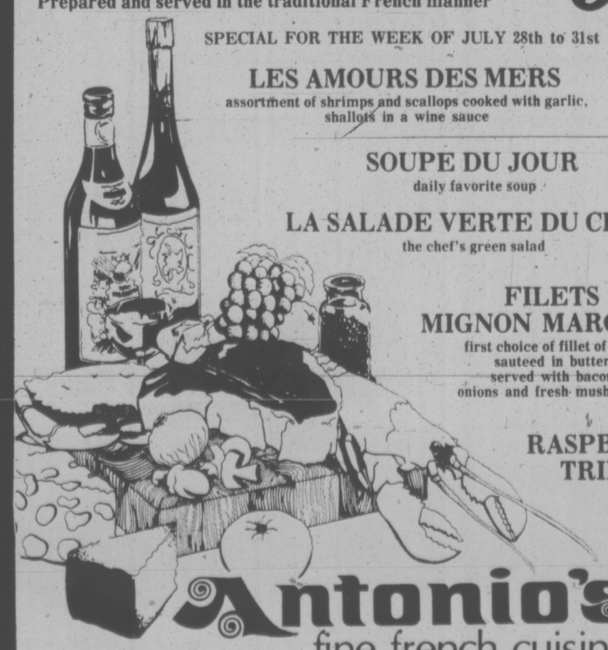
LES AMOURS DES MERS
assortment of shrimps and scallops cooked with garlic, shallots in a wine sauce
SOUPE DU JOUR
daily favorite soup
LA SALADE VERTE DU CHEF
the chef's green salad
FILETS MIGNON MARQUISE
first choice of fillet of beef, sauteed in butter, served with bacon, onions and fresh mushrooms
RASPBERRY TRIFLE
CAFE
coffee
Antonio's
fine french cuisine
WATCH FOR NEXT WEEK'S MENU
2 CENTENNIAL SQUARE
RESERVATIONS 384-7014

Continuing Education
English as a Second Language
A non-credit course in English as a Second Language for students whose native language is not English. (Linguistics 099)
This course is offered by the Department of Linguistics and is open to appropriate adult students. Section 02 will be offered on Mondays and Wednesdays, beginning September 8, from 4:30 to 6:00 p.m. Fee $90.
For further information, call the Division of Continuing Education, 477-6911, locals 802, 803, 804.
University of Victoria

Victoria Times

SATURDAY, JULY 26, 1975

GORDON BELL, Managing Editor — STUART UNDERHILL, Publisher — GEORGE OAKE, Editor

Some Smoke From City Hall

No sooner had Victoria Mayor Peter Pollen released a list of 25 hotels that did not meet the 1970 national building code's fire safety standards than he called a special press conference to rail against the excesses of the press. In the ensuing verbiage about "yellow journalism" and "sensationalism" the mayor neatly obscured the issue at hand. Namely, that city council has had this list for more than one year and done nothing about it. In the meantime two of the hotels on the list have had fires in which lives were lost.

Following the reluctant release of the list and the mayor's bitchy press conference, it is almost as if a chastened press along with a defensive city council should call it quits and get on with the summer. Unfortunately, it is not that simple. Victoria Fire Chief Eric Simmons approached city council in 1970 about a number of buildings which concerned him as to fire safety standards. In 1972 the chief submitted a list of buildings which he thought needed upgrading. Then again in July, 1974, the chief submitted yet another list at council's request, of hotels not up to the 1970 building code fire standards.

In view of council's inertia the chief deserves points for perseverance. More than three years after he first approached the city, council began work on rewriting the municipal fire prevention bylaw. This effort came to naught when it was discovered that amendments to the provincial Fire Marshall's Act made the desultory municipal effort redundant. So five years after the issue was first brought to the city's attention, notices to upgrade five hotels were issued. Another eight notices were to go out by the end of this week.

Despite the mayor's claim that the list represented only "examples" of a general malaise, it is interesting to note that all 13 of the buildings notified to upgrade are on the list released by the mayor last week. A specific list is, by definition, not random examples. Nowhere in the chief's letter accompanying the list does he refer to random examples. The way in which council coveted the list before it was finally released indicates it was defensive about its own inertia on this issue.

Five years after it was first made aware of the situation, after two tragic fires and after a drubbing from the local press over keeping the list secret, council has sent out the first notices. It's a poor record.

If every hotel and rest home is forced to conform to the letter of the building code many people of small means could lose their homes. Perhaps a compromise can be effected on upgrading the buildings. But council should have faced the issue squarely rather than dithered for years. It is impossible to state categorically that if the city had acted sooner on the chief's report, at least two tragic fires might not have occurred. Still, the conclusion is inescapable that council was negligent in not acting on a serious matter of which it was aware years ago.

Harrison yacht pond, Dallas Road — Bill Halkett photo

Buying Glass Slippers?

Attorney-General Alex Macdonald has a weakness for colorful language, the well-turned phrase guaranteed a place on the six o'clock news and the front pages, usually delivered with a chuckle and eyes twinkling.

So some careful polishing must have gone into his recent description of the B.C. Petroleum Corp., after releasing its first annual report, as "a Cinderella success story." It produced a $94 million profit during the year, just cause for celebration.

If only all crown corporations were as profitable, we might add wistfully.

But we boggle at one of the smaller figures in the corporation's balance sheet — some $969,580 for administration and expenses. For what is essentially a bookkeeping operation which employs fewer than three dozen people all told, including clerical staff?

Does it take nearly $1 million a year for corporation president Jimmy Rhodes to oversee the BCPC's purchase of natural gas at the wellhead and immediate resale to U.S. and B.C. distributors?

Macdonald's description of the corporation as a Cinderella implies some hard work was performed for the money, before she married the prince and lived happily ever after. Lest he turn into a frog for such careless misuse of a fine old fairy tale, the attorney-general should find out just what the corporation's 32 employees are doing to run up expenses to $1 million.

W. A. WILSON

Putting the Boots to Ottawa

OTTAWA — Whether Premier Bill Davis and his Big Blue Machine can wrap up another Ontario election and hold onto power may still be an open question but they are doing a considerable preliminary job of trampling on Prime Minister Trudeau and the federal cabinet with hob-nailed boots.

This seems to be the sort of thing that the Tory political managers do as setting-up exercises these days before they go after Bob Nixon and Stephen Lewis, Liberal and New Democratic leaders in the province.

So far, Ontario Treasurer Darcy McKeough, who maintains close and friendly personal relations with Finance Minister John Turner, has assailed the recent federal budget without mercy and countered with a mini-budget of his own, designed to prove to the provincial faithful that Tory hands on the helm are safer. The Ontario treasurer was ingenious. He is the first of his lot to find a way of using provincial powers to violate the General Agreement on Trade and Tariffs. He accomplished that through his tax remission on North American cars, an action that flies in the face of the GATT provision against creating new preferences.

Illogical Move

McKeough was not, however, any more interested in GATT than in logic. The Canadian car market is in fine shape. It is the American market that is still in the doldrums and the Canadian-made cars destined for American sales rooms are hit, too. Since McKeough cannot rebate the tax on cars sold in the United States, the real problem of the industry is outside his control. But the action looks truly sincere, the sort of thing that the public ought to be able to expect from a concerned cabinet minister in troubled times.

It is only faintly reminiscent of a description of a well-known American newspaper correspondent who tremendously enjoyed life in London until his employers tired of his ineffectiveness: "Oh well, you've got to admit that Joe is a sincere sort of phoney."

McKeough had started earlier preparing for the Ontario voting by lowering the provincial sales tax for this election year only. It goes back up at the end of December. But that was a purely provincial affair which provided no scope for kicking the feds.

Premier Davis let it be known how deeply betrayed he felt by Ottawa when the federal government and the Alberta administration agreed on a $1.50 increase in oil prices. He could do nothing about the simultaneous federal excise tax designed to raise money necessary to finance the subsidy on eastern oil prices. He did, with bitter denunciations of Ottawa's inflationary actions, announce a 90-day freeze on the prices of petroleum products, another way of telling the Ontario voters that they had better trust those nice Toronto Tories and not look to iniquitous Grits in Ottawa or their Ontario friends and allies.

DARCY McKEOUGH
. . . sincere sort of phoney?

Davis is taking a calculated risk on this one. He can control Ontario prices but he has no control over the supply of gasoline. When the Nixon administration in the United States tried a temporary price freeze, it produced a serious shortage of gasoline. Davis obviously is exposed to the same risk. He is, however, fighting vigorously with Imperial Oil over that company's announcement that later on it will have to recover the money the Davis freeze will cost. An election year scrap with Exxon's Canadian subsidiary will do Davis no harm at all. A far-sighted fellow might even freeze the price of oil so as to have some fights with oil companies.

When Jewish groups launched their effort to pressure the federal government into barring delegates from the Palestine Liberation Organization from the country during the scheduled UN crime conference in Toronto, Davis and his men and machinery jumped right in. Indeed, the Big Blue Machine whipped up such heat that the underlying Jewish protests tended to be submerged.

This one frightened the Liberal members of the Ontario legislature. They got together and all signed a letter to Prime Minister Trudeau beseeching him to avoid the horrible massacre of Liberal candidates that could be expected in Ontario if he let the PLO set foot in the country. More importantly, they kept up a steady stream of messages to the same effect through all possible channels and there are, of course, effective ones between Toronto and Ottawa.

A Little Embarrassment

The Ontario Liberals seem to have been genuinely scared. One commented that he and his colleagues were certain that if the federal government admitted the PLO, Davis and his machine would sweep the province. How accurate that forecast was may be open to doubt, but the Liberal MLAs certainly believed it. A little international embarrassment seemed to them a small price to pay to ward off Premier Davis' attack, as small a price as a GATT violation had seemed to Darcy McKeough a few weeks earlier.

Federal politicians are not accustomed to being bullied by Ontario. They know how to take it from the west, from Quebec, from the Maritimes. Ontario, though, is supposed to have the statesmen who put the country as a whole first and remain above the petty squabbles that arise between federal politicians and those from lesser parts of the land. This is a startling and upsetting development, Ontario putting the boots to the feds. Elder statesman John Robarts would look good in Ottawa this summer.

There are Liberals, although apparently only a few, who believe the cabinet was wrong to lose its nerve in the face of the Big Blue Machine's attack.

"We're not going to win the Ontario election anyway," one despondent Liberal commented. "We're not going to win anything as long as Bob Nixon is our leader there."

But the speaker was a Montreal Liberal and the view of Toronto and its power is different from there.

to the point
EDITOR'S NOTEBOOK

The NDP and the Wineries
Sharing the Same Bottle

About the only thing that one can deduce from the new listing policies of the provincial liquor branch is that they have wrapped up the Chicano and Italian vote for the New Democratic Party in the next election.

Any other interpretation would sound as if its author had just knocked back a few bottles of B.C. wine in a culvert.

Yes, we will have not one, but three tequilas on the shelves. These end products of the mescal cactus will be joined by Italian grappa — a raw kind of brandy distilled from the lees of wine kegs and an effective tonic for the burros of Calabria.

And of course we must take the bitter with the sweet. The government will entertain applications for about 60 new B.C. wines. This will give imbibers an even more wonderful choice, considering we already have approximately 300 B.C. wines to choose from.

That should wrap up the wino vote too.

Sarcasm aside, the local industry, notably Andres and Casabello, has been trying hard to produce dry table wines. But the empty boasts that native products are equal to European wines have been destroyed by the industry's selfish lobby and utterances from the liquor branch.

As one gentleman of the liquor distribution branch put it, if cheap foreign wines were allowed to flood the market the B.C. wine industry could be ruined overnight. In other words, given a choice, every British Columbian from a Gastown wino to the sommelier at the Vancouver Club, would rather drink a 90 cent Brazilian import than some of the local porchclimber foisted on us.

To put our money where its mouth is, the government will not import any wines under $3, although it admits that French and Brazilian wines under $2 are available.

The same liquor branch official suggested that cheap Brazilian wines might be subsidized by that government to bring Canadian dollars into the country. What, pray tell, is the provincial policy, if not an indirect subsidy to the local industry?

The NDP always refers to itself righteously as the "peoples' government". In this case, it is a hollow slogan. With a monopoly on the sale of alcoholic beverages the government has a duty to provide a representative selection of the world's wine in terms of quality and price. By its policies the government shows that the native wine lobby has more clout than the people.

If the provincial department of agriculture had its way the local wine would be pushed with the same intensity as local apple juice. Luckily, the attorney general's department, which is responsible for the liquor branch, apparently has a more tempered approach.

This gentle internal friction may have resulted in the typical unsatisfactory Canadian compromise. No foreign wine under $3 will be imported but approximately 50 new varieties of foreign wine will be listed.

If such policies are a definite improvement over the last 23 years (no Pomerals or red Graves and only a smattering of mainly anonymous bordeauxs and burgundies grace the current foreign list) they still contain a delicious irony for a socialist government. Those who can afford more expensive imported wines will have a wider choice, while lower income groups will be forced to buy the B.C. product.

A captive market by order in council does not encourage the native industry to improve either.

It is also interesting to note that just before new listing policies were announced the liquor branch increased its markup on imported wines from a paltry 104 per cent to 110 per cent.

The provincial markup on B.C. wines is about half that of imported wines. In essence, this is a system of tariffs which is illegal under the British North America Act. Tariffs are a federal preserve. And since the markup on Ontario wines is higher than that of the local product, the government could also be challenged on the basis of interfering with interprovincial commerce.

Consumers receive the same shabby treatment in Ontario which coincidentally, heh, heh, has a thriving wine industry. The day will come when some oenophile with principles and money will challenge these practices in the courts.

Meanwhile, we can only grind our teeth as the coddled B.C. wine industry boasts about the quality of its products (If they are that good you would think the industry would welcome foreign competition) and the government trumpets its progressive listing policies.

This is the kind of "free enterprise" we can do without as the Economic Council of Canada pointed out in its report recommending free trade.

The cosy relationship between the provincial government and the B.C. industry has the same rotten bouquet as some B.C. wine. — G.R.O.

A Nature Ramble With Skipper

By Freeman King

Let us go back to Goldstream park and continue our long river ramble. As we wander along water's edge, we can see many changes taking place, the shape of the river, the flow of water, even the growth of flora changes its pattern, now that the river closes up again. We can spot a large gravel bar that has almost made it into an island. This is because the river has changed direction, and when the heavy rain comes during the winter months, the river cannot move the gravel, so it banks up.

Now the river changes again and in so doing it has formed some deep pools where the water has become quite still. In one place it has formed a back eddy — there is a drift log which has helped to form this quiet water. So let us stop and examine the eddy and see what we can find.

Here there are many water striders, or, as some people call them, water boatmen. They are very fascinating insects. They just seem to scuttle along on the surface of the water. Really they are not touching the water, for the pads on the ends of their legs are something like bubbles, so in reality they are walking along on air. These little creatures are predators and can jump up almost a foot to grab some small flying insect for a meal. If you try to catch one with your hands you will find it is hard to do for they are very quick in their movements.

Now let's turn over a stone that is in the water and see what we can find. But we must remember to put the stone back just where we found it and be sure to put it right side down.

There will be some very tiny creatures moving along sideways, looking like miniature shrimp. They belong to that family. We may find a may fly in the larval stage, and we are sure to see tiny black specks which really are small water snails, and we will see little black blobs of jelly-like substance. These will be tiny water leeches. They cannot do any harm, but they are part of the life of the stream, part of the food chain.

Let's put the stone back in place and take a look at the roots of an alder tree growing near the stream. The flow of the water has worn away the soil so the roots are exposed. We will see some yellow nodules on the hair-like roots. These little lumps are nitrogen nodules which impart nitrogen to the soil, the same as peas and beans and other legumes. I think the alder is the only tree that does this, so one can see just why the alder is such an important tree in the forest ecology.

Let us move along again. We come to the spot where the river widens out and becomes sluggish. A vast change takes place, for this is the place where the river mixes with salt water at the change of the tides, each day.

Here we can find the long dark green strands of algae, and if we look closely we will find the shells of little shore crabs washed up by the tide. In this pool the salmon rest a while before making their run up the river to spawn in the fall. We are exposed to the bright sunshine now, so the plant life is different and the broad marshes are before us, another world and another way of life and many other living things to see and inquire about.

If you come back next week we will wander back along the trail and see some wonders of the forest.

letters

Portable Noise

Victoria is such a beautiful place to live in (and to visit) with no mosquitoes to eat you alive, large shops, scenic drives, parks, nature trails and beaches. So it's no wonder tourists swarm here every summer anxious to see it all.

However, one thing ruins all the surrounding beauty and that one thing is a small portable machine called a transistor radio.

It doesn't matter where you go, the beaches, parks, trails or any other number of places those radios are always there, it's inevitable.

And what's wrong with the scenery just as it is? Is it too drab or not pretty enough? No, it's none of these; it's just that most people like noise. It doesn't matter what kind it is just as long as it's noise, so they use a small black machine — the radio.

If people feel like listening to their radios, why not stay at home instead and let us listen to the sound of the birds or the gentle lapping of the sea against the rocks.—David Hadley (age 12)

VICTORIA TIMES, established 1884, is published every afternoon except Sunday by the Times Publishers, Limited, 2621 Douglas Street, Victoria, B.C. Second class mail registration No. 0625. All undelivered copies and notices of change of address to be sent to the above address. The Canadian Press is exclusively entitled to reprint the local news published herein.

Mackenzie King: The Typical Muddled Canadian?

By JAMES EAYRS

Canadians can, if they care to, commemorate within a year both the one hundredth anniversary of the birth and the twenty-fifth anniversary of the death of William Lyon Mackenzie King.

That will be pleasing to his spirit. Marking anniversaries — especially his own — amounted to a fetish.

Soon after signing a document creating the Permanent Joint Board on Defence, Mackenzie King wrote to President Franklin Roosevelt about a matter of urgent importance to him. "The Ogdensburg agreement, as distinguished from the declaration, should, it seems to me, carry the date of August 17. It was reached on the 17th. What took place on the 18th was merely the statement of its terms. I am sure you will agree. Like you, I have associations with the 17th. My birthday came that date December 1874."

His deathday came on July 22, 1950. Three weeks earlier, major war had broken out — in Korea, as a medium whom the spiritualist prime minister consulted had told him that it would. L. B. Pearson relates in his memoirs how the cabinet debated what to do on board the special train bringing them to Toronto for the burial. The body in its coffin was in the baggage car ahead while ministers argued in their private carriage the pros and cons of intervention. Those against, Pearson recalls, "asked 'What would Mr. King do?' and replied, 'He wouldn't be getting involved'. It was during that train ride that Mr. St. Laurent first expressed his support for an active Canadian involvement in Korea." The Mackenzie King era had come to its close at last.

Its demise had often been proclaimed — prematurely, as it proved. Marking yet another anniversary — the twenty-fifth year of Mackenzie King's leadership of the Liberal Party assumed on August 7, 1919 — the historian Frank Underhill predicted "the close of an era." It was high time it closed, Underhill wrote in 1944, for there was little enough to show for it.

Control of concentrations of corporate power? "When we look round at the monopolies and near-monopolies in Canada which dominate so much of our economy, the Combines Act resembles nothing so much as the bleating of a pathetic vegetarian lamb in the midst of a carnivorous jungle."

Social welfare legislation? "Old age pensions were instituted in 1927 under pressure from Mr. Woodsworth at a time when Mr. King very badly needed the votes of the Western Progressives. And that is all that he did until 1940. It was Mr. Bennett who brought unemployment insurance in 1935 and so forced the issue on that question."

Constitutional reform? "What lead has Mr. King ever

KING
. . . built on disunity

given in this direction during the eighteen years he has been in a position of responsibility?"

Canadian nationalism? "If we had been really pursuing an autonomous Canadian policy we should have had to make up our own minds about conditions in Europe and in the world at large; but we have been content to look out on the world through British spectacles and to accept the commitments which British statesmen make for us."

So long in power, so little to show for it. What, wondered Underhill, was the secret of Mackenzie King's political success? Two "ultimate reasons" are discerned.

One of them is the Canadian preference "for living constantly in an atmosphere of mental haze. We never make issues clear to ourselves. We never define our differences so that they can be understood clearly or reconciled." Mackenzie King was the master of this national mood to which his every utterance catered. "He is the typical Canadian, the essential Canadian, the ideal Canadian, the Canadian as he exists in the mind of God."

The other is Canadian disunity. Upon the divisions of the country Mackenzie King built his rule. "If Mr. King had not been the high-souled idealist which we must believe he is, but simply a cunning politician basing his actions upon day-to-day calculations of expediency, he would have acted throughout his career exactly as he has in fact acted. For the politician who knows that he governs a community which is really only a loosely-bound aggregation of rival sectional communities carries on by balancing one pressure-group against another, making new balances every morning, and going to bed every night with a pattern in his mind of still newer balances to be tried out tomorrow. This work never ends, but it is eternally fascinating; and Mr. King has been immensely more skillful at it than any of his contemporaries."

Ne'er of the living can the living judge,
Too blind the affection or too fresh the grudge.

What grudge Underhill bore Mackenzie King I do not know, but this 1944 appraisal — as its author freely admitted later — is a good deal less than fair.

It is instructive to compare it with an analysis of "Mackenzie King and Political Leadership" done 30 years later by Professor John C. Courtney of the University of Saskatchewan, for the University of Waterloo's Mackenzie King Colloquim last December.

Courtney's analysis emphasizes the importance of formative influences of childhood; adolescence and early adulthood for the way politicians operate. What Underhill construed as Mackenzie King's machiavellian manipulations of Canadian disunity in order to stay in power, Courtney puts down to a circumstance of family life — the fact that his two grandfathers fought on opposite sides during the Rebellion of 1837. "King grew up fully cognizant . . . of the fact that . . . his parents took considerable pride in the roles their respective parents had played. He greatly loved both his parents, and as he could never wilfully have injured the feelings of either one, King prudently chose a middle course . . . Familial equilibrium was the best policy."

As within the family, so within the community — both national and international "Conflict situations were to be avoided at virtually any costs." Caution and non-commitment become the hallmarks of his political style.

But Courtney refutes the view of Mackenzie King as the supine politician upon whom forces play but are never harnessed, events impinge but are never controlled. "The role of Social Balancer by definition must be an active role. A decision to act or not to act cannot be shirked off, otherwise the balance could be altered."

So what kind of leader emerges from it all? "King's was not the leadership of moral outrage," Professor Courtney concludes. "He was confident and ambitious. He enjoyed a high level of self-esteem and he obtained a substantial measure of self-fulfilment from his work. But he did not lay claim to political leadership solely, or even largely, on the grounds of wanting to implement great social and economic reforms. He liked to imagine himself in politics for just such a purpose, but it was not to be. He was happiest making unobtrusive arrangements in the name of national unity."

Mackenzie King's own assessment, confided to his diary, does not suffer unduly from self-modesty: "I have led the party with vigour, with insight and judgment." Here is a man, Courtney comments, "who perceived of himself and who believed that in order to be a successful politician he must be a man of action. Perhaps his self-analysis was not too wide of the mark."

"Perhaps." Is it not fitting that so fair-minded an analysis should end on so tentative a note? Was the Mackenzie King career a series of enigma variations? A political leader if necessary but not necessarily a political leader? For better or worse for Canada? Will Canadians ever be able to decide?

LATIN AMERICAN DICTATORSHIPS:

They Come in Many Shapes

By RICHARD GOTT
The Manchester Guardian

Must Portugal take the Latin American road, as many observers are now suggesting? Must it establish a military dictatorship on the Latin American model? If so, what kind of pattern might it choose?

I have just returned from a visit to some of the principal dictatorships in Latin America, and the first thing one observes is that there is no model. The armed forces in Latin America today come in all shapes and sizes. There are wide differences both in ideology and in administrative practice. What they do share is a deep-rooted and largely justifiable contempt for what passes in Latin America as civilian democracy. They would never intervene, as once they did, "to restore democracy."

In the past, military enthusiasm for the democratic process was confined to the tiny parties of the oligarchy, democracy Ian Smith-style with the vast mass of the people effectively excluded. The great Populist parties such as Apra in Peru, Peronism in Argentina and Varguismo in Brazil, MNR in Bolivia—movements which (for brief moments anyway) have probably come closer to expressing the national will than any other form of political organization—have almost invariably incurred profound mistrust within the armed forces, for obvious historical reasons.

The Latin American military today are heirs to a colonial army of occupation, and internal repression has nearly always been their principal task. The enemy within — Indian rebellions, peasant uprising, labor revolts — has always been a more potent threat than a foreign aggressor.

Whatever may have happened in the past, Latin American armies who have seized power in the past 10 years intend to remain there for the indefinite future.

VELASCO
. . . Peru boss

Whatever the original justification for the coup—impending chaos, widespread corruption, political deadlock—no Latin American general envisages surrendering power to civilian parties. "Not in my lifetime," General Augusto Pinochet of Chile said recently. And his sentiments, if not the phrase itself, would be echoed by his military colleagues elsewhere.

The political parties have taken the hint, and there is hardly a significant group that has not recognized explicitly that political power grows out of the barrel of a gun. They have long ago learned to accept the pragmatism of an Alvaro Cunhal and to deplore the naivete of a Mario Soares. It is a necessary recognition of political reality. Only in Argentina is there an institution within the state—organized labor—capable of matching and challenging the power of the armed forces.

Elsewhere civilian politicians have to recognize that at best they can only be a junior partner in a civil military coalition. Those in opposition to the current ideological trend in, say, left-wing Peru or right-wing Chile, place their faith in nothing more solid than the name of some general rumored to be opposed from within the barracks to the dominating group.

The attempts by numerous parties in Latin America to leap on to the military bandwagon—the Communists lead the way, but they are hotly pursued by Christian Democrats and radicals—can be seen as the height of political realism, but from the barracks it looks peculiarly like unprincipled opportunism of the worst sort, and it inevitably reinforces the contempt which the officer class already feels for the civilian politicians.

The trend towards a new kind of all-embracing military government in Latin America began with a coup in Brazil in 1964. It was reinforced by coups in Bolivia (1964), Argentina (1966), Peru and Panama (1968), Ecuador and Honduras (1972) and Uruguay and Chile (1973). In Argentina, the military were forced to withdraw in 1973 but they will soon be back.

Elsewhere they are more firmly entrenched, though only in the leftwing governments of Peru and Panama have leaders emerged with the necessary charisma to ensure continuity of rule. General Juan Velasco of Peru and General Omar Torrijos of Panama have now been in power for seven years. Both are Nationalist caudillos who exercise a benevolent dictatorship supported by a multi-class alliance cemented by their personal charm and authority.

Almost everywhere else the dictatorship is run on a collegiate basis. The power wielded by the individual general at the top is small. In Brazil, the generals choose a new president every four years. In Bolivia, they do it more clumsily with a palace revolution from time to time. In Uruguay, the soldiers have even agreed to maintain a puppet civilian as president.

In Chile, General Pinochet's attempt to establish a personal dictatorship is resented by the rest of his four-man junta, and is unlikely to succeed.

Each military government varies considerably in its attitude towards civilians. A left-wing government like that of Peru has an all-military cabinet. Unable to define its ideology very precisely, it retains all power in military hands, perhaps for fear of allowing one leftist sect rather than another to obtain too much influence. Curiously enough, perhaps for lack of expertise, the nationalized newspapers are run by civilians.

Right-wing governments on the other hand, perhaps because there is a greater degree of ideological cohesion on the right, seem quite happy to hand over key ministries—economy, for example — to civilians. Tradition, historical experience and expertise all play a role.

Newcomers to political power, like the armies of Uruguay and Chile, simply do not have the men available to run important state institutions. In Brazil and Argentina, however, decades of experience have given soldiers the capacity to run the central bank or huge nationalized industries competently and without qualm. They are no less apt than the corrupt civilians they despise.

The real problem for military governments is what to do with the mass of the people. They are civilians, not soldiers. Are they to be left in apathy, or encouraged to participate in what is invariably termed "the revolutionary process"? If the latter, what type of organization must be evolved to replace the political parties—and what is to prevent it from gradually assuming the characteristic of a political party? Brazil solves the problem by allowing a controlled parliament, with two permitted parties, that has little power but undoubtedly acts as a safety valve.

In Bolivia, all public servants have been conscripted and are potentially subject to military control. Chile and Uruguay have forbidden all political activity, but are now beginning to realize that it may be necessary to mobilize civilian support.

In the absence of an adequate mechanism through which the community may express its views, the military in most Latin American countries is forced to construct the machinery of repression. In most countries this means the creation of a powerful and pitiless secret police that eventually, in countries like Brazil and Chile, becomes the principal institution in the state, an entity over which even the generals themselves —in Brazil, for example —find they have no control. It takes a real revolution, as the Portuguese discovered last year, to get rid of the secret police.

Panama's Torrijos and aide

Chile's Pinochet and aide

Winter's the Best For Bird Counters

STRAY FEATHERS
harold hosford

One of my pet theories about this part of Canada is that, unlike any other part of the country so far as I know, the birding here is better in mid-winter than mid-summer. By better I mean greater numbers of birds and more variety.

Until last week I hadn't put the theory to the test but while waiting for the ferry at Anacortes I realized my chance had come. Remembering that for the past two or three Chrismases, birders from Washington had made counts of birds seen from the ferry between Anacortes and Sidney, I decided to do a count myself and compare.

On what might be considered an ideal day for birding, sunny, light winds, and temperatures in the 70s, I managed to come up with 15 species, not an imposing total to be sure but one fairly representative of what might be expecfed from a boat travelling through the Gulf Islands in mid-summer.

★ ★ ★

Among the birds falling to my list, birds I thought might give me a lead on my winter compatriots, were a pair of Turkey Vultures circling high over Bald Bluff on Blakely Island, a Heermans' Gull riding a deadhead down Upright Channel, and a pair of Barn Swallows apparently nesting in an old fish shed near the ferry dock at Friday Harbour on San Juan Island.

A flicker helped too by beating across the bow of the ferry as we passed through a narrow passage between Orcas and San Juan Island.

But I knew that despite these rather summery windfalls my mid-summer list suffered from a serious case of missing waterflowl; not until I got home and checked the Christmas count in American Birds did I discover how serious.

On December 17, 1972, on a mild, drizzly day, two birders from Bellingham scored with 41 species on the same trip that I had just finished. And, a year later, two other birders, from Illinois, on a sunny, cool day, more than doubled my total with 31 species for the crossing — and in both cases it could be said that waterfowl made the difference.

In both years more than 10 different species of ducks, three kinds of grebes and four kinds of loons were recorded. Of these, such rarities as a Yellow-billed Loon, seen both years, and a European Wigeon more than offset my Heerman's Gull.

★ ★ ★

And while on the subject of gulls, even with the Heerman's, I only managed three species while both the winter counts turned up five different kinds.

Of the cormorants, I got the two species to be expected, the Palagic and the Double-crested, both of which nest on Mandarte Island — a feature of the Canadian end of the ferry trip — but missed the Brandt's recorded on both winter counts.

One perplexing development which surfaced as a result of this little exercise was the discovery that both winter counts included Common Crows as well as Northwestern Crows but lumped the two species together, failing to make any separation between the larger bird supposedly restricted to the interior, and its smaller, purely coastal relative.

A quick check of the Vancouver position on these two species revealed no Common Crows. And Earl Godfrey, in Birds of Canada, puts the Common Crow east of the coastal mountains. So, a little mystery has surfaced; apparently the Americans know something we don't.

One thing for sure, I won't feel so guilty in future when I tell visiting summer birders "You should be here in winter."

WEEK'S RANGE AT VANCOUVER

VANCOUVER WEEKLY STOCK QUOTES
Distributed by The Canadian Press
Week ending Friday, July 25, 1975

Quotations in cents unless marked $. Odd lot sales marked z. Net change is from last week's close of same lot type.

Stock	Sales	High	Low	Close	Net Ch'ge	1975 High	1975 Low
MINES							
Aalenian	4500	16	15	15	−1	28	8
Achron	78300	21	15	19	+4	21	13
Adonis	2000	9	8	8		11	3½
Aex	20850	440	410	410	−30	450	181
Afton	900	440	425	425	−25	525	275
Alberni	3000	7	7	7		13	7
Alice Lk	7000	13	11	11	−2	30	9
Anglo Bo	9800	61	56	61		124	42
Arcdia	47500	25	22½	25		49	15½
Ardo	16000	8	7	8	+1	10	2
Arodien	39000	30	25	28	−2	39	21
Avino	87993	33	30	33	+2	34	20
Azure	16700	17½	15	17	+3	23	8
Balfour	1000	14	14	14		22	10
Barrier Rf	243900	140	101	106	−30	295	101
Bath N	81350	103	90	90	−6	145	90
Belcara	4000	12	9½	12		20	6
Bll Mly	1000	15	15	15	+6	15	7
Belmoral	311800	105	75	87	−18	122	72
Benson	20300	14	13	13		26	13
Billy Goat	92500	10	6	6½	−3½	14	6
B Giant	1000	11	11	11		20	11
Bow Rvr	41300	37	29	29	−12	51	26
Brendon	16500	10	8½	9	+1	17	6
Bmac	9500	20	18	19	−1	21	11
Bullion Mtn	14500	7½	5	5	−2½	15	5
BX Dev	21640	94	82	92	+8	100	59
Calico	500	4½	4½	4½		7	1
Calivda	8375	22	20	22	+2	25	11
Cbrdg	2000	6	6	6		20	6
C Brnce	7000	26	25	26	−3	34	25
Cantia	2500	28	28	28	+2	30	16
Canol	1000	14	14	14		30	14
Canwex	23500	13	10	13		22	10
Cardigan	2000	4	3½	3½	−1	7	2
Car Bell	3000	8	8	8	+2	15	6
Carolin	12900	170	165	170	+5	300	165
C Cons	12000	20	18	18	−2	21	8½
Casino	3800	16	15	15	−3	32	10
Celtic Min	4000	5	4	4	−3	14	4
Chandalar	1730	50	48	48	+10	52	33
Charta	20000	19	16	17	+1	22	11
Chatex	11500	10½	9	9	−3	21	9
Chromx	1500	30	30	30		47	28
Cima Res	4300	49	45	45	−3	74	40
Citlec Minl	625	16	16	16		16	16
Clman B	950	$12⅞	12⅝	12⅝		14⅞	7
Col pra	5500	145	140	140	−5	160	84
Clt Res	32250	58	50	52	−5	73	29
Con Bamf	11220	13	5	13		26	5
Con Bound	3000	20	20	20		28	10
Cons Citex	7800	30	25	26		30	25
Cons Cst Sl	16643	10	8½	10		18	8½
Cons Colum	16986	24	21	21		56	3
C Frtn Ch	9000	8	7	7		23½	6½
Cons Buff	3500	12	8	12	+3	14	3
Cons Tran	3000	15	12	12		15	8
Cop Cnt	4500	9	9	9		12½	6
Copr Lak	40000	28	15½	24	+11	28	6
Coralta	4125	28	24½	28	+3	44	18
Cream	18000	25	23	24	−1	40	14
Cree Lak	35500	30	25	30	+3	30	10
Ctlas Expl	88555	27	22½	22½	−1½	66	15
Cyp Any Mn	100	900	900	900		900	750
Cypre Res	103700	69	55	57	−11	103	43
Daltop Dev	8000	9	9	9		47	6½
Dankoe	3940	220	210	210		256	180
Darkhawk	11000	20	19	20	−3	34	15
Dol Var	32500	23	20	20	−3½	30	14
Dus Mac	10000	49	46	46	−2	55	23
Eagle R	5000	9½	9	9½		19	6
Enex	2000	44	40	40	−1	64	24
Equat	2000	4½	4½	4½	−½	8½	4
Fosco Mng	8500	11	10	10	−1½	25½	7
Geo Dyn	121500	20	14	14	−5	26	8¼
Giant Vent	3500	7	7	7	+1	14	6
Gbrltar	2030	550	495	500	−75	580	395
G Gate	13200	33	30	30	−4	40	19
Gldn Gnit	29200	49½	45	47		53	39
Golden Std	8700	27	25	26		37½	18
Grandora	19500	19	17	17	−2	65	14
Grnduc	1600	125	120	125		132	100
G N Pete	83000	22	15	22	+7	22	9½
Green Egle	39100	14	12	12½	−1½	18	8½
Gsa Res	3914	43	40	40	−7	70	32
Hallmark	52350	67	62	65	+1	73	35
Henriete	26500	28	25	27	−2	31	12
Hibernian	18000	24½	21	21	−1	38	14
Hilnd Lode	5000	7	7	7		14½	5
Hihhawk	16167	27	22	22	−6	37	15
H Merc	18000	32	30	32		37	14½
Hmont	1000	65	60	65	+7	75	55
Ice Station	1000	13	13	13	+1	13	5
Imp Met	1000	17	17	17	+5	27	12
Inland Cop	6000	7	6	6	−1	9	3½
Iskut	6500	5	4½	5		8	3
Jackpot	43000	10	7	9		20	6
Jersey	314037	60	43	55	+9	60	6
Joy Ind Ltd	5000	30	30	30		53	30
Kalco	4000	7	6	6	+1	13	4
Kamad	6000	15	15	15	+3	33	10
Klondex	3000	35	30	35	+3	63	18
Largo	3200	3½	2	2	−1½	8	1
Laronge	6000	6	5	5		13	4
Laura	8000	7½	7	7	−1	12	7
Lxnton	2000	4	4	4		8	3
Lori Explor	7000	13	13	13		19	10
Lornex	2020	675	650	650	−30	700	365
LP Indust	14000	41	38	40	+4	42	28
M M Prcpn	5100	26	23	25	−2	33	8
Makaoo	15037	14	12	12	−1	16	7
Mark V	3800	80	65	65	−15	121	65
Mides	93132	51	35½	36	−12	65	10
Mrseby	4000	8	8	8		12	3
Mt Sickr	10000	2	2	2		6	2
Nevex	26480	104	100	102	−2	108	100
New Chief	500	8½	8½	8½		15	3
N Cinch	11100	30	27	29	−1	30	18
New Highld	13100	13	12	13	+2	15	3
Nw Jericho	4100	6½	6	6	−½	8	3½
New Kelvr	500	8	8	8		12	7¼
New Minex	13100	23	18½	19	−5	43	11
N Privtr	6000	9½	9½	9½		12	4
New Pyrm	165620	75	63	63	−7	96	37
N Terr	3500	12	11	11	−2	16	8
Newvan	17000	13	11	11	−1	13	6
Northair	28100	203	184	189	−8	270	161
North Isl	3000	3	3	3		6½	2
N Homstak	726900	25	21	24	−1½	36	2
NW Vent	7200	63	60	62	+3	73	44
Oxbow	17000	48	43	46	+1	53	10
Pacific Res	33500	190	180	190	−10	240	150
Parmnt	6500	8½	8	8½	+½	20	6
Pthfndr	1100	17	14	17	−1	24	14
Peel	1000	4	4	4		7	3
Pegasus	5000	90	73	73	−17	120	43
Perry Rvr	2350	205	205	205		210	150
Prism Res	6000	17	16	16	+1	24	12
QC Expl	11500	28	22	22	−6	44	15½
Qtsino	3500	5	5	5		7	4
Rackle	6500	13	11	11	−2	18	10
Ramco Ind	28200	18	15	16	−2	22	8½
Reako Exp	11000	26	24	24	−2	30	18
Redfor Mn	1100	18	18	18		29	16
Rio Plata	21800	41	35	35	−7	55	30
Robert Mns	8500	16	14	15		23	11
Rosmac	800	10	8	10		17	8
Sabina	12100	112	100	105	−7	180	66
S Jacinto	500	20	20	20		50	20
Seaforth	28000	54	50	51	−3	75	25
Shalmar	11000	20	15	15	−1	25	10
Sheba	1000	8	8	8		13	5
Shld Dev	2000	31	30	30		56	30
Sicintine	15000	15½	14	14	−5	31	14
Slk Prem	3500	6	6	6		11	6
Slr City	9000	8	7½	8		12	6
S Chief	1000	16	16	16	+1	20	9
S Spring	10500	32	31	31	+1	50	25
S Stndrd	46900	110	99	100	−7	136	95
Skaist	30500	11	9	11		28½	9
Slocan	5000	25	20	25	+5	25	4
Sonic Ray	24400	18	15	18	+1	26	8
Sonesta Re	14500	17	14	14	−2	26	12½
S Seas	500	4½	4½	4½		5	2
Spectro	13000	7½	6½	7½	+1	14½	4
Sproatt	20000	26	20	20	−5	38	13
Stall Lak	500	46	46	46	+1	80	40
Taseko	1000	7½	7½	7½	+2½	13	5
Texal Dev	7000	4½	4½	4½	+½	8	4
Thor Expl	6600	220	205	218	−2	375	145
Tnta Hill Ms	14100	40	31	31		42	31
Titan Pol	800	6	6	6	−½	15	3
Trwest	10900	6½	5	5	−1	9	4
Tourngn	8000	20½	20	20		36	18
Tcon Res	7000	18	14	14	−4	18	11
Tyee	27000	13	11	12		18	3
Untd Chief	16700	23	21	21	−1½	30	10
U Hearne	4000	41	40	40	−1	56	35
U Gold	7500	18	18	18		37	18
U Rayore	400	35	35	35		77	23
U Westld	10000	12	12	12	+3½	12	5
Val Co	1909	650	610	610	−40	700	520
Vntrgal	21750	19	16	19	+1	19	6
Vntor Res	3800	37	37	37	+1	42	23
Vestgron	50	$12½	12½	12½		12½	12½
Vestor Ex	9100	145	130	130	−15	220	105
Vieco Res	94300	144	60	60	−85	155	30
Wicome	6900	95	90	90	−15	145	70
W Mines	2000	235	220	220	−15	266	145
W Ring H	875	90	90	90		110	70
Wharf	24450	36	36	36		80	31
Whipsw	7000	12	9	10		22	5
Wodsrf	3000	50	50	50		73	26
Ykn Rev	11500	25	20	21	−1	54	20
Yukon Gold	20850	62	54	60	−3	68	27
Znith	5000	15	12	15		24	10
Warrants and Rights							
BX Dev A	5000	1	½	1		26	½
Col B w	2600	375	360	375	+20	540	65
Colt Res B	11500	3	2	2	−1¼	18	2
Gnx Wt A	7000	1	1	1		20	1
Seafth Wts a	3000	17	16	17		20	14
Total sales, mines							4,651,253
46 Advances, 85 Declines, 71 Unchanged							
INDUSTRIALS							
Abitibi	200	$10¾	10¾	10¾		10¾	9½
Adera Fin	500	33	33	33		45	30
Alcan	31600	$23⅞	23	23¼	−3⅛	26⅝	19
Ath Col	1300	200	180	200	+20	235	95
AM Par	657	225	225	225		275	150
BBC Rty Un	750	$11½	11½	11½	+⅛	13⅝	10¼
Bnk BC	341	$16½	16¼	16¼	+¼	17½	14¾
B Montrl	100	$17	17	17		17	13
Bell Pr D	6500	4925	4925	4925		5270	4337
Bell Cdn E	13000	$25¾	25¾	25¾		25¾	25¾
Block	2400	345	340	345		350	300
BC Sugar A	300	$21⅞	21¼	21¼		23	18⅞
BC Tel	2400	$10¼	10¼	10¼	−¼	11¾	10
Blk Com	300	$26⅞	26⅞	26⅞		28½	24⅞
Cdn Pac Inv	1350	$17	16⅞	17		29½	14¾
C P	600	$14¾	14½	14¾	−⅜	17⅛	13¾
C Tokar	462	110	95	110	+10	110	50
Canterra	83900	98	90	90	−7	122	12
Comco	100	$31½	31½	31½	−2⅛	33⅝	28½
Computx Ct	1500	30	30	30		30	14
Cons Bear	1000	185	185	185		225	150
Cor Ind	324	500	480	480	−20	525	410
Crstwd	1000	90	90	90	+5	90	67
Dson Dev	2800	$9¾	9⅝	9⅝	+⅛	9¾	6½
Doman	200	700	687	700		737	415
F Trst	3000	325	325	325		380	225
Gestalt Ltd	1343	80	77	80		80	28
Gestalt Pr	500	325	325	325		325	225
Gf E Pr B	200	5	5	5		5	5
Grt W Steel	200	6⅞	6⅞	6⅞		7¼	5¾
Grovenor	200	$12¾	12¾	12¾	−¼	13	9
Grouse	2000	125	120	120	+15	125	85
I Hydro	750	42	36	42	+7	55	23
Int Land	300	6¼	6¼	6¼		7	5¾
Ionarc	7000	22	21	21	−4	35	12
Kaiser	800	1237	1137	1137	−87	1275	490
Keg Rest	1000	80	80	80	−5	100	58
K Dyong	500	130	130	130		150	100
Key Ind	6000	16	15	15	−1	18	4
Laur 1.40	20	$14½	14½	14½		17¾	14½
M B	200	$21⅞	21⅞	21⅞	−1	25¼	21⅞
Massey	22640	1625	1507	1507		1750	1412
mrcntl bnk	600	$19¾	19¾	19¾		19¾	16⅜
Neonex	1000	175	173	173	−2	200	111
Newco	117	$8½	8	8½		8½	7
Newmark	15500	120	116	120	+5	149	55
NW Sprts	845	325	310	325	−35	495	310
Ok Helic	100	$7¼	7¼	7¼		7¼	5¼
Pace	24500	75	70	75	+3	82	53
PN Gas	2430	325	305	325		350	170
PNG pr	15	$15¼	15¼	15¼	−¾	17	14¾
Potter	744	380	340	380	+30	385	305
Renn Ind	1000	60	60	60	−15	100	35
Sartoga	200	410	400	400		410	330
G Spring	7300	60	48	60	+15	77	25
Steel A	1000	$29¾	29¾	29¾		29¾	27¾
Sun A	50	$42½	42½	42½		43	35½
Venture	25921	21	16	16	−4	40	16
W Redek	200	165	165	165	−5	175	125
Wardr	3933	155	145	150	−6	165	120
Web Knap	500	35	35	35	−2	48	35
Wdwrd	350	$20½	20½	20½	−¼	23⅜	19⅜
Wosks	300	$6	5⅞	6	+¼	6⅛	5½
Warrants and Rights							
Bmrt Ry Wt	900	158	158	158		210	158
Okan wt	600	150	150	150	−30	200	35
Total sales, industrials							288,342
13 Advances, 22 Declines, 30 Unchanged							
OILS							
Alaska Ken	7000	6	6	6	−2	20	6
August Pet	9013	15	9	15		24	8
Capt Int	90800	14	12½	13		42	12
Charltn	153500	59	45	47	−12	61	23
Clonial	8000	52	50	50	−2	60	33
Comaplex	4000	15	11	15	+5	25	10
Comrcl	7000	7	7	7		12	5¼
Cop Ex	10500	12	12	12		20	10
Coseka Res	11695	365	340	345	−20	365	165
Coynex Dev	19800	167	155	157	−7	177	75
Davnport	22024	48	45	45	−5	76	42
Davoil Nat	515	24	21	23	−7	35	16
Five Star	1000	2½	2½	2½		4	2
Preehld	1000	60	60	60		100	55
Futurty	2500	4½	4½	4½		12	2
Galveston	5000	188	182	183	−5	188	117
Greenld Ex	1000	27	27	27		60	23
Montrev A	13000	9	8	8		18	7
Mtn Stats	94000	66	55	60		66	15
Pay Intl	3000	6	5	6	+2	22	3
Plains P	60137	20	20	20		21	6
Pondry	2500	21½	18	18	−2	45	17
Rainier	4400	92	90	90	−2	98	33
Rand A	6500	35	31	35	+1½	88	31
Seneca	15678	67	61	63		114	55
Silmil Ltd	1599	15	8	15	+6	22	2
Stampd	59390	200	185	188	+3	225	63
Sunlite	1700	475	455	460	−40	540	210
Tacoma res	12000	23	20	23		31	10
Wms Gold	11500	4	3½	3½		8	2
Total sales, oils							639,751
5 Advances, 11 Declines, 14 Unchanged							
VANCOUVER CURB EXCHANGE							
Abaca	7000	30	30	30		50	21
Acano Ex	1500	6½	6	6½		10	6
Acaplomo	16000	5	2	3	−1	16	2
Amber	3000	9½	9	9	−1	20	8
Arctic G S	407700	20	15½	19	+2	40	12
Athena	6500	5	4	4	+½	8	3
Aurus	26500	27½	23	23	−2	29	20
Avalanch	10500	64	55	64	+8	80	30
Beach Gold	98500	44	31	31	−11	44	28
Brmastr	500	10	10	10	−4	50	10
Benpel	1900	102	100	102	+12	130	70
Betina	200	23	23	23	−5	33	18
Bev Cal	6000	16	14	16	+4	20	5
Bnvsta	13000	13	10½	13	+3	31	10
Bonevil	47500	28	20	28	+8	30	5
Boru Mng	1000	15	15	15		40	10
Br P Inv	18500	18	13	18	+4	18	5
Bur Gld	10750	14	10½	14	+2	49	10
Cadet Res	267000	30	19½	28	+4	41½	8
Cannon	2250	19½	18	19½	+1½	19½	16
Canorex	2500	48	42	42	−6	72	21
Cedar City	2000	7	7	7	+1½	40	5
Challeng	4500	30	30	30	+1	34	15
Chatem Rs	5000	11	11	11	−1	15	5
Claymore	28300	118	90	91	−27	150	23
Cleaver	12500	29	26	26	−2	39	18
Coast Int	5000	16	10	10		23	5
Con Alter	29000	12	8	8	−4	12	5
Cons Cinola	1000	9	9	9		25	7
Cons Mon	10500	30	25	25	−5	69	13
Cons Mt Hy	135500	33	31	31	−1	35	26
Cordba Dev	48750	43	35	38	+2	53	18
Corval	14500	55	40	47	−13	75	20
Dallas Exp	36500	34	30	34		34	30
Darva Res	5000	17	14	15		31	10
Dasher	19000	19	16	16	−2	32	10
Data Sys	2000	20	20	20		30	10
Deans Ind	2500	26	26	26		68	26
Decade De	10800	29	27	28	+1	48	18
Deer Lk	2000	35	34	34		45	29½
Diana	9000	18	16	18	+1	23	15
Dorchestr	19300	12½	10½	11½	−½	38	6
Dorita	5000	5	5	5		10	1
Driftwd	1000	5	5	5		12	2
Dyke	1500	23	21	21	−4	30	13
Empire	4000	11	11	11		17	7
Envoy Res	24500	17	12	12	−5½	27	8
Exel	1000	8	8	8	+1	37½	5
Frtn Islnd	3500	6½	6½	6½	+½	7¼	4
Gbx Mns	339415	64	36	60	+24	64	13
Gentry	36500	25	18	18	−4	40	9½
Geor	53500	40	33	33	−1	44	19
Geo Star	42500	10½	8	9		18½	7
Gdn Shmrk	6500	20	18	18	−2	20	18
Gold Vally	1200	20	20	20	−5	35	9
Grand Prix	5000	68	65	68	−1	73	20
Grng	35500	42	38	38	−5	52	25
Grt Bear	573700	81	37	42	−42	87	8
Grenwd ex	18000	30	30	30		30	20
Groton	63700	40	35	35	−1	43	10½
Gulf Tltn	3500	32	31	31		35	24
Hercon Res	3000	26	25	25		30	17
Hilnd Quen	500	32	32	32	−20	118	20
Highld Star	15000	17½	15	16	−2	41	14
Hitec	8000	29	28	29		38	6
Hoko	3500	78	72	78	+2	78	44
Hope Bay	800	165	160	165	+1	190	145
Host Vent	156800	111	94	95	−7	111	15
Intl Shasta	18000	24	22	23	−1	28	20
Intl Tika	3000	12	12	12		22	8
Junex	33000	34	25	25	−13	47	11
Juniper	7500	15	14	15	+2	22	13
Kandahar	124800	119	93	115	+22	119	13
Kariba Mn	21000	18½	17	18	−1	30½	16
Keith Cop	3000	7	7	7	−1	9	4
Kelmount	2500	6	6	6	−1	19	6
Kendal Mn	46500	12	8½	8½	−2½	27	6
Kerry Mng	1500	10	10	10		11	8½
Lion Mines	52500	22	15	15	−7½	24	10
Lou Mex	2500	17½	12	12	−3	29	12
Luxam Mtl	11750	28	26	28	+3	36	20
Manox	1000	12½	12½	12½		19	6
Mcleod	24500	19	17	19	+3	23	6
Mns Dorad	18500	58	51	51	−7	81	35
Mission Mn	500	35	35	35		65	30
Mntor Res	7000	16½	16	16		20	8
Mnore Mtls	17000	22	19	20		35	19
Mundee	95000	50	42	49½	+2½	60	14
Nahatlch	17500	21½	20	21		24	15
New Congs	4000	25	25	25		35	14
New Denvr	9500	9¾	8	8		21	7
New Well	2500	8	8	8		17	8
Nomad	31500	25	15	25		25	15
N A Tech	7500	50	40	45	−5	53	40
Nrthn Valy	2000	12½	12½	12½	−1	14	6
N Tungsten	2000	7	7	7		12	6
Norwich	20000	18	15	15	−3	28	10
Nu Energy	44000	81	72	78	−2	81	56
Olympian	40500	35	32	32	−3	45	23
Orina	12500	30	28	30		35	27
Pan Arctic	500	23	23	23	−2	36	12
Petrowt	32700	81	48	48	−20	153	15
Philco Res	11800	29½	25	29½	+2½	41	13
Premier	6500	15	14	15	+½	40	14
Quest	3000	28	28	28	−3	35	16
Rainbow	15000	68	65	68	−2	95	50
Reco Silvr	2000	3	3	3		8	½
Reniks	12000	66	60	60	−6	93	44
Rich Hill	2000	8	8	8	−1	16½	7½
Rimrck	5500	35	30	35	+4	75	24
Rio Siera	33000	14½	11	14½	−½	20	10
Rockel	14500	75	62	70	−7	92	45
Santa Sar	3000	8	8	8		17	8
Sarafd Dv	5000	16½	16½	16½	+½	17½	8
Skyline	16000	18	15	16	+1	25	15
Starbrd M	21500	13½	12	13	+1	20	7
Swim Lk	6000	29	25	29	+2	30	10
Synrgy	25000	53	49	53	+5	62	15
Tagus	14500	10	10	10	+½	39	8
Tampico	16200	70	60	70	+10	70	15
Thailaska	30000	25	20	23½	+1½	30	12
Thundr Crk	6000	13	12	13	−1	20	5¼
Toronado

WANTED
BY PRIVATE BUYER

Direct from Owner. Superior three-bedroom house. Reasonably modern. Non basement preferred. Around $70,000 cash.

CALL VANCOUVER
261-5335
AFTER 6:00 P.M.

Pressing Need for Manpower Planning

By: R. J. CURRIE
P.S. Ross & Partners

While companies may spend substantial amounts of time and money in production, research and development, marketing and facilities planning, very little is being done in the crucial area of manpower.

Management has assumed that skilled manpower will always be available, or that people will be sufficiently flexible to adapt immediately to new situations and requirements.

This attitude, perhaps at one time valid, is no longer so. Today the methods and tools for anticipating and planning for change are available to companies who do not wish to rely solely on tenuous reflex action to survive and prosper.

Manpower planning has two major elements. First, there is the identification of the strengths and weaknesses in the human resources of the organization, both quantitatively and qualitively, in relation to forecasted manpower requirements and changing internal and external conditions. Second, from this analysis the necessary plans and action programs must be formulated to ensure that projected requirements are met.

In a technologically advanced company, engineers and foremen may be more important than more senior staff as the key people in the manpower plan; in a consumer products company, sales and market personnel may comprise the key group.

Manpower planning tends to start with management — down to first level supervision. More elaborate and advanced plans may involve the entire work force, particularly in organizations with strong unions, substantial skill and experience requirements at all levels, and labour redundancy problems.

Plans are dependent on objectives and forecasts. These must be continually updated; consequently, the manpower plan must be continually examined in the light of changing needs and circumstances. Some aspects may not change; for example, the number of people who will be forced to leave through retirement. Technological innovations or economic conditions can radically alter needs.

The purpose of the plan, nevertheless, is to anticipate these needs and meet them before they produce undesirable repercussions. The value of the plan will be determined not only by how accurately it projects, but by how flexible it is in meeting changing manpower requirements.

In initiating formal manpower planning, it is probably wisest to aim at three to five years, with the greatest emphasis being put on the initial one year period. The real time determinant will be the level of overall planning existing within the organization.

Manpower planning should be coordinated and implemented by a corporate staff responding directly to top management. There is as yet no established pattern as to what organization unit the manpower planner should belong. In some instances he may be part of personnel; in others, corporate planning and in still others the function has been combined with organizational planning.

Manpower planning is concerned with:

● Translating present and future corporate objectives into manpower requirements;

● Identifying current and projected manpower strengths and weaknesses;

● Ensuring both the development of manpower policies and plans necessary to meet projected requirements, and their integration with operating personnel programs.

There are a number of steps which must be logically undertaken in order to design specific action programs. These include:

● Defining the personnel requirements of the organization for the period of the plan. This should include the skills, education and experience required for each job and special factors such as language.

● Cataloguing the present human resources of the organization. What is the age mix of the present personnel? What experience and qualifications do they have? What potential for advancement? To what jobs?

● Calculating the expected attrition to the manpower inventory through turnover, retirements, death and dismissals.

● Developing a manpower forecast, from the three previous sources of information and analyzing the ability of the labour market to meet the forecast. The forecast will reveal shortages and suggest the need for upgrading the current inventory through training and development and through recruiting substantial numbers from outside the organization.

● Developing an integrated plan of action to meet the personnel requirements of the organization.

Provided the information gathering and analytical processes have been well carried out, the manpower plans can be worked out in remarkable detail and specific programs can be established. Subsidiary plans can be developed towards special programs to reduce turnover, revise the salary administration program, encourage outside recruiting or revise training and development programs to meet overall company objectives.

Manpower planning is a comparatively new addition to the planning process. It flows from, and is logically a part of, both corporate and organization planning and of the personnel function. In essence, it involves the forecasting of manpower requirements and the design and implementation of programs necessary to meet these requirements over a given span of time.

Competent performance of the manpower planning function will enable top management to make the best use of its human resources and evaluate its manpower policies and decisions in hard economic terms.

MANAGEMENT MEMO

FRASER VALLEY DISTILLERS

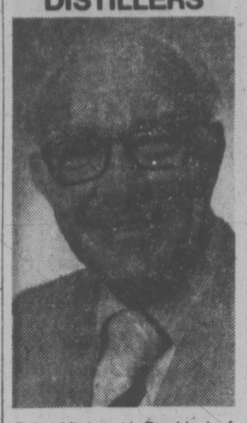

Peter Mielzynski, President of McGuinness Distillers Limited and Fraser Valley Distillers, has pleasure in announcing the appointment of Mr. Henry Bjaanes as General Manager in charge of Sales and Exporting of Fraser Valley brands.

business

Pac. Northern Gas

Pacific Northern Gas Ltd. has reported net income for the first six months this year of $508,807 or 42 cents a share, compared with net income of $440,449 or 37 cents a share for the same period during 1974.

Both figures are after provision for preferred dividends.

The company said the increase resulted largely from a pricing amendment to its gas purchase contract with Westcoast Transmission Co. Ltd. eliminating the premium on the purchase price of gas.

Cash flow for the period was $1,097,052 or 91 cents a share compared with $962,166 or 80 cents a share for the same period during 1974.

The company issued regular preferred dividends of $168,750 and the total preferred dividend arrears of $269,250, July 1.

Intermountain Gas

Intermountain Gas Co. reported Thursday its earnings for the nine months ended June 30, showed an increase despite sharp hikes in the price of wholesale natural gas.

President R. D. Grimm said the company had earnings of $3.1 million of $2.64 per share of common stock, after providing for preferred dividends. That compared with earnings last year of $2.8 million or $2.41 per share.

Operating revenues for the nine months were $50.7 million, up sharply from the $35.6 million of a year ago. Grimm said the increase came from colder than normal weather, growth and the recovery of higher purchase costs which the utility was allowed to pass along to its customers.

Grimm said the wholesale cost of natural gas increased nearly 44 per cent this year.

Dow Jones

NEW YORK (AP) — Dow Jones and Co. Inc., publisher of Wall Street Journal and other publications, said it plans to acquire midwest textbook publisher Richard D. Irwin Inc. in a $30-million stock swap.

The agreement, approved by the boards of both companies, requires approval of Irwin shareholders.

Dow Jones said a special Irwin stockholders meeting will be called soon to vote on the merger proposal.

MUTUALS

FRIDAY

TORONTO (CP)—Recent prices of mutual funds supplied by The Canadian Mutual Funds Association Friday. They are the net asset value per share or unit (NAVPS) last calculated by the fund in accordance with its pricing practice as contained in the prospectus of the fund. n—no sales charge. x—U.S. Fund, y—delayed NAPVS. xd—ex-dividend.

CMFA Members		**Cambridge Gr**	
AGF Group		yGrowth	6.41
Amer Grwth	4.38	yIntl Energy	2.18
Cdn Gs Egy	11.90	yIntl Gth	4.50
Cdn Sec Gth	5.00	yIntl Incom	3.29
Cdn Trusteed	4.38	yUnivest	5.43
Corp Invest	5.43	Cdn S Afr Gd	7.50
Corp Inv Stk	4.50	**Canagex Gr**	
Gwth Equity	5.82	yBond	9.18
Japan	6.94	Fund	9.37
Special	2.70	Internatnl	7.87
		yMortgage	10.13
All Canadian Gr		Capital Gth	9.95
Compound	5.37	xChase	6.45
Dividend	5.64	xComp Cap	4.02
Northrn Egy	3.39	**Desjardins Gr**	
Revenue Gth	3.78	Canadian	7.23
Venture	2.57	yHypotheq	4.25
4000	3.70	yInternatl	6.93
		yObligatns	4.67
Calvin Bullock Gr		Quebec	3.59
Acrofund	1.13	PEP	2.27
CIF	4.41	nySpec	4.11
Eaton Group		Dixon, Krog	5.50
Commwth	12.71	yDomin Comp	6.30
Growth	8.57	**Dreyfus Group**	
Income	4.38	yInc	10.49
Internatnl	5.78	yInternatl	11.30
Leverage	3.29	Enterea Inv	5.58
Venture	2.96	nExecutv Can	5.95
Viking	5.15	nExecutv Intl	1.53
Guardian Gr		xFld Trend	19.25
Enterprise	.84	nHarvard	5.47
GIS Comp	8.66	yHeritage	1.78
nGIS Income	2.80	**Industrial Gr**	
yGrwth Fund	8.03	Indust Eq	4.95
North Amer	3.28	Indust Gth	15.46
Mutual Acu	5.55	Indust Incm	10.16
Mutual Inc	4.60	yTimed Inv	5.81
Sec Income	9.69	**Keystone Gr**	
World Equity	5.03	Canada	8.53
Investors Group		Cus K-2	5.09
yGrowth	11.38	Cus S-1	17.73
yInternatnl	5.43	Cus S-4	3.15
yJapan	8.09	yPolaris	3.16
yMortgage	4.87	xLex Rsrch	12.59
yMutual	5.15	xMainhatn	2.78
yRetiremnt	5.41	Marlborough	4.29
yProvidt Mu	6.90	Natrusco	14.24
yProvidt Stk	5.03	**NW Group**	
yNat Res Gth	3.71	yCanadian	4.59
Planned Invest Gr		yEquity	5.22
Canada Cum	4.29	yGrowth	4.71
Canada Gwth	5.24	xOne Wm St	13.79
Pld Resourcs	3.72	xOppenhmr	5.92
Pld Sec Inc	5.18	**Pemberton Gr**	
Taurus	3.61	nPacific Div	4.81
Pret Et Revenu		nPacific Inc	2.67
Americain	7.82	nPacific Res	2.55
Canadien	6.23	nPacific Ref	4.59
Retraite	5.69	nPacific US	3.67
Prevest Mut	6.93	**PHN Group**	
Prudential Gr		yBond	10.76
Growth	6.66	yCanadian	7.33
Income	4.95	Fund	12.33
Savings Invest Gr		yPooled	27.75
American	7.82	nyRRSP	10.85
Canadian	6.23	**PMF Managmt**	
Retirmnt	5.69	nPension Mu	6.19
United Bond Shr		nXanadu Fd	3.35
yRoyFund	6.18	**Principal Gr**	
yRoyFund In	4.97	Collective	5.39
United Group		Growth	3.90
yAccumula	4.15	Venture	2.43
yAccumu R	4.38	xPutnam	9.48
yAmerican	1.21 yl	Scotiafund	.93
ySecurity	4.48	yTech	6.28
yVenture	2.37	Temple Gth	8.44
yVenture Ref	3.95	**Trans Canada Gr**	
Universal Sav	7.65	A	5.20
Non Members		C	10.58
Andreae	4.87	Special	4.05
Assoc Inv	5.31	Vanguard	5.06
yBeaubran	4.48	Western Grth	5.00
nBolt Trem E	5.81		

EARNINGS

Teledyne Canada Ltd., six months ended June 30: 1975, $933,000, 44 cents a share; 1974, $1,079,000, 51 cents.

Denison Mines Ltd, six months ended June 30: 1975, $10,756,000, $2.35 a share; 1974, $6,459,000, $1.41.

Heilman Canadian Realty Investors, six months ended June 30: 1975, $1,147,101, 38 cents a trust unit; 1974, $1,229,670, 41 cents.

Niagara Structural Steel Co. Ltd., nine months ended May 31: 1975, $694,000, $1.39 a share; 1974, $511,000, 95 cents.

Westinghouse Canada Ltd., six months ended June 30: 1975, $6,531,000, $2.46 a share; 1974, $4,347,000, $1.64.

ALBERTA

FRIDAY

	Sales	High	Low	Close	Chge
Cdn Obas	2000	135	135	135	
Conventrs	700	270	270	270	
Cons Alc	2000	325	325	325	
Cons Alc rt	2650	6	6	6	
Cord	460	750	725	750	
Cree Lake	1000	32	32	32	+ 4
Duke	15900	100	95	95	— 5
Galveston	7000	183	183	183	
Jefex	400	190	180	180	— 5
Lariat	2500	22	22	22	
Nemco	2500	115	115	115	
Northrim	33000	91	90	91	
Plains Pet	10851	20	20	20	
Ranchmns	2709	50	45	45	
Sackville	11000	48	45	45	+ 1
Terra	800	525	500	500	—25
Thomson	900	400	400	400	—15

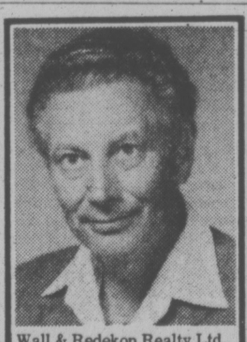

Wall & Redekop Realty Ltd., Duncan, is most pleased to announce the appointment of George Beck to our growing staff of successful realtors in Duncan. George can now offer his experience and expertise to his clients from our Duncan office, 468 Trans Canada Highway — 746-4154, and invites all his friends and clients to drop into our office to discuss their real estate needs.

Island Acreage Is Just Like Gold & Silver There's Only So Much Of It Around

If you are looking for a golf course, tennis courts and a club house with a sauna, you've come to the wrong place. Limestone Acres has land to offer. Land on San Juan Island. Island acreage. Twenty-seven 5-plus acre parcels.

Descriptions of San Juan Island vary from just plain beautiful to "I don't think I want to go home . . . ever."

If you would like more information on Limestone Acres, we invite you to call Byron Halvorson at (206) 378-2155.

There's a lot to be said about owning land in the San Juan Islands. And all of it is true. Find out for yourself.

ROCHE HARBOR BOATEL AND RESORT
Roche Harbor, Wash. 98250

PLIMLEY ON YATES LEASING
ANY MAKE ANY MODEL CAR
CALL 382-9121
RON EVANS
OR
GEORGE IRISH
PLIMLEY BRITISH CAR CENTRE
1010 Yates, VICTORIA, B.C.
Dealer Licence Number D-1777

NOW LEASING 734 BROUGHTON ST.

Problems with staff PRODUCTIVITY and JOB SATISFACTION? Stuffy, cramped offices cost you money. Treat yourself and your staff to bright, new air conditioned offices (with parking) in Victoria's prime office area.

R. I. MURPHY 384-8124

Pemberton, Holmes Ltd.
1000 Government Street

Any port in a storm?

Your next home will likely be your biggest asset. If you're value conscious, set your course for our port - NORTHPORT. We offer you the best in location, security, and convenience, by any standard, it's great value for your home-buying dollar. It's smooth sailing, all the way at NORTHPORT, a new direction in condominium living. **1 Bedroom from $28,900., 2 Bedrooms from $34,900.**
1571 Mortimer at Shelbourne St.
Open: Mon. - Sat. 1 to 4 p.m.

NOW! 7 - 9 P.M. Mon.- Thurs.

NORTHPORT

Exclusive Agents
Hanley Agencies Ltd.
Jim Tyler,
Pat Vickery
and Dave Harding

DIRECT LENDERS
NO HIDDEN CHARGES
Waiting for Tomorrow May Cost You Today
FREE CONFIDENTIAL INTERVIEW WITHOUT OBLIGATION
388-9172
TREVOR MILSTED
Farmers & Merchants Trust Co.
731 FORT STREET

SUNNY BRENTWOOD

Watch this home grow with your family. Up to 5 bedrooms. Or 2, den, hubby's workshop and wife's ceramic shop. Grandchildren welcome or aunts and uncles. It's just that kind of home. Wonderful neighbors. Close to marinas, shops and schools, $64,900. MLS

Call: John Holms at 598-3344
JACK MEARS
OAK BAY REALTY LTD.

PARK PACIFIC
VICTORIA B.C.

Harbour Towers	Winchester Court	The Aquarius
The Oak Bay mall	Brookside Manor	The Lord Harley
The Anchorage	The Seaport	The Mt. Tolmie Ridge
The Devon Oaks	The Uplands Gate	Kensington Terrace

And Now . . . We Proudly Present
THE SAVOY
777 Blanshard at McClure

THERE WILL BE ONLY ONE SAVOY

★ The fastest selling luxury Condominium in Victoria
★ 2/3 gone in just eight weeks
★ The remaining 18 luxury apartment homes are of the same superior standard of those that have already sold
★ 11 storey steel and concrete construction
★ In the heart of the City with interests to keep you happy all year round
★ Park, Church, Inner harbour, Restaurants and shops — all just a short walk away
★ A few super bachelor suites still available
★ A few 1-bedroom luxury apartments still available
★ A few two bedroom luxury view apartments left
★ One Two-bedroom and den superior view suite available

★ VISIT US 1 to 9 AND JOIN THE SELECT DISCRIMINATING VICTORIANS WHO KNOW A GOOD THING WHEN THEY SEE IT ★

For special viewing appointments in the morning, please call The Savoy 384-4657 or Park pacific Investments 383-4124

The Savoy
"A Touch of Class"
Park Pacific Investments Ltd. 383-4124 or J. B. Young, Res. 598-1818
TRADE YOUR PRESENT HOME SO WE MAY OFFER YOU A GUARANTEED SALE

LISTEN . . . to the quiet—
that surrounds these new quality constructed apartment homes

1145 HILDA ST.
(just off Cook)
OPEN DAILY for viewing 1:00-9:00
Hostesses on duty 1-4 p.m. Sundays

LOOK AT ALL WE CAN GET YOU INTO:
Spacious 2-Bedroom, 1½-Bathroom, Large bright Living Room, Wall-to-Wall Carpeting, hobby and Recreation Room, covered Parking, Elevator, colored Appliances, spacious Balconies, or floor-level patios. Walking distance to Beacon Hill Park.

$39,500 to $44,900

—Financing available
—Call NOW 384-8101

Your Apartment Home, built by REESON & PINCH, who want you to "HAVE THE BEST THAT CAN BE".

KNOWLES REALTY LTD.
384-8101
GRETA HOFMEISTER 592-6372
BILL KNOWLES 656-3779

MAGNIFICENT WATERFRONT

Off Haro Straits and Bazan Bay. The views of the rising sun, gorgeous sunsets, "moon glow", sailing boats, etc., are truly breathtaking. Steps down to usable waterfront. This home has 1300 sq. ft. — all large rooms plus a full lower level. Priced to sell at $84,900. Open to offers as vendor is "on his way".

386-3231 OLIVE L. MARTIN 385-7266
BLOCK BROS. REALTY LTD.

YOU CAN EXPECT A GREAT DEAL

YOUR COMPLETE ALL MAKE LEASE CENTRE

Examples:
—1975—

- VEGA From $75
- NOVA From $90
- CHEVELLE From $118
- MONTE CARLO From $118
- OLDS CUTLASS From $118
- CADILLAC From $235
- CHEVY PICKUP From $99
- CHEVY VAN From $99

CONTACT TONY McMANUS

from GORMELL CHEV-OLDS

(Dealer Licence D-3162)

3050 DOUGLAS 385-5777

Trade Balance Favors U.S.

OTTAWA (CP) — Canadian and American statisticians have agreed that Canadians spent about $1.6 billion more in the U.S. last year than Americans spent here, Statistics Canada has reported.

This figure will be used in talks on bilateral issues. Agreement is important when discussing such issues as terms of the auto trade agreement, which provides for duty-free movement of vehicles and parts by manufacturers.

Wall & Redekop Realty Ltd., Duncan, is most pleased to announce the appointment of Lisa Madigan to our growing staff of successful realtors in Duncan. Lisa can now offer her experience and expertise to her clients from our Duncan office, 468 Trans-Canada Highway, and invites all her friends and clients to drop into our office to discuss their Real Estate needs.

746-4154

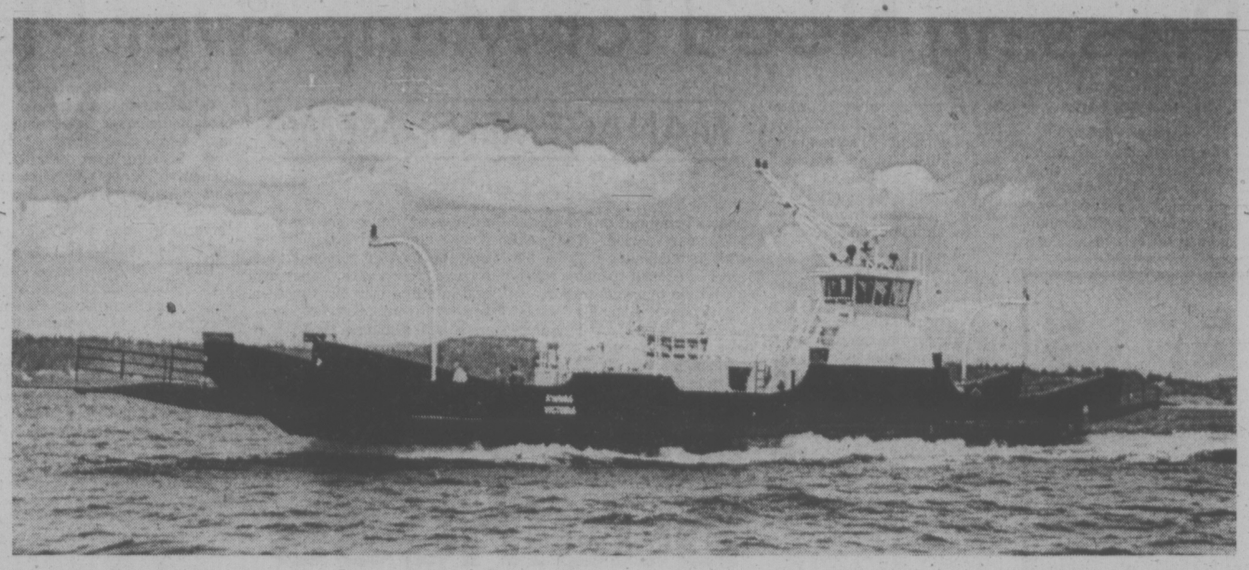

LATEST ADDITION to the provincial department of highways' ferry fleet is the 235-foot Kwuna, seen on sea trials this week. The $1.7 million vessel was built at Yarrows shipyard, her keel being laid in April. The department's superintendent of ferries, S. E. Blanchard, supervised the construction. She cruises at 11 knots and has a capacity for 25 cars and 150 foot passengers. She will operate between Alliford Bay and Skidegate.

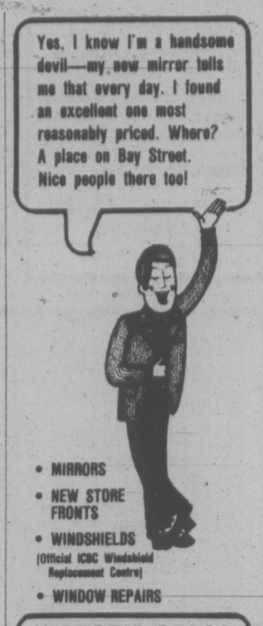

- MIRRORS
- NEW STORE FRONTS
- WINDSHIELDS (Official ICBC Windshield Replacement Centre)
- WINDOW REPAIRS

VICTORIA GLASS
360 BAY STREET
388-4811 388-4140

Electronics Industry Fights Losing Battle

MONTREAL (CP) — Canada's electronic industry appears to be fighting a losing battle against lower-priced imports.

Although not all segments of the industry are dangerously unhealthy, all sectors are experiencing a rise in competition from goods manufactured in countries with inferior wage rates.

Despite increased unemployment in the Canadian industry and the closing of some plants, Canada's trade deficit in electronic products last year surpassed $1 billion, the Electronic Industries Association of Canada said. A demand for products exists, but not a demand for Canadian products.

In the electronic component market, imports now account for more than 80 per cent of domestic sales, association statistics reveal. Almost half of such consumer products as radios, televisions and stereos are imported.

Although the majority of color television sets sold in Canada are manufactured domestically, compared with only 30 per cent of black and white models, both union and industry officials have said the continued production of color televisions in Canada is threatened.

For the first three months of 1974, sales of color television sets by Canadian manufacturers averaged 48,862 a month, compared with 25,284 a month during the corresponding period this year.

Employment in the color television industry has declined to 70,000 since 1969, when it peaked at 78,500.

At plants manufacturing television sets, components, car radios and appliances, 28 per cent of the work force was on indefinite lay off as of last March, the association said.

Again, decreased consumer demand was not blamed for reduced production levels.

From 1967, to 1974, factory shipments by Canadian companies in the consumer products field rose 81.5 per cent. Imports rose 390 per cent in the same period.

For components, factory shipments by Canadian companies rose 161 per cent while imports increased 232 per cent during the period.

The healthiest segment of the electronics industry appears to be electronic systems.

In 1974, Canadian electronic systems manufacturers' factory shipments exceeded $1.5 billion, compared with $353 million in the component sector and $343 million for consumer products.

However, the systems industry also is beginning to be besieged by imports, said Jim Carman, general manager of electronic systems for Westinghouse Canada Ltd.

Toronto Most Active

FRIDAY

Vol.		Close	Chge
52390	Trans Can Pipe	10	— 1/8
49650	Cminwlth Holiday	3.60	— .05
26395	Hud Bay Co	17 1/2	— 1/4
25000	Pennington Strs	10 3/4	
21400	Canda Indus Gas	7 5/8	+ 1/8
21400	Thom Nwsprs A	13 5/8	— 1/2
18215	Steel Co CDA A	29 3/4	
16905	Imperial Oil A	27 3/4	+ 1/4
16325	Simpsons Ltd	8 1/2	— 1/8
15293	Alcan Aluminum	23	— 1/4
	Mines and Oils		
63400	Cam Mines	.55	
22500	Wilco Mng	.19	+ .01
21251	Unld Asbestos	5 3/8	
16000	Amal Bonan Pete	2.90	+ .25
12500	Sudbury Contact	.51	— .01

Group Averages

Banks	332.67	+ 3.34
Beverages	303.77	+ 1.31
Chemicals	120.94	+ 0.05
Communications	399.45	— 7.50
Construction material	160.87	— 0.12
Food processing	276.15	+ 0.34
General manufacturing	168.03	+ 0.13
Industrial mines	119.75	— 0.28
Merchandising	372.09	— 0.27
Oil refining	218.99	+ 0.70
Paper—forest prod	112.65	— 0.63
Pipelines	157.14	— 0.47
Real estate	178.01	— 0.14
Steels	217.31	— 0.12
Trust and loan	246.83	+0.64
Utilities	139.41	— 0.26
Miscellaneous	131.43	— 0.27

Up 7, Down 10

BONDS

FRIDAY

(Street Prices)

Day loan—7¼, tight; Call loan—7¼, tight; Comm Pap—7¼ for 30 dys; Short CDA—quiet, up 1/8; 9¼ Feb. 1-77 103.20-30; Mid CDA—quiet, off 1/8; CDA 4½-83 77¼-77½; Long CDA—quiet, off 1/4; CDA 9½ Jun. 15-94 98½-¾; Prov—quiet, unchanged; Ont. 9 July 1-83-98 99⅛-⅜; Corp Mkt—quiet, up 1/8; Imasco 10⅝ Aug. 1-95 100½; US Bond Mkt—quiet, unch.

CLOSE IN BARGAIN

This 3-Br. bungalow has just been reduced in price to $51,000. Over 1200 sq. ft. on main level with partially developed basement. Magnificent views to the back. MLS 13291

PAUL HANSON
478-5561 478-5446
BLOCK BROS. REALTY LTD.

COMMERCIAL OFFICE FOR SALE PRIME LOCATION
JACK MEARS
OAK BAY REALTY 598-3321

MELTON
REAL ESTATE (B.C.) LTD.
912 Douglas St.
1610 Island Highway

Melton Real Estate (B.C.) Ltd., is pleased to announce the appointment of Chris Causton to our growing staff of successful realtors in Victoria. Chris can now offer his experience and expertise to his clients from our Colwood office, 1610 Island Highway, and invites his colleagues and acquaintances to discuss the Melton common sense approach to Real Estate matters.

CALL CHRIS AT 384-5046 or 478-9581

Advance Bookings Indicate Good '76

TORONTO (CP) — Advance hotel bookings indicate 1976 will be a turn-around year for the United States economy, Harry Mullikin, president of the American Hotel and Motel association, said.

Mullikin, president of Western International Hotels Co., Seattle, Wash., is here for the opening of the chain's new, 700-room Hotel Toronto.

He said in an interview that U.S. bookings for next year are well ahead of the pace set last year for 1975.

Mullikin said he considers advance bookings an indication of how business and industrial customers view the prospects for the future.

"If that is an accurate guide, we should see a return to economic expansion and recovery of the U.S. dollar next year," he said.

He said Western International operates 50 hotels in 13 countries and five others in Canada, including the Bayshore Inn in Vancouver and the Bonaventure in Montreal.

The U.S. motel industry's primary concern is gas rationing and its potential effect on the business, Mullikin said. Motel owners fear a repeat of the slump that occurred in the winter of 1973-74, when gasoline shortages brought winter holiday business to a standstill.

GPI Industries

Shareholders of G.P.I. Industries Ltd., representing more than 94,000 of the remaining 133,253 shares of the company, have accepted a purchase offer by Jim Pattison Enterprises Ltd.

Harry B. Dunbar, chairman of G.P.I., said the offer of $6.75 a share remained open to the remaining shareholders until the closing date July 25.

Both Pattison Enterprises and G.P.I. lease vehicles.

ATTENTION DEVELOPERS

2.63 Acres of the Primest Water Front in Greater Victoria, zoned Residential, Located in Esquimalt overlooking the Majestic Gorge Waterway. $3.85 a square foot.

VICTORIA PRESS
BOX NO. 64.

YOUR BEST WAY
To Secure Your Future is to own
REAL ESTATE

Renting? Both Working?
Buy A Condominium Suite In
CHELMSFORD MANOR
1041 Rockland Victoria

NOW
$1885 to $4500 Down
30-Year C.M.H.C. Financing
Plus B.C. Government 2nd

HURRY!
See them Now — Only 4 Left
OPEN HOUSE DAILY 1 to 4:30
EXCEPT SUNDAY

Whyte & Gower
OAK BAY PROPERTIES LTD. 2227 OAK BAY AVE.
CALL 592-2407 For Special Viewing

different.
Tancred

A superb conversion of a Rockland mansion into six unique one-bedroom condominium suites.

- For those who wish to avoid the standard "apartment" style designs.
- For those who appreciate character combined with modern convenience.
- For those looking for distinction in their new home: Beamed ceilings, feature fireplaces, outstanding panoramic sea views, a circular staircase to the loft in one suite, another with a sundeck close to the eaves and all offering two-level living.

1012 Terrace Avenue
In Rockland

Visit each of the four remaining suites at Tancred today. Each has a character of its own . . . and one may be exactly what you had in mind for your new condominium home. Priced from $39,000 to $47,500

Call 386-7086 or 388-9626 Today

We Have the Financing
A Down Payment of $3,900
will give you
a home of your own

Excellent Financing with 10% Down Payment. The Convenient Home for the Young Executive

GDL garthland developments LTD

COLORED PHOTOCOPIES!!
Techline Copy Centre
727 Johnson St. 382-8855

University Park Terrace

Invites you to see our 1- and 2-bedroom condominiums located at
1870 McKENZIE AVENUE and GORDON HEAD ROAD

Open Daily from 2 to 8 p.m., including Sundays.

WE OFFER: Units ranging from 753 to 1200 sq. ft., wall-to-wall carpeting, textured walls and ceilings, large dining rooms with chandeliers, wall-papered kitchen and bathrooms, smoke detectors, first quality fridges, stoves, washers and dryers, double stainless steel sinks, garburators, reading rooms and storage rooms on every floor. Two elevators, controlled entrance, whirlpool, sauna, exercise room, recreation room, billiard room, children's play and bicycle room, one underground car parking and guest parking for every unit. Guaranteed material and workmanship throughout. Professionally landscaped garden. Close to University, Racquet Club, shopping centre, public swimming pool.

Our prices range from $29,900 to $43,960
(prices subject to change without notice).

See Our Representative, BUD FORBES
or call our on-site office, 477-8549
Residence 652-2950

COUNTRY ESTATE IN THE CITY

3.55 ACRES—COMPLETE SECLUSION

This charming spacious Tudor home is situated amongst oaks on parklike 3.55 acres with complete privacy—3 miles from city centre. This gracious home, with approximately 3,000 sq. ft. of living area has a very attractive large living room with a beautiful granite fireplace, large dining room with fireplace, 3 bedrooms on main floor, 3 bedrooms up, 3 bathrooms, a tremendous billiard room with a large granite fireplace, complete with full-size billiard table. Double garage with extra parking area. Well landscaped grounds surrounding the home and large area for vegetable garden. This magnificent property is offered at $175,000. Listing exclusively with

D F Hanley Agencies Ltd

BILL BATES
385-7761 24 Hrs.
592-4077 Res.

kara Vista
2626 Blackwood

NEW!
21 UNIT
Two Bedroom Condominium Suites

FEATURING
- Fireplaces
- Averaging 1200 sq. ft.
- Beam Ceiling
- Mortgage up to 85%
- Priced from $40,900

OPEN FOR VIEWING
1 p.m. to 5 p.m.—Monday thru Saturday
7 p.m. to 8:30 p.m.—Monday thru Friday
For Prior Viewing Please Call 595-8664
Another Quality Development by Vista Homes Ltd.
Office 388-9242

COSY COURT FOR DISPUTED TICKETS

VANCOUVER (CP) — An experimental system allowing a layman to ajudicate minor traffic offences has now been in operation for two months and District Judge D. D. Jones says it is saving the taxpayers money.

"The primary object is to make the court services more convenient to the public who are attending court for determination of issues surrounding driving offences," Judge Jones said Friday.

In the process, with a less formal atmosphere and fewer court employees, the costs of hearing disputed traffic tickets is being reduced.

The new traffic hearing room on the city's Main Street has been in operation since May 20 with George Campbell, justice of the peace, hearing the cases.

Anyone who wants to dispute a traffic ticket still pays $10 to have the case heard but only Campbell, the accused and the witnesses are involved. There are no court clerks, recorders or prosecutors in the new court.

Even the court setup is different.

The judge is no longer elevated high above the accused. Campbell, 55, a lawyer and former city prosecutor, now sits at a desk elevated about six inches from the floor by a wooden platform.

He is also closer to the alleged violator, he reads the charge, asks for the plea and hears the case.

Exact savings haven't been tabulated but Judge Jones said night traffic courts which used to be held two to four nights a week have been reduced to only two now for the entire month. The remainder of cases can now be heard in the new hearing rooms.

The night courts were needed to deal with an overload of traffic cases and tied up a judge and court staff. Judges are still used for night hearings but the reduced sitting time has freed court staff for other duties.

"So far we've received no complaints about the operation," Judge Jones said. "It is making better use of the court day — it is much more flexible than regular courts."

The judge said the experiment came partly from work by the justice development commission which studied similar programs near Toronto and in Seattle. He said the program will be evaluated after a year's operation when a decision to make it permanent will likely be made.

Hot Line Help Offered To Male Rape Victims

SEATTLE (AP) — It could be a first-of-kind — a 24-hour telephone hotline for male victims of sexual assault.

The project is being sponsored by the Gay Community Centre and Seattle Counselling Services, a King County agency.

The hotline, which is to begin Aug. 1, is partly the result of a recent increase in the number of serious sexually-related assaults against males, says Chuck Strago, program co-ordinator for the counselling service.

"Our program is fashioned after the rape relief program," Straco said. "The hotline is intended for two basic groups. First, for any male regardless of sexual orientation who is sexually assaulted.

"The second group are sexual minority people — gays, trans-sexuals and others — who have been assaulted because of their sexual orientation."

BEAUTIFUL BRENTWOOD
Sparkling new flexible plan show home offering either 2 or 3 bedrooms on living level. Exceptional design featuring warm colours, furniture finishes, and outstanding number of cupboard and storage facilities. On pavement and sewer near shops and fishing Offers considered.
$69,500 1022 Clark Road 656-5117

Coast Forest Men Argue Pay Demands Justified

VANCOUVER (CP) — Coastal forest industry representatives will present their side of the economics question involved in the British Columbia forest industry dispute when mediated discussions resume here today.

Southern interior forest industry representatives and the southern interior division of the International Woodworkers of America also were scheduled to present detailed economic briefs.

The coast IWA, the Pulp, Paper and Woodworkers of Canada, and the Canadian Paperworkers Union all presented briefs Friday to special mediator Mr. Justice Henry Hutcheon of the B.C. Supreme Court.

Although the hearings were closed, the unions made public their briefs.

Jack Munro, regional president of the IWA, said his union's brief "destroys their (the industry) argument they can't be competitive. We have justified our demands."

The IWA presented figures that show woodworkers in B.C. are earning 54 cents an hour less on an average straight hourly time basis than woodworkers in the U.S. Pacific Northwest.

Munro said the U.S. figures include the latest contract adustments which became effective June 1. He said the comparison is based on the total package and not just wages.

He said B.C. workers have been about 70 cents an hour ahead of U.S. workers for some years and it would cost the industry a general wage increase of $1.27 an hour to return to that lead.

Munro said woodworkers would not necessarily be satisfied in maintaining that position because "it doesn't cost as much to live in Washington or Oregon."

The IWA brief also said the B.C. industry here enjoys advantages in shipping costs that U.S. Pacific Northwest companies do not have.

The union said the key to whether "this industry can afford to grant the IWA a significant portion of its demands" will be the level of housing starts for the remainder of the year and in the first half of 1976.

The brief says that what matters is not what the cost impact of the IWA package would be now but rather what it would be during late 1975 and the first half of 1976 when it takes effect.

The union agreed U.S. housing starts had fallen off drastically during the last 18 months but said "many experts are predicting an annual rate of start for December 1975 of about 1.8 to 2 million units."

It said this projection is similar to actual housing-starts made in the good years of 1971 and 1973. The union also said the National Association of Homebuilders in Washington, D.C., is highly optimistic about 1976 housing starts.

The industry's only offer to date has been to maintain the current cost-of-living adjustment clause for the next year. The IWA wants an increase of $1 an hour on a base rate of $5.10 an hour. The IWA contract for 29,000 coastal woodworkers expired June 15 and the contract for 6,000 members in the southern interior expired June 30.

Although both pulp unions began their strike July 16, shutting down B.C.'s 20 pulp mills and several IWA operations as a result, the IWA officially has agreed to wait until the mediator presents his non-binding report.

Maritime Assn. Fires President

VANCOUVER (CP) — Alex J. Cregan has been fired as president of the British Columbia Maritime Employers' Association Friday.

The decision to fire him was taken at a BCMEA board of directors meeting Thursday.

Cregan, 44, was hired about a year ago as executive vice-president and later replaced retiring Ed Strang. An appointments advertisement naming Cregan president appeared July 16.

BOOK NOW ...
Banquets, Receptions, Parties, etc.
from 25-1,100 People
STARDUST
385-1031

TRANSFERRED??
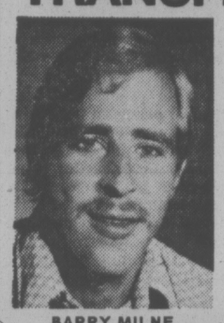
BARRY MILNE
Call the mover who goes out of his way to lighten your load, and handles things as if he owned them.
ALLIED VAN LINES
Remember, we move families, not just furniture.

DOWELL'S MOVING & STORAGE
384-7191
630 ESQUIMALT RD.

EXCELLENT BUSINESS OPPORTUNITY
Specialty restaurant in Victoria's best-known rehabilitated area. Seating fifty-five, good equipment, good turnover. MLS. Asking $95,000.
SOLID INVESTMENT OPPORTUNITY
Wholesale, retail, warehousing complex. Near downtown. Excellent financing available. Over 13,000 square feet rentable space. 85% leased. MLS.
Asking $350,000.
D F Hanley Agencies Ltd.
GEORGE HESS
385-7761 24 Hours
479-7069 Residence

b.c. briefs

VANCOUVER (CP) — Woodward's and a small unit of the International Brotherhood of Electrical Workers (IBEW) have agreed to go to binding arbitration to resolve a dispute over technological change in the department store, a company spokesman said Friday. Bill Brown, personnel director, said an arbitration board will be set up to decide if it is feasible for Woodward's to man an in-house electronic cash register repair service in view of the company's decision to convert to electronic cash registers over the next two or three years.

★

VANCOUVER (CP) — Keith Warnes, general manager of the liquor distribution branch, said Friday liquor stores in Greater Vancouver are not likely to have any domestic beer today. Warnes said the situation is worse than ever as the nine-week strike at Molson Breweries in Vancouver continues. He also said a production cutback for maintenance reasons this week at Labatt Breweries in Vancouver is making the bottled-beer situation worse.

★

VANCOUVER (CP) — The number of persons arrested for criminal offences in Vancouver was up 8.7 per cent for the first six-months of 1975 compared with the same period of 1974. A city police report says 6,212 were arrested for criminal offences to the end of June compared with 5,713 for the same period last year. However, the total number of persons charged with criminal offences and traffic violations is down 9.5 per cent with 115,192 persons charged or issued tickets compared with 127,293 for the same period a year ago.

★

KAMLOOPS (CP) — Negotiations for the city and Canadian Union of Public Employees, Local 900, have reached tentative agreement on a new contract. The 400 inside and outside employees, without a contract since Jan. 1, will vote on the proposals next week.

★

VANCOUVER (CP) — Lorne Bradford McGee, 25, of Vancouver has been charged with attempting to obtain drugs by false pretenses after a man impersonated a doctor in a telephone conversation last week in an attempt to obtain 50 tablets of retalin, a restricted drug.

★

VANCOUVER (CP) — Fernardo Ferrari, 30, of Vancouver was committed Friday for higher court trial charged with criminal negligence in the operation of a motor vehicle. A charge of criminal negligence causing death, laid after Ferrari's son, four-year-old Giovanni, died in a traffic accident, was dropped.

Hospital Blast

KNOXVILLE, Tenn. (AP) — A minor explosion in an operating room Friday left Sarah Cretsinger, 6, of Rogersville, Tenn., in critical condition with lung damage, a spokesman for St. Mary's Hospital said. The girl was undergoing surgery to remove her adenoids when the blast occurred. Cause of the explosion has not been determined.

Cessna Pilot Education gets you in the air fast. To save you time and money.
PHONE: 656-2833 or 656-4321
Cessna PILOT CENTER Discover Flying
$5.00
VICTORIA FLYING CLUB

Homes of Distinction
10 MILE POINT—
Fantastic Tudor mansion. Over 3,000 square feet of sheer luxury, all rooms exceptionally large, sunken living room, Roman bath, master en suite. ½ Acre. MLS. Asking $150,000
BROADMEAD—
Sprawling California style rancher nearly 5000 square feet. Indoor heated pool, hot water heat, intercom, 5 bedrooms, 5 bathrooms . . . to many features to list! MLS. Asking $185,000.
D F Hanley Agencies Ltd.
GEORGE HESS
385-7761 24 Hours
479-7069 Residence

UNIQUE DUPLEX
on a lovely secluded cul-de-sac close to golf course

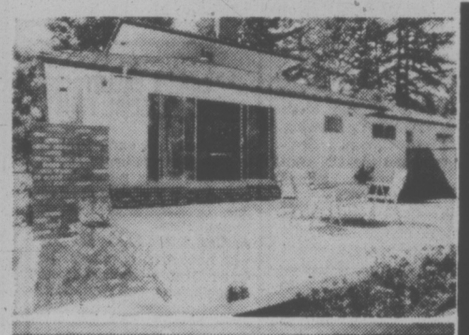
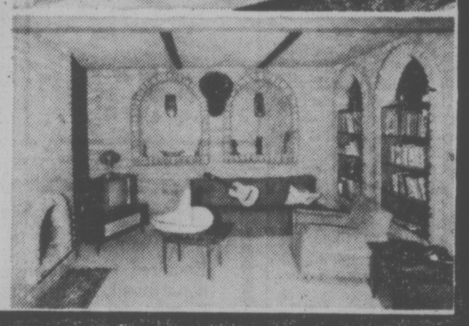
Beautiful custom built, legal side by side duplex. On one side there are 4 bedrooms, 1½ baths (master en suite). Living room has fireplace and dining area "in line." Kitchen has large family room off, opening onto secluded patio. Also an old bricked Spanish style rec room with fireplace. The other side has two bedrooms, living room with fireplace and large kitchen with dining room opening onto its own patio. Both sides are wall-to-wall carpeted. A truly lovely property in a lovely treed setting. Firmly priced at $89,900.
National Trust SINCE 1898
Mrs. Baxter
388-5451 anytime

act 1.
ACT ONE UNIFORM SERVICE
"First Appearances Count"
PHONE
384-5031
For Complete Uniform Rental Service
325 COOK ST.

Division of Fairfield 1-Hour Martinizing

ANNOUNCING THE NEW
HATLEY PARK SHOPPING CENTRE
2244 SOOKE ROAD
just before Metchosin Cut-off
With a Selection of Fine Shops
OPENING DEC., 1975
RETAIL SPACE STILL AVAILABLE
For Leasing Information:
PHONE 388-5812
or write 201-2951 Tillicum Rd.

Try Trump
WE OFFER YOU MAXIMUM INTEREST —SECURED BY SOUND MORTGAGES
Mortgage Investments are Safe and Lucrative
MORTGAGE INVESTMENTS AVAILABLE
18% $5,000 — 6-Month Term
18% $20,000 — 4-Month Term
19% $40,000 — 1 Year Term
18% $24,000 — 1 Year Term
18% $30,000 — 6-Month Term
THESE AND MANY OTHER ATTRACTIVE MORTGAGES AVAILABLE
FOR MORE INFORMATION PLEASE CALL VICTORIA'S PROFESSIONAL TOTAL MORTGAGE SERVICE
TRUMP
Mortgage & Development Corp.
598-3014
BOB VEDER
TRUMP Guarantees You Satisfaction
The Guaranteed Service
Each Investor Receives:
1. Post dated cheques which are renewed yearly.
2. Mortgage balances and statements when requested.
3. A monthly amortization schedule showing the interest, principal and balance.
4. Fire insurance policy renewal when requested.
5. Pay-out figures calculated (and subject to your approval).
6. Discharge documents prepared at no cost to you.
TRUMP Mortgage will supply bank, lawyer and accountant references at the request of the investor.
The Guaranteed Documents
For your protection you will receive the following guaranteed documents:
1. The duplicate registered copy of the mortgage.
2. A duplicate registered transfer of the mortgage in your favor.
3. Certification that there are no tax arrears.
4. A fire insurance policy endorsed to show loss payable to you, the investor.
5. A Certificate of Charge and/or a certified copy of the Land Titles Office certifying that the mortgage is a proper charge against the property, otherwise free of liens and encumbrances except as stated therein.
6. A General Registration Certificate to certify that the property owner does not have any writs or judgments against him.

VICKERS TO STAY ON IN JOB

Deputy attorney-general Dave Vickers will remain with the government indefinitely.

Vickers was appointed deputy in September, 1973, for a two-year term but cabinet has passed an order extending his tenure "until further notice."

Cabinet also approved the appointment of Norbert Rougeau as executive assistant to Agriculture Minister Dave Stupich.

Rogeau will receive $1,625 a month in his new post and will be Stupich's second executive assistant.

Also in cabinet orders, made public Friday, was the appointment of G. Gary Runka as chairman of the B.C. Land Commission at an annual salary of $36,000.

Runka has been acting chairman since William Lane resigned last month.

TORNADO VICTIMS GIVEN AID

OTTAWA (FP) — The federal government Friday promised aid to the Quebec village of St. Bonaventure which was heavily damaged by a tornado last Thursday.

He told Claude Wagner (PC-Ste. Hyacinthe) existing mechanisms to help disaster victims were only implemented when a provincial government requested it.

Regional Economic Expansion Minister Don Jamieson said there had not yet been a request from Quebec but that was "understandable because Quebec had to assess the damage first."

The tornado killed three people and injured at least 40 others as it ripped into the village of 1,000 people located 55 miles northeast of Montreal.

Damage was estimated at about $2 million.

No Terror Men Allowed In Vancouver

Times Ottawa Bureau

OTTAWA. — Members of the Palestine Liberation Organization who are non-terrorists will be admitted to Canada on ministerial permits to attend the United Nations conference on Human Settlement set for Vancouver next spring.

External Affairs Minister Allan MacEachen said Friday preparations for the conference at the west coast are going ahead. He said there has been no hold-up flowing from the government's decision to postpone the UN conference on crime scheduled for September in Toronto.

He was asked by Bill Clarke (PC-Vancouver Quadra) if the Vancouver conference would continue in light of the decision to postpone the Toronto UN conference. He pointed out that any delay similar to the cabinet delay over the Toronto conference would place Vancouver in a difficult financial position in relating to development work already done at the urging of Ottawa.

MacEachen assured the west coast member there was no cause for concern.

With regard to the admission of the PLO he said the government has decided that members of the PLO who are non-terrorists will be admitted to Canada under ministerial permit for attendance at the invitation of reputable Canadian organizations or at UN conferences.

Urban Affairs Minister Barney Danson said not only are the plans for the Vancouver conference going ahead but they are being accelerated.

Construction Control Given Island Trust

The Islands Trust will now have full jurisdiction over all building and construction approvals on the Gulf Islands.

Cabinet orders released Friday proclaimed a section of the Islands Trust Act which says:

"...No person shall construct or enlarge a building or improvement upon land situated within the trust area unless the construction or enlargement is approved by the trust committee having jurisdiction in respect of those affairs."

Under the legislation, passed last year, each island covered by the act has a trust made up of three general trustees appointed by the government and two locally-elected trustees.

The trust system was set up as a means of controlling development on the Islands and proclamation of the latest section adds to the powers of the trust.

Cabinet also proclaimed the Legal Services Commission Act effective August 1.

The bill, passed during the last session of the legislature, allows for the establishment of a five-member commission to plan the development of legal services in B.C.

Two members of the commission are to be appointed by the provincial government, two by the benchers of the B.C. Law Society and one by the attorney-general in conjunction with the federal justice minister.

Legal aid and research and development programs in the legal field will also come under the new commission's jurisdictions.

COMOX VALLEY ARCHITECTURAL FIRM

Requires an experienced architectural draftsman (M/F) willing to accept responsibility in all phases of work in small office. Oportunities for outdoor recreation unlimited. Applicants should be familiar with rural and urban life styles, wood frame construction, design presentation and production. Resume to:

Alan Murnaghan
Architect
460 6th Street
Courtenay, B.C.
tel. 338-5123

DISTRICT OF TERRACE

Applications are invited for the position of Clerk Administrator of this West Central Municipality of B.C This is a challenging position in a challenging community. The Clerk Administrator is the Chief Administrator Officer and is responsible to the District Council. The successful candidate will be responsible for the Co-ordination of the functions of the various municipal departments headed by persons possessing considerable expertise in their expected profession. While a recognized degree in this or an allied field is desirable applicants indicating a strong proved record in Municipal Administration at a Senior level will be considered. The Salary range is 25 to 30 Thousand per annum with excellent employee benefits. Relocation assistance provided. Kindly submit personal resume to the undersigned by Aug. 1, 1975.

Jack A. Hardy
Clerk Administrator
District of Terrace
3215 Eby Street, Terrace, B.C.
V8G 2X6 604-635-6311

SHAUGHNESSY HOSPITAL
INTERNAL AUDITOR

THE POSITION: Reporting to the Executive Director, the Internal Auditor is responsible for certifying and conducting detailed audits and analyses of major systems; audits data processing system; assists department heads in improving current systems and procedures, and performs special investigations.

QUALIFICATIONS: Professional standing as a Chartered Accountant or Certified General Accountant; Certificate of membership in the Institute of Chartered Accounts of B.C. or the Certified General Accountants Association of B.C. Considerable auditing experience preferably with emphasis in the hospital field; thorough demonstrated knowledge of the principles and practices of auditing and accounting as well as computer equipment uses, capabilities and audit techniques.

SALARY: To $1534.00 month in accordance with qualifications and experience.

Please apply with complete resume and the names of at least three references to: **Director, Personnel Services, Shaughnessy Hospital, 4500 Oak Street, Vancouver, B.C. V6H 3N1.**

ASSISTANT FIRE CHIEF

Required to perform administrative and supervisory duties in a 56-man department, by directing tactical operations at fires and other emergencies; maintaining a Departmental Training Program; serving on the Fire Department Board of Administration; administering volunteers companies; performing duties of Fire Chief in the absence of both the Chief and his Deputy, preparing statistical and narrative reports and performing related duties.

Applicants must possess considerable related experience in a Fire Department, preferably as a Fire Captain; a thorough knowledge of modern firefighting and fire prevention techniques; a valid Industrial First-Aid Certificate and a Class III driver's license with airbrake endorsement.

SALARY: $1,667 to $1,824 per month, effective September 1, 1975.
$1,778 to $1,946 per month, effective January 1, 1976.

Further details of this position may be obtained from the job posting located at the address indicated below. Please forward application or resume before August 1, 1975, to:

PERSONNEL DIRECTOR DISTRICT OF COQUITLAM
1111 BRUNETTE AVENUE, COQUITLAM, B.C. V3K 1E8

The City Commissioner . . .

is at present successfully functioning in a senior management role but is **challenged by** the growth prospects presented as Senior Administrator of the rapidly growing City of Red Deer. The individual's leadership, communication, and inter-personal skills have been **highly developed** and are ready to be applied to the responsibilities of this top level position. The ability to relate to people at all levels and an **understanding** of the multiple factors involved in the civic decision making process is essential.

Responsible to the Mayor and Council for all aspects of the City's activities, the successful candidate will direct a highly respected team of department managers. In addition to overseeing and co-ordinating the day-to-day administrative activities, the individual selected will be responsible for **developing and recommending to Council** sound short and long term policies in response to changing community needs and requirements.

The ideal candidate will have municipal background at progressively senior levels. Candidates with senior management experience with multi-faceted organizations will also be considered. The compensation is competitive and will commensurate with experience. An excellent employee benefit package is offered.

Reply in confidence to F. W. Downs—326299

Member: Canadian Association of Management Consultants

PEAT MARWICK AND PARTNERS
2600, 500 Fourth Avenue S.W.
Calgary, Alberta
T2P 2V6

CHALLENGING NEW POSITION

Child Development Specialist to develop a homebased Infant Stimulation Service for infants exhibiting developmental delay. To be responsible for co-ordinating the service with existing Community programmes.

Qualifications: Thorough knowledge of neuro-physiological development of children required.

Salary: Commensurate.

Apply: The Greater Victoria Association for the Retarded, No. 3-631 Fort St., Phone 382-4212

SYSTEMS PROGRAMMER

We require an OS/VS1 Systems Programmer for our Vancouver Data Centre 370/145.

Candidates must have at least 2 years experience in Software Support of an OS Shop.

Experience with ANS COBOL, RES, INTERCOMM, ADABAS, or ROSCOE would be advantageous.

Applicants who qualify are invited to send resumes including experience, education and expected salary to:

Ms. B. E. Heath
Placement Officer

MacMillan Bloedel

1075 West Georgia Street,
Vancouver, B.C.
V6E 3R9

SHAUGHNESSY HOSPITAL
HEALTH RECORDS ADMINISTRATOR

THE POSITION: Responsible to the Director of Medical Services for planning, organizing, directing and controlling the operation of the Medical Records, Medical Library and Medical Stenographic Services which includes the reorganization and implementation of policies in line with accreditation standards.

QUALIFICATIONS: Graduate of an approved school for Medical Records Librarians with registration or a graduate of the Canadian Hospital Associations' Extension Course for training Medical Record Librarians with registration. Considerable related experience at a senior level having a high record of achievement in the management of personnel and the development of a Medical Records Department.

SALARY: To $1475.00 month in accordance with qualifications and experience.

Apply with complete resume and at least three references to: Director, Personnel Services, Shaughnessy Hospital, 4500 Oak Street, Vancouver, B.C., V6H 3N1

Appraisal Forester

The Position:
An Appraisal Forester is required by the Vancouver Office of our Coast Forestry and Logging Department.

The Man:
The applicant should be a Registered Professional Forester, or be eligible for registration. Requires familiarity with log production activities, logging productivity, logging costs, and financial and accounting records. Forest Service experience in stumpage appraisals will be an asset. The applicant should have five to seven years of related experience in British Columbia.

The Duties:
The Appraisal Forester will be responsible for matters relating to stumpage appraisals on timber harvested by Coast Forestry and Logging. This person will report to the Chief Forester and will reside in Vancouver.

Salary will be commensurate with experience and qualifications. Applications will be treated in confidence, should include a full resume', and be addressed to the Chief Forester at the address below:

Canadian Forest Products Ltd. CANFOR
and affiliated companies
Fifteenth Floor / 505 Burrard Street Vancouver B.C. V7X 1B5

WORKERS' COMPENSATION BOARD
OF BRITISH COLUMBIA

CLAIMS ADJUDICATORS

The Claims Adjudicator is responsible for the adjudication and management of complex claims received at the Board involving personalized service and ongoing contact with various people and agencies; physicians, employers, union and other representatives and the injured worker. The incumbent will have a significant degree of autonomy and will be responsible for deciding on the acceptability or otherwise of claims. The position demands the ability to work as a team member with other members of the Board's staff in sensitive and confidential matters. There must be a demonstrated capability to deal with specialized problems such as fatal claims, and hearing loss, heart attacks and non-routine situations.

QUALIFICATIONS: A university degree with good standing.

SALARY RANGE: $1055 - $1641 per month.

Claims Adjudicators must have patience, wisdom, tenacity, tact and the personality to establish a quick rapport with people. The ability to make decisions, often from conflicting data and to stand by them, including ability to communicate these decisions, both verbally and in writing, is a requisite.

The successful applicant must be willing to relocate in B.C. as required.

Please reply in writing, enclosing a resume of personal data and a transcript of academic record, no later than Aug. 15, to:

Employee Relations Director,
Workers' Compensation Board,
5255 Heather Street,
Vancouver, B.C. V5Z 3L8.

CAREERS

CAMOSUN COLLEGE

Invites applications for the following positions:

Administration Secretary II, $743.45-$872.30 per month

Clerk/Typist Switchboard, $591.74-$687.87 per month

Assistant Duplicating
Centre Operator, $637.46-$743.45 per month

Send resume to: The Bursar
Camosun College
1950 Lansdowne Rd.
Victoria, B.C.
V8P 5J2

Deadline for applications: July 31, 1975.

Forester and Assistant Forest Engineer

The forester will organize and supervise the Intensive Forest Management Program on the East side of our Vancouver Island logging operations. The successful applicant will be a university forestry graduate with a minimum of three to five years experience in coastal forest management.

The assistant forest engineer will carry out logging engineering requirements at our Johnstone Strait logging division headquartered at Campbell River. The successful applicant will be a university forestry graduate, or a forest technologist and should have one or two years coastal experience in engineering.

Mail confidential resume to Crown Zellerbach, Industrial Relations Dept., P.O. Box 2079, Vancouver, B.C. V6B 3T1.

CrownZellerbach

PROVINCE OF BRITISH COLUMBIA
CAREER OPPORTUNITIES

These positions are open to both men and women

RESEARCH OFFICER — **Location: VICTORIA**
Competition No. 75:1581A — **Salary — $17,712-$20,496**

The Provincial Secretary's Department requires a qualified person to assist the Director in preparing reports, as appropriate, on particular issues and to provide technical back-up support to assist the Cabinet in its deliberations; other related duties. Requires a recognized Bachelor of Arts degree in the particular field or equivalent, and preferably a post-graduate degree; some knowledge of economics, sociology, or statistical theory analysis; considerable experience, including at least three years' in responsible charge of important projects; post-graduate training may be credited as experience; demonstrated ability to communicate effectively.

ASSISTANT HEAD—ENTOMOLOGY — **Location: VICTORIA**
Competition No. 75:1700
Salary—$15,588-$18,732 (under review)

The Department of Agriculture has a rewarding position available for a person under direction, to supervise the administration and enforcement of pesticide legislation under the Pharmacy Act; to assist in the planning and direction of entomology research projects and extension programmes; to summarize, evaluate and interpret results; to prepare technical reports and pamphlets; other duties as required. Requires graduation from a recognized university with a degree in a related discipline, and preferably, with post-graduate training; membership or eligibility, in the B.C. Institute of Agrologists; considerable related practical experience and in regulatory work; proven ability to communicate effectively with officials and the general public.

ADMINISTRATIVE OFFICER — **Location: VICTORIA**
Competition No. 75:1330A — **Salary—$13,788-$16,368**

The Department of Labour has a challenging position available for a person to act as personal Administrative Assistant to the Deputy Minister; to assist in maintaining liaison with government officials, union and management representatives, independent commissions and boards, etc.; to investigate, draft correspondence, and take charge of enquiries; to attend meetings, conferences and seminars. Requires Secondary School Graduation, or equivalent, with broad experience in the labour relations field; a knowledge of labour legislation and the collective bargaining process; demonstrated writing and analytical skill.

MINERAL RESEARCHER — **Location: VICTORIA**
Competition No. 75:1678 — **Salary — $13,224-$15,300**

The Operations Branch, Department of Mines and Petroleum Resources, requires a person in the Mineral Development Division, to be responsible, under supervision, for collecting, compiling and analysing statistical data concerning the economics and social/environmental impacts of exploration, development, production, processing, smelting, or refining and marketing of minerals; to assist in providing comparative cost/profit analyses and writing comprehensive, analytical reports; to maintain statistical records and handle correspondence related to mineral research. Requires a recognized Bachelor of Arts degree in Economics, or equivalent degree and other relevant training; experience with, and knowledge of, computing systems sufficient to provide some basic programming for analytical use and maintenance of the necessary data based on a mini-computer; a minimum of two years' related practical experience, preferably in mineral economics; at least one year of work experience in a major research project; post-graduate training may be credited as experience; supervisory experience.

TRADES PRACTICES INVESTIGATOR — **Location: PRINCE GEORGE**
Competition No. 75:1281A — **Salary— $12,888-$15,168**

The Department of Consumer Services requires a qualified person to act upon consumer complaints and to conduct independent investigations into business activities affecting consumers; to inspect business records and investigate transactions or other mercantile activities involving consumers; to give evidence in Court as required; to prepare charges and other material involved in assisting the Department's legal officers; to organize specialized investigations with active participation in major cases; other related duties. Requires Secondary School graduation and, preferably, additional formal training in Commerce, Accounting, Business, Economics, or police training; a good knowledge of accounting procedures; preferably extensive experience in business or community administration.

Canadian Citizens are given preference.

Obtain applications from the
PUBLIC SERVICE COMMISSION
544 Michigan Street, Victoria, V8V 1S3
and return by August 13, 1975.

books

PETER MURRAY - EDITOR

Hutterite Dilemma: How to Co-exist?

By JAMES McCOOK

So much is admirable about the Hutterites that the irritation they cause Canadian neighbors is not easily understood by non-prairie residents.

In 1899 they were known to a federal official as the most desirable class of settlers, but in 1920 a Manitoba official said it was the general opinion that they should never have been admitted.

David Flint, head of the history department at A. Y. Jackson Secondary School, North York, Ont., has done a comprehensive job of research for his book. He conducted a detailed study of the Pincher Creek, Alta., Hutterite colony.

THE HUTTERITES: A Study in Prejudice, by David Flint. $5.95.

Persecuted in Europe, refusing to bear arms and determined to follow their own way of life, the Hutterites say they are prepared to give all in their devotion to Christ. Assimilation they fear and yet they welcome visitors to their colonies and take pride in their accomplishments in agricultural productivity.

Their houses are immaculate. Children are disciplined but not subdued. Women are hard-working but not downtrodden. The elected minister is custodian of traditions and sets standards. The ultimate punishment is in being shunned, cut off from communication with others because some rule has been broken. Standards may vary from colony to colony but any Hutterite spending too much time admiring himself in a mirror would receive lectures on the dangers of vanity.

Changes have been such that in some colonies small allowances for spending in town may be given the workers and selected papers and books are permitted. Visits by a cosmetics saleslady are not unknown.

Elders worry about boys owning transistor radios and the constant appeal of television sets in farms near the colony. Public schools are attended by Hutterite children only for the years the law requires; the elders believe education should provide answers to the questions of life rather than teach children how to do something.

The Hutterite sect is closely knit and Flint states that there are only about 20 different surnames among the approximately 20,000 Hutterites in the world. In their colonies they eat together in common dining-rooms, go to school and work together and live in houses that usually contain separate apartments for four or five families. Uniformity in dwellings and dress helps maintain peace in the community.

They fear assimilation

The Hutterites control about one per cent of the arable land in Alberta and, while they are polite to those who visit their colonies, they remain apart. They survived the depression better than their neighbors because of community effort. They did not go to war as soldiers or buy war bonds although they made generous contributions to the Red Cross.

They have been shrewd in buying in quantity and obtaining at good prices implements and other equipment they need, with the result that local stores and dealers feel they contribute to the decline of fading towns.

Despite complaints about the spread of colonies, the Alberta Conservative government recently abolished legislation limiting Hutterite land expansion. The new emphasis on bills of rights and concern for minorities makes such restrictive legislation generally objectionable. Yet the concern with freedom for all Canadians may be the greatest danger faced by Hutterites. Flint summarizes the situation thus:

"Paradoxically, they are wary of those who do not persecute them, for tolerance is but a step towards encroachment by the outside world, and, eventually, assimilation. Hutterites, then, can never escape the dilemma of co-existing with the world from which they have chosen to withdraw."

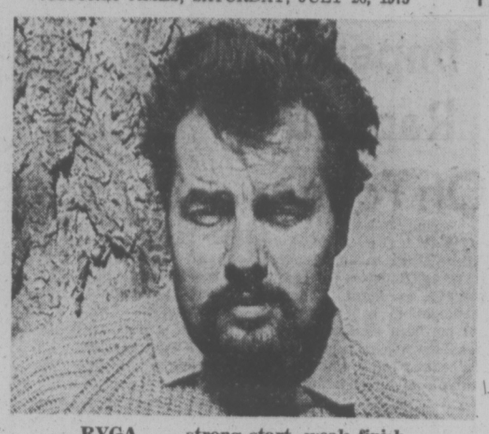

RYGA . . . strong start, weak finish

In the Boondocks Without a Story

By LEONARD RUSSO

Snit Mandolin, the main character of this novel, is 17. He has just come home to a small farming community somewhere in northern Canada. His parents are dead, and his Aunt Matilda, the only remaining member of his family, is an aging, bitter woman whose atheism has made her the town fool.

HUNGRY HILLS, by George Ryga. Talonbooks. $8.95, paperback $4.95.

Mandolin himself is also bitter—and who can blame him? As a young boy he was taken away by authorities and put in an Edmonton welfare home. This came about after his neighbors signed a petition. In their minds the Mandolins were "not quite all there."

In the first 75 pages of Hungry Hills, the reader learns these and other details about Snit Mandolin's troubled childhood. The writing is exceptionally crisp and punchy and, by chapter 5, the reader is eager to know what Mandolin, now a young man, is going to do. Will he seek revenge? Will he bring his hometown to its knees?

Unfortunately, the rest of the novel is not that interesting. Mandolin and a boyhood friend team up and do some illicit whisky-making, and certain old family feuds are renewed, but none of this is as intriguing as Mandolin's earlier years. The writing begins to drag now, and the dialogue becomes redundant and boring. By the end of the novel, the reader feels disappointed.

All of which is a shame because George Ryga has come up with a rich setting and several interesting characters in this novel. The Mandolins, as well as other members of Ryga's fictional farm community, are all simply rural people, with plenty of eccentricities, trying to eke out an existence in a depressed part of Canada.

The trouble with Hungry Hills is its story. For me, it is far too slow and manufactured after chapter 4, almost as if Ryga began writing a different book at this point. What you end up with is not that memorable a novel, but an interesting collection of characters whose story still needs to be told.

He Shouldn't Have Bothered

By PAT BARCLAY

I've just finished reading R. L. Gordon's second novel, The Jesus Boy, and it's left me feeling a) mildly disgusted, b) relieved it's over, and c) curious to know why Gordon chose to write it in the first place. Not a very complimentary list of sentiments, is it?

The riddle of why certain novels get themselves written has always intrigued me. The first novel I ever reviewed for a newspaper, A Matter of Conscience, by Edwin P. Hoyt, was apparently written in response to a question. What if, Hoyt must have asked himself, the secretary-general of the United Nations were a bad man? Novels which answer questions like this one are fated to arouse only as much interest as their initial question, and should be avoided by readers whose absorption in the machinations of international bureaucracy, say, went out with the League of Nations.

Novels can also be written for money, or out of a sincere desire to teach or communicate; to satisfy a publisher, or out of an urgent need to attempt a work of art. On the whole, I think all of these kinds of novels share a decided advantage over the first. As I mentioned before, a novel which answers a question is only as good as the question itself. And if you've ever had to write an exam which included a demand like this one: "Make up a suitable question for this examination and outline a suitable answer", you'll know just how difficult making up a first class question can be.

Sometimes, however, a writer will come upon a question ready-made. At times like these it's good judgment, rather than ingenuity, which he needs most. The Jesus Boy opens with a quotation from William Orford's Annals of Christian Faith which effectively sums up most of the story: "There is a legend of uncertain origin which was widespread in Europe during the 13th and 14th centuries. According to it Christ would from time to time choose a boy to whom he would give certain supernatural powers, particularly powers of healing. This boy would not necessarily be a Christ-like figure. More likely he would be a boy who had sinned in his time and knew something of the sins of the world. He would in all probability be a solitary boy with no discernible talents.

"Oddly enough, though various versions of this legend exist in manuscript from in at least half a dozen European languages, in none of them do the authors say what happened to the boy when he became a man or if he retained his Christ-given powers beyond his boyhood. The boy was popularly referred to as The Jesus Boy."

▣

R. L. Gordon, then, has written his second novel about a modern day Jesus Boy and what became of him, thus answering the question, "What kind of boy would be a Jesus Boy today?" The answer, unfortunately, is "a dull sort of boy with a guilty conscience, easily manipulated and none too bright."

Charles Grover — 16, undersized, spectacled and aloof — is the youngest child of a professor father and his invalid wife. Gordon sketches the miserable atmosphere of the Grover household in exchanges like this one, between Charles and his mother: "You sound cross, Charles. Are you cross with me? Have I done something to make you cross?" "You've ruined my evening, that's all. What am I supposed to do — whistle and dance for joy?"

In a fit of resentment the boy attempts to stifle his mother with a cushion, she dies two days later, and he runs away from home. On the way to becoming the Jesus Boy he passes through various expiating and purifying experiences such as working as a bellhop at a seedy den of iniquity in Edmonton, falling in unconsummated love, and working as an orderly at Far Horizons, an old peoples' home presided over by a truth-seeking dragon who bullies him into a partial confession of his past. Finally, he attends a revival meeting conducted by the Reverend Bobby Garrison, a small time evangelist who is seeking a "Jesus Boy" as a fast escalator to the big time.

Gordon's handling of Garrison is equivocal — he presents him as an ex-sinner and a clever manipulator of his staff, but he stops short of open condemnation of the man as a deliberate fraud. On the other hand, an elderly inmate of Far Horizons is permitted to state: "religion is a conspiracy to make young people obedient, poor people contented and old people think that dying is the same as being born. I suppose it is useful in its way. It seems to fool a surprising number of people. What do you think?"

Perhaps this is Gordon interjecting his own view of religion at an opportune moment; then again, perhaps not. In any event, it scarcely matters. What happens to Charles as the Jesus Boy is Gordon's only real concern in this novel, and he follows his concern to the bitter end.

Personally, I found the plot of the Jesus Boy implausible, the characters unconvincing and Gordon's treatment of his material distasteful. Which suggests, to me at any rate, that there are some questions in this world which are better left unanswered.

THE JESUS BOY, by R. L. Gordon. Fitzhenry & Whiteside, $8.95.

Upward Trails with Hillary

By TORCHY ANDERSON

Edmund Hillary, so far as recorded history goes, was one of the two first men to stand on the pinpoint of rock that is the highest in the world — Everest. And the first words he sent down in history from those Himalayan heights were, "We knocked the bastard off."

On that day in 1953 he achieved fame and a title. He had not believed in titles but to refuse his Queen — and his New Zealand government — well!

EDMUND HILLARY: An Autobiography. General Publishing. $16.50.

Hillary has written, personally and in partnership, a number of books. Their themes are of high and steep mountains and the difficulties and dangers of Antarctica.

Young Hillary was first lured away from his dad's honey-producing farm by the call of the glorious peaks on the South Island of his native New Zealand. His story is uneven and one might guess that a good deal of what was written before has seeped into this volume. Parts of it were exciting, others bumpy with technical climbing detail. There are times when the reader, as well as the author, could do with a pull at the oxygen flask.

His part in the Second World War, he confesses, brought him more trouble with insects and crocodiles than Japanese. He graduated as a competent climber on his home Alps and is finishing off his career lecturing and advising a big American outfit on the pattern and use of sports equipment, especially climbing gear. He had used this commercial interest to help the Sherpas of Nepal acquire schools and hospitals.

After the climb of Everest there were some arguments about the division of credit between Hillary and Tenzing, his partner in the final struggle to the top of the world. Tenzing's countrymen placed Hillary as "the second man to gain the peak." Hillary does not argue the point. However he recounts that two climbers who gained the second highest peak in the world found the tip of the pinnacle so steep and small that only one man could stand erect at once.

My own interest stirred when Hillary mentioned briefly that one expedition sought information of Yeti — the Abominable Snowman. Hillary states that he saw a very good photograph of a supposed Yeti footprint. Of course photographs can be retouched. He drops the subject there. He should come to southern British Columbia where A. Snowmen or their oversize cousins play hide and seek for the tourist trade.

The annual calls for rescue that echo from our own mountains each year might be fewer if would-be climbers took time and care with their preparations. You don't need to go to Nepal to get into trouble on a mountain. You don't need to spend the money and time of an Everest expedition to climb lower mountains and come back on your own power. Perhaps in his detailed explanation of equipment and supplies Hillary has done his greatest service to others who seek the high places.

This well printed volume is illustrated by many photographs, both black and white and color. If your interest begins to slip on the text you can get your crampons into the illustrations.

A Joyful Romp in the Wilds

As snakes go, the Bushmaster is about as deadly as they come; a grizzly can keep a man marooned on a glacier boulder for anxious hours; but when the blackflies turn red, then man, you're in trouble. When Terry Shortt goes looking for specimens to paint and, stuffed, grace the Royal Ontario Museum, he suffers joyfully. Usually that is, but not always.

NOT AS THE CROW FLIES, by Terry Shortt. McClelland and Stewart. $12.95.

The nature artist and collector of living things must kill the thing he admires but there are times, Shortt admits, when the roles could be reversed.

He admits that in excursions that have taken him to many parts of the world he found himself nearer to death in an Alaskan valley where the deadly devil's-club and insects almost did him in. He had shot a perfect specimen of a bald eagle and was faced with a long walk back to camp through very tough country. Lacking a bag that would hold the eagle, he took off his insect guard headgear to get the bird into portable shape.

Then came hell on wings. The black flies attacked in vast swarms. They were not black but orange. When he staggered into camp he was a very sick man. Without proper protection men have died in the north woods. Shortt was lucky to survive.

In Trinidad he got his Bushmaster and later managed to try, unsuccessfully, to wrestle an Anaconda. In India he found official red tape could be as bad as Devil's Club in the Alaskan bush.

He tells it all as a joyful romp with the wild beasties. Illustrated with his own fine drawings and paintings.—T.A.

FUZZY ALLEGORY

This is a peculiar work of fiction. In the first six chapters (or roughly half the book) nothing happens. Then, there is an eerie sequence of events (including some strange variations on the Santa Claus and Garden of Eden themes) and the story comes to an end.

For readers who have never ventured into French-Canadian fiction, I don't recommend this book as a point of departure. It is probably meant to be allegorical, and provides little specific insight into French Canada.

JOS CARBONE, by Jacques Benoit. Translated by Sheila Fischman. Harvest House. $2.50.

The story concerns Jos Carbone and Myrtie, who live in a cabin. Another couple, Pique and Germaine, live in an underground bunker. Both couples do precious little apart from eat, sleep, make love and rekindle the fire — but, presumably, theirs is an idyllic life.

Enter Pierrot. Exactly who he is, I am not sure. He lives on a houseboat of some sort, and has an evil manner, and is more than an little interested in his female neighbors. At one point he thrusts a rotten apple at Myrtie, so perhaps he is the Devil.

Naturally, Jos and Pique fear his ominous entry into their lives. They set a trap for him. Meantime, Germaine (slightly devilish in her own right) willingly plays into his hands.

The outcome? Some lovemaking. Some clumsy guerrilla warfare. Two people dead. Two wounded. One vanished.

For me, the novel is too thin and allegorical, but readers who enjoy speculating on underlying meanings have a wheelbarrow of material to work with here.

Whatever lies behind the symbols and events, the story itself is contrived and uninteresting. The point to the book (if it has one) is almost certainly philosophical. There is something vaguely existentialist about it that seems to suggest that lambs invariably fall prey to wolves.

With a theme as old and beaten-to-death as that one, everything hinges on presentation. In this novel, that is precisely where the trouble begins. Final verdict: anemic, tedious reading—L.R.

What Can He Say After He Says He's Sorry?

By AL FORREST

How the mighty have fallen!

Richard M. Nixon has been forced to resign and he took along with him, as well as hundreds of aides and assistants, Theodore H. White, the number one journalist-historian of our era.

White rose to prominence with The Making of the President, 1960, his blockbuster account of the rise of John F. Kennedy. He continued with subsequent insider accounts of the election of Johnson over Goldwater in 1964 and Nixon over Humphrey in 1968. All excellent works.

BREACH OF FAITH: The Fall of Richard Nixon. McClelland and Stewart. $12.50.

Then came the re-election of Nixon in 1972. It was a dull campaign and White produced a feeble book.

As the depth and breadth of the Watergate scandal became fully known, the White book not only was feeble, it was laughable. For he had dismissed the Watergate incident as deplorable but of little concern ranked against the great things Nixon had done.

Now, however, White has come out with a subsequent book, Breach of Faith, to report that his previous book on Nixon is inoperative.

His latest book is not much better. White rehashes the Watergate saga with flair and style but adds nothing to what is already known.

The chief function of the book is to wipe away the mistakes made by White in his 1972 account.

It is important to realize that a White book is not an ordinary account of the election of a president. He weaves together all the threads of a campaign from the vantage point of an insider who lays bare all the documented gossip as well as the style of the election contenders. His books on Kennedy, Johnson and Nixon, 1968, are unsurpassed for their majesty and for inside information on the reality behind the political curtain.

In 1972 White failed miserably in the very way he had succeeded in the past. He trailed the Washington Post, Time Magazine and hundreds of other publications in finding out the truth behind the veil.

Indeed, White convicts himself damnably when he says on page 127 of Breach of Faith:

"By midsummer of 1969, if anyone had then had the wit, knowledge or information, one could have perceived in the Nixon administration the beginning of three separate efforts at control of the political process — not yet linked in a conspiracy, but all of them pressing against the thin membrane of the law."

The point is, White has built his reputation on having just that kind of wit, knowledge and information.

It is easy to see how White was led astray. He does not bother to hide the fact he is a Nixon man all the way and in his 1972 work he, unfortunately, let his heart get in the way of his reporting instincts.

As a result, Breach of Faith reads like an apology to those who bought his earlier book and, as such, is rather sad reading. The same flowing phrases and philosophical insights are still there, but what can he really say after he's said he's sorry?

What he says is that politics is the civil religion of the United States and the president, who White always refers to as the President, is sort of a political pope. What ever else the president (or President) does, he must at all times provide the moral leadership that all U.S. citizens can look up to and almost deify. Without this leadership, the diversified elements of the United States would fall in disarray and the union would crumble.

Therefore, a president who fails to maintain a high moral standard has committed the supreme crime, a sort of treason. He has shattered the concept that binds the nation together, he has committed a breach of faith.

It hardly seems worthwhile buying this hardcover book just to hear that bit of philosophy, considering the breach of faith committed by White to his readers in his 1972 Nixon book. White has failed just where he was supposed to be the best. In a sense White's failure is just as emotionally upsetting as the Nixon saga because a mighty political oracle has fallen into disrepute.

It is all very much like the story, probably apocryphal, of the earl who did not get angry when his cook got into his best Scotch whisky, nor did he take any strong action when the cook stole a ring from his wife's jewel box. But when the cook boiled his egg too long one morning, the earl fired the man on the spot.

The earl explained to his wife: "A man who sets himself up as a person who can boil a three-minute egg should be good at his trade."

WHITE, NIXON . . . the praise is withdrawn

Imperial Rapped On Tender

OTTAWA (FP) — Northern Affairs Minister Judd Buchanan wants Imperial Oil Ltd. of Toronto to boost Canadian participation in a controversial northern engineering services contract to a level of 85 per cent or prove why the Canadian content should be less.

The contract in question was awarded in June by Imperial to the Calgary subsidiary of Fluor Corporation, a major U.S. integrated engineering company, and covers the engineering services for the $600-million "Taglu" natural gas processing plant Imperial is planning to handle its Mackenzie Delta gas production.

Buchanan claims in a letter to Imperial Oil Chairman J. A. Armstrong that the government disagrees with Imperial's awarding of the contract to the U.S. company, which plans to carry out about two-thirds of the engineering work, on a man-hour basis, in Houston.

Imperial Vice-President D. K. McIvor counter-attacked, saying that Imperial had in fact gone out of its way to discuss its contract award procedures and decision with federal officials and that it had "bent over backwards" to obtain a Canadian contractor."

St. Pierre Soviet Haven?

By VICTOR MACKIE
Times Ottawa Bureau

OTTAWA — The Canadian government has made it clear to the French government that Canada would regard it as an unfriendly act if the French-owned ports at St. Pierre and Miquelon moved to accommodate the Russian fishing vessels, now barred from Canadian ports.

Fisheries Minister Romeo LeBlanc explained to the House Friday in response to opposition members' questions that Canada has informed the French government that it expects France will support Canada in its move to close Atlantic ports to the Soviet vessels that were over-fishing their quotas.

The French islands of St. Pierre and Miquelon have a capacity to service the Russian ships, according to a Canadian government report.

LeBlanc told the House that the Canadian government has "indicated to the French government the reasons for closing the Canadian ports."

"We invited them to consider that they are a nation having friendly relations with us, and that we would not understand if they did not support our point of view," said LeBlanc.

T. C. Douglas (NDP — Nanaimo-Cowichan-The Islands) said Ernest Weeks has reported in a study made for the Canadian government that closing eastern ports would have little effect on the over-fishing. That statement was corroborated by Louis Day, secretary general of the International commission for the Northwest Atlantic Fisheries.

However, LeBlanc said the Weeks report is over a year old. It was examining the long-term development of Canadian ports if and when Canadian jurisdiction was extended.

The minister said, at the time Weeks made his report, the number of Russian vessels visiting Canadian ports had not reached the 400 total of 1974. In the first six months of this year there were almost 200 visits.

Douglas asked if the fisheries minister had received from the French government or the government of any other country which might service the Russian fishing fleet information as to whether they would follow the Canadian example and close their ports. Or will they undertake to service the Russian fleets now denied access to Canadian ports.

LeBlanc said the representative of the French government was called in and discussed this matter with officials of the external affairs department. He undertook to inform the Canadian government of any increase in the normal level of business at St. Pierre and Miquelon.

7½% Bonds Issued

OTTAWA (CP) — The finance department announced Friday the government will be borrowing $400 million on Aug. 15, with $150 million to come from private markets.

The borrowing will be in the form of three bond issues. One will have an interest rate of 7½ per cent and mature Feb. 1, 1978; the second also will have a rate of 7½ per cent but mature Oct. 1, 1979; and the third will have a rate of 9½ per cent and mature June 15, 1994.

The 9½ per cent bonds and the 7½ per cent bonds due in 1979 will be additional issues of two series issued previously.

The Bank of Canada is to take $250 million but this will not mean new money will be put into the banking system. When the bank borrows money it usually is deposited with the chartered banks and the effect is to allow the banks to make more loans.

FELICE'S CATERING
FOR ANY PARTY
ANYWHERE
For Information
Ph. 382-3239

One HOUR
"MARTINIZING"®
CERTIFIES
THE MOST IN DRY CLEANING
Fresh as a flower in just one hour
8 LOCATIONS TO SERVE YOU

Sands

Expressing Our Thanks—

We wish to take this opportunity to express our thanks to the builders of the new Sands "Family Chapel of Memories" and its environs.

The design, and the meticulous work, have added dignity to our existing building.

It is obvious to us that great care has been exercised in creating according to our plans, and that the quality and workmanship are evident in every detail of the construction.

Already the building has been very much admired.

Again many thanks,
THE SANDS FAMILY

THANK YOU:

Wheaton Construction Ltd.

Special thanks to the Wheaton family, R. H. (Russ) Punt, John W. Lindley, Theo V. Magee, L. Clifford Newburg and all their associates.

Victoria Design Specialties Ltd.
Berry Engineering Ltd.
Gilbody Mechanical Services
Wells Electrical Designs & Drafting
Victoria Advisory Design Panel
City of Victoria Board of Variance
Building Inspectors of The City of Victoria
H. Alexander Electronics
Pacific Neon (1968) Ltd. Cliff Vickery
R. Masters Signs
The Little Gallery Ltd.
Taplins Arts & Crafts
Mrs. Elsie Robertson
Eaton's — Victoria
Stanley P. Dickson, Arnold de Sylva, Mrs. M. Dorothy Bessex
Stanley R. Gibbs
Will George — Woodworking Cabinetmaking
Charles L. (Sundy) Sunderland
The Victoria Cement Man Ltd.
Ocean Construction Supplies (Victoria) Ltd.
Engbrecht Masonry
Webb and Trace Ltd.
Coast Metal Crafts
J. Bruno & Sons Ltd.
Frewing Door Sales Ltd.
B.C. Gypsum Dry-Wall Systems Ltd.
Superior Tile Ltd.
Mawson Gage Associates Ltd.
Gordon Cooper Plumbing & Heating (1970) Ltd.
Edgar & Miner Contract Interiors
Universal Sheet Metal Ltd.
Frank Browne Ltd.
Clark & Pattison Painting Contractors Ltd.
B.C. Telephone Company Thomas A. McDonald and his associates
Reliable Cleaning Service Stanley J. Elliot
Leigh Weatherstrip & Distributors Ltd.
Nels Foster Refrigeration & Air Conditioning Co. Ltd.
Heal & McAllister
"Scottie" — Mr. and Mrs. J. M. McDougall

And a very special thanks to all our staff associates.

Sands "FAMILY CHAPEL OF MEMORIES" 1975

Announcing the Completion of
SANDS "FAMILY CHAPEL OF MEMORIES"

In serving Victoria families over the past 63 years, we, at Sands, have experienced a close relationship with the community, which has responded with warm appreciation. The Sands Family, and our closely associated Staff, have kept a watchful eye on the needs of Vancouver Island, to ensure dedicated service to the communities we serve.

We strive to improve our service to those who come to Sands. In order to give complete, unhurried service to our increasing number of friends, we have found it essential to add a new chapel in downtown Victoria. The Sands "Family Chapel of Memories" has been built adjacent to Sands "Memorial Chapel of Chimes" on Quadra Street, thus greatly increasing our facility.

The new chapel is a continuation of the original building design. It has five additional offices, and is completely air-conditioned, with two covered and heated concourses. It is quiet; has a tasteful decor, and creates an atmosphere of friendliness and understanding.

The Sands Family Invites You . . .

The public is cordially invited to attend the dedication service on Thursday, July 31st, 1975 at 8:00 p.m., or to visit our new building on Saturday afternoon, August 2nd, 1975 from 2 to 6 o'clock; and Sunday, August 3rd, 1975 from 2 to 6 o'clock, or at your convenience thereafter.

The Sands "Family Chapel of Memories" will be dedicated to the ideals and philosophies that have made their chapels community institutions, offering sympathetic attention, quiet dignity, and understanding experience.

Sands "MEMORIAL CHAPEL OF CHIMES" 1932, 1954, 1975

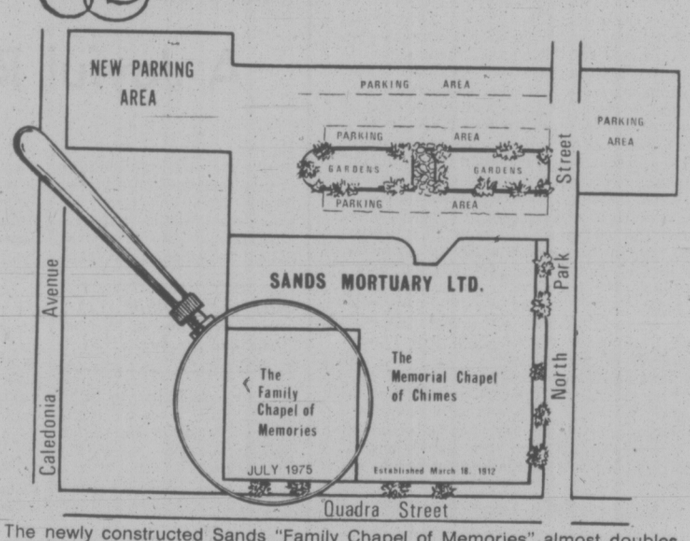

The newly constructed Sands "Family Chapel of Memories" almost doubles Sands' previous facility on Quadra Street. By being built adjacent to the existing Sands "Memorial Chapel of Chimes", it enjoys the same garden setting and extensive parking areas. It is highly functional, spacious, yet comforting—traditionally SANDS.

SANDS
MORTUARY LIMITED
INDEPENDENTLY FAMILY OWNED AND CONTROLLED SINCE 1912

Our chapels include all the newest features and the latest facilities known to the profession.

Main Office: 1803 Quadra Street, Victoria, British Columbia
Telephone: 388-5155—383-7511

SANDS FUNERAL CHAPEL OF HEATHER
1958
317 Goldstream Avenue, Colwood, B.C.
478-3821

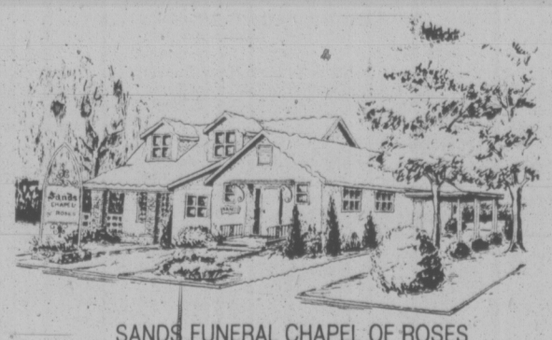

SANDS FUNERAL CHAPEL OF ROSES
1954
9838 Fourth Street, Sidney, B.C.
656-2932

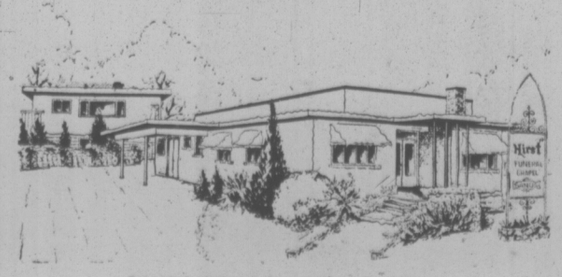

SANDS HIRST FUNERAL CHAPEL
1972
187 Trunk Road, Duncan, B.C.
746-5212

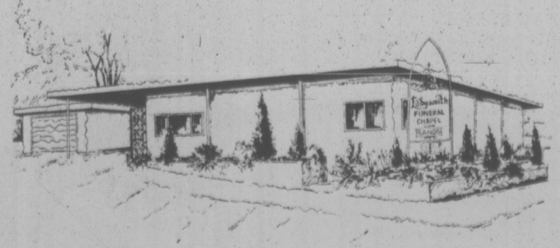

SANDS LADYSMITH FUNERAL CHAPEL
1972
910-1st Avenue, Ladysmith, B.C.
245-2331

SANDS WESTWOOD CHAPEL OF FLOWERS
1971
No. 1 Newcastle Avenue, Nanaimo, B.C.
753-2032

Victoria Times
SATURDAY, JULY 26, 1975 13
SECOND SECTION

'Lousy Location,' But Bread's Good

By ELEANOR BOYLE
Times Staff

Back-breaking work and little return haven't kneaded Bob Betker into the ground.

His cavernous Fernwood Bakery with grimy windows and untidy shutters makes passersby muse that some bankrupt owner abandoned the Fernwood Road shop years ago. But the front door is open . . .

"It's a lousy location," said the short, squat Betker as he fed long rye loaves through a cutting machine. "But my customers aren't like regular customers from the district. They come from all over — for the good bread."

He grinned, then watched two of his tousle-haired sons run outside from the kitchen.

It's six years now since the 39-year-old Yugoslav opened his bakery providing "real" German, Italian, Hungarian, French and Canadian bread and rolls to wholesale customers travelling from as far as Port Alberni to stock up.

"The only way I'm still in business is I'm stubborn," he continues. "For the first couple of years the sheriff and everyone was chasing me. But I finally talked sense into them."

The chase involved debts he accumulated at the time. He slowly built up a clientele but the debts he said, aren't yet all paid off.

And though retail sales bring more money than wholesale, he stopped store front sales two years ago.

"Some customers would come in and ask, 'How much is this?' 'How much is that?' and while I was telling them a whole army of rolls would burn."

With only one helper in the kitchen he turns out 600 loaves each Friday and Saturday — his busiest days — and 500 or 600 dozen buns each day as well. Betker squeezes in two hours' sleep each evening then works all night and through most of the day.

Some of his wares are offered at the Oak Bay Manor, Chateau Victoria, Coach and Four, Red Lion, Oak Bay Marina or one of six Victoria delicatessens.

"Mostly I sell rye bread and Hungarian sourdough. I sell double rye, too. It was supposed to be German, but (for Victoria customers) I had to make it a little Canadian and a little old-country.

"I tried to teach a baker how to do it but it just doesn't turn out right. It goes by the feeling. It's all sorts of things depending on how cold or warm the dough is, how cold or warm the room is . . ."

Another boy is underfoot. This one, the youngest, at 5 years old, grew up in the shop, said Betker. He's Tony, looking like a waif and chewing slowly on a crusty French loaf.

"Two days after his birth I was here making puff rolls," recalled the baker. "Tony was up on the table (where the dough was rolled). When he started crawling he'd crawl around here."

Betker began baking in Yugoslavian refugee camps after the 1956 Hungarian revolution. Moving to Saskatoon in 1957, he earned $25 for a 70-hour week.

Jumping from large bakeries to small ones, he landed in Nanaimo then came to Victoria in 1964 to the former Arnold's Bakery in Fairfield.

"Some weeks everything goes wrong. I sleep in and stuff — and the deliveries are all late. But nobody quits 'cause the stuff is so good."

Can individuals order Betker's bread?

"It all depends what mood I'm in."

He was sitting in his "office," a cramped desk in the corner of the store's main room. Not a trace of sweat showed on his forehead although the bakery was sweltering.

Asked what the temperature was, he replied with a smile:

"We don't keep the temperature. It keeps itself."

—John McKay photo

Betker . . . survived because he's stubborn

'Catch Up' Grants For Region

A "catch up" feature of the provincial per capita grant to municipalities, announced by Premier Barrett in the spring budget, will allow Greater Victoria municipalities to share $401,064 in additional grants this summer.

Cabinet approved this week the allotment of special funds to local governments under a complicated formula designed to compensate for population increases not taken into account in regular provincial per capita grants.

Saanich gets the largest amount, $168,504, followed by Victoria with $117,164.

Oak Bay receives $8,228; Esquimalt $850; North Saanich $19,312; Central Saanich $40,698; and Sidney $46,308.

A total of $6.6 million is being distributed under the program, which bases the additional grants on population increases between the 1966 and 1971 censuses.

Per capita grants, the provincial government's method of financing local governments, are based on the five-year census figures and thus fast-growing areas are often penalized.

When Barrett announced the new formula in last spring's budget, as a permanent feature of government financing, municipalities generally welcomed it as an attempt to correct former inequities.

But local civic leaders said his updating of the funding source, plus the government's new profit-sharing program with B.C. municipalities based on the increased export price of natural gas, still did not provide fair sharing of revenues between the two levels of government.

The amounts of the additional grants announced this week have already been taken into account in calculating the recipient municipalities' 1975 budgets.

Ask The Times

Q. I read that Central Saanich's mayor and alderman got a raise of seven per cent this year. Their wages amount to $4,280 and $1,820 respectively. How much do their counterparts receive in Victoria, Saanich, Oak Bay and Esquimalt? Is the council in Central Saanich only working part-time? —S.L.

A. Victoria Mayor Peter Pollen has a salary of $19,621 and his aldermen receive $7,365. Saanich Mayor Ed Lum's salary is $15,000 and his aldermen, $4,800. Oak Bay Mayor Brian Smith receives $6,300 and his aldermen, $2,400. Esquimalt Mayor Art Young's salary is $7,176 and his aldermen are paid $2,988. All council members in this area work on a part-time basis with the exception of the Saanich and Victoria mayors.

Sixth Tape Monday in Wiretap Test Case

A fifth wiretap tape was heard in Victoria provincial court Friday and a sixth will be played Monday when the prosecution is expected to close its case against James Archie Hancock, 33, and Gilles Paul Proulx, 30, charged with conspiracy to commit armed robberies.

But details of the conversations recorded in this first court test of Canada's 1974 eavesdropping law cannot be made public until Judge William Ostler rules on the admissibility of the evidence presented.

The trial, which began Monday, has been conducted in a voir dire or trial within a trial.

On Friday, six police officers took the stand to relate their parts in conducting a surveillance on two men between April 11 and 25.

Sgt. Gordon Bennett testified Victoria police investigation actually began March 27 and indicated an informant had played a key role in initiating the subsequent police activity.

Constable Robert Wall, member of the RCMP's national crime intelligence section, said he was present when four officers entered the Superior Auto Body Shop, 639 Chatham, on Apirl 21 and planted a bugging device inside a car.

Wall who was the 20th and last witness the crown will call, said technical difficulties developed two days later necessitating a change in receiver units.

As a result, audio surveillance of the car was interrupted for more than 24 hours. It resumed April 24.

Thursday police officers recounted how a three-hour surveillance of a car the night of April 25 ended with the arrest of two men in the 400-block Belleville.

Twelve tapes have been entered for the purposes of the voir dire.

The critical element of the case, however, is whether the bugged conversations were intercepted legally according to the requirements listed under the invasion of privacy section of the criminal code.

Proulx and Hancock are charged with conspiring to rob the government liquor store, 1310 Esquimalt Road, and Mack's Milk Convenience store, 265 Menzies.

Both men also face separate charges of attempted extortion — in each case trying to extract $100,000 from the managers of two Victoira banks earlier this year. Trial on those charges is expected to come before Victoria county court this fall.

Veteran Tugboat Skipper Dies from Heart Attack

Capt. John Webb, a veteran Victoria tugboat skipper who took part in many sea rescues, died last week after he suffered a heart attack on board his ship, the Seaspan King.

The captain, who has been a tugboat skipper in Victoria since 1942, had a heart attack on board ship early in the morning of July 17.

He was removed from the ship by the U.S. Coast Guard and taken to Ilwaco, Wash. and then transferred to Ocean Beach Hospital where he died shortly after. He was 58.

The U.S. Coast Guard had only a year earlier awarded Webb and his crew of the Seaspan tug Challenger with citations in the rescue of nine fishermen of the Aleutian Star.

The fishboat sank in the waters of Puget Sound on June 18, 1974. Webb and his crew rescued five of the men and assisted the Coast Guard in the rescue of the other four.

Capt. Webb was the long-time skipper of Seaspan's famous Sudbury II, B.C.'s largest ocean-going tug. He skippered the Sudbury II in 1968 when it performed a daring sea tow of the fire-gutted tanker the Mandoil II. The tug towed the tanker through heavy seas for nine days until it was safely back in port.

Capt. Stan Fraser, another veteran tug skipper who has known Webb for over 40 years, said today the captain will be sorely missed at Seaspan.

"He was a really good man, you know, really nice," Fraser said.

Webb was born in England, but lived most of his life in Victoria.

He got his first job aboard a tug at the age of 15 in 1931 and his first mate's job at the age of 19 on board Victoria Tug's Swell.

In 1942, Webb received his skipper's certificate and became master of the Swell.

As well as being involved in many seas rescues, Webb has also commanded major salvage operations, including the salvage of a large pipe barge that went down late in 1974.

He is survived by his wife Ellen, a daughter Judy and a son George, who is also a Seaspan captain.

Garden Watering Straps Sidney

Unless Sidney residents cooperate by keeping their garden watering to an absolute minimum they may be banned from watering entirely, and will "certainly" face a considerable drop in water pressure for domestic use.

The warning was issued Friday by S. R. Gibbs, secretary of the Sidney Waterworks District, as the dry July weather continued.

Already prohibited is the washing of cars and boats, together with lawn sprinkling, although residents are allowed to water their flower beds and vegetable gardens.

But Gibbs said the restrictions haven't produced the necessary economies, "and we're on the brink right now."

Part of the problem, he said, is that people don't seem to realize that watering thoroughly once a week is far better for their gardening results than a little bit every day.

Student Head Quits Language Committee

Student president Clayton Shold of the University of Victoria has quit an arts and science faculty committee which is mapping out a language requirement program for UVic he says neither students nor professors want.

In the program, all Bachelor of Arts candidates would have to take elementary courses in a language other than English. Basic English is now the only specific course required.

"It's a controversial issue right now. I don't feel the faculty really wants this requirement, and neither do students," said Shold.

Student body elected representatives voted in January against reinstitution of the requirement, which was dropped several years ago, he said.

But according to committee chairman and associate arts and science dean John Woods, faculty members voted in May to set down the requirement.

"I thought faculty was going to thumb that thing right down," he said. "But the faculty voted in a resolution that there should be a language requirement at the university.

"The committee is (merely) implementing faculty's will."

Shold said the faculty motion passed with only a small number of professors present —42 of 286 arts and science teachers, he said.

"There was nothing remotely like a full turnout of faculty," agreed Woods. He said the meetings rarely attract large numbers, though, and votes will be taken as long as there is a quorum.

"It's still wide open for the faculty to say no to the whole thing," said Woods.

Though committee members are investigating the cost and scheduling of the program, its report must once again get arts and science faculty approval and likely faculty association approval as well, he said.

Woods is in favor of the requirement but says it would cost UVic "thousands of dollars" so more language teachers could be hired.

"I think it's a good idea — for academic reasons. Having a reasonably decent knowledge of another language is desirable. It equips students to pursue knowledge in another language. It's a good tool to have."

A language requirement would also mark UVic's arts degree as one with a rising standard, he said.

Residents Rushing To Pick Loganberries

Local residents are leaping at the chance to pick their own loganberries this summer, say Saanich Peninsula loganberry farmers.

This year's loganberry crop will be about 150 tons, said Andrew Lynch of Highcroft Farm on Old West Saanich Rd., and much of that will be harvested on a "u-pick" basis.

Reason for the switch from paid pickers, said Lynch, is because "our commercial markets aren't as strong as they were last year for our fruit."

The commercial markets, wineries and jam manufacturers, aren't paying prices that take into consideration the labor involved in raising the berries, he said.

So instead of paying pickers, the farmers are charging the public 35 to 45 cents a pound to come and pick their own berries.

The response, he said, has been extraordinary.

People eat the berries fresh, bake them in pies, or turn them into wine or preserves.

A few loganberry farmers, like Arnie Pedersen, of 6332 Central Saanich Rd., still hire pickers at 10 cents per pound picked, because they sell their berries to local wineries.

The loganberry, by the way, is a cross between a wild blackberry and a red raspberry, raised from seed in 1881 in the garden of Judge J. H. Logan at Santa Cruz, Calif.

It's rarely sold fresh in stores because the fruit is so fragile it easily becomes mushy and dripping with juice.

Shop Provides Hope For Victims of Stress

Hammer held high in the air above an unsuspecting nail, he pauses and smiles.

"Gee, are our pictures going to be in the paper? I hope so, then I'll have proof to show my brother that I'm actually working!"

He is "actually working" and so are the other seven men with him, men with psychological problems, men who haven't been able to stand any longer the stress and strain life today can bring. And they are proud of the work they are doing.

They should be proud, too, for the products they turn out in the basement of an old house in Elford Street are fine examples of craftsmanship in wood.

And the carpentry shop which, like the adjacent activity centre in Laurel House, is run under the auspices of the Canadian Mental Health Association. It is a fine example of how problems involving mental health, just like those involving corrections, can best be solved right in the communities rather than in big institutions.

Talk to Dave Williams, whose hobby has always been carpentry and who snapped up the chance of running this program after 22 years in the RCMP, and he'll tell you it works.

"Up to a year ago, the woodwork centre was more of a hobby shop; it had only one power tool," smiles Dave.

—Max Low photo

Dave Williams instructs Jim McBurney

Now the shop has a full range of power tools and makes the particle board furniture sold at Nomad Furniture at 619 Johnson Street as well as picnic tables for a lumber firm and its own special design of cedar patio tables and chairs.

"The idea," says Dave, "is to have a carpentry shop where you can establish a low-pressure work setting."

The men work a short (six and-a-half-hour) day and share commissions for what the shop sells. Those who work in the shop get 60 per cent of the profits and the rest goes toward defraying overhead.

As a voluntary organization, the association receives grants from the B.C. government's department of human resources, some support (for training purposes through Canada Manpower) from the federal government, and a donation from the United Appeal fund to run the carpentry shop.

But, like just about everything else in this time of economic instability, it just doesn't make ends meet.

"The total cost of operating the shop for a year is $25,000 and most of this goes in salaries," says Williams. "After the grants and the United Appeal sum, we come up about $11,000 short."

Dave feels strongly that the government should realize the true worth of this type of community involvement program and that it should be persuaded to increase the grants so there is no deficit. Here's why.

"It costs $92 a day to keep a patient in the Eric Martin Institute and that $92 is a direct charge against the taxpayer," Williams points out. "That's about $33,000 a year."

"So if we can keep one person out of the EMI or out of Riverview for one year — just one person — then we have more than paid for our operation, although we don't get that kind of money."

In direct contrast to the $33,000 a year to keep one patient in the EMI, Dave points out that to have a man attend the carpentry shop and live in

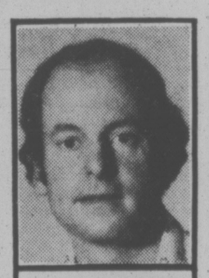

max low

a boarding house for a year it costs only about $6,000.

"A shop like this and the activity centre next door (which between them cater to between 150 and 165 emotionally-disturbed people) take the patients out of the street environment and help prevent them from ending up back in the EMI," he says.

"The final object is to bring the people to the level of community where they can survive and instead of being a charge against the community they become a contributor.

"Our wages are lower than in private industry or in the government, but boy it's a great feeling to see someone walk out of here and into a job—and hold it."

Getting to that stage could take a man six months or four years but, stresses Dave, "don't forget, while he is here he is not at the EMI."

The shop has only been going a year so Dave feels it's difficult to tell yet what sort of success it will have putting people back into the community.

"But I anticipate every success," he says. "Just the change in attitude is as different as day and night.

"One man who has been on social assistance for eight years begins, on Aug. 1, a steady job."

To Dave Williams, that's success.

Gay Welcomes Advice

BUSY SCHEDULE of track meets keeps Tom Griffin busy on training jaunts like this one. (See Bill Walker's column below.)

MONTREAL (CP) — When tour veteran Gay Brewer won the Canadian Open golf championship in 1972 he was the grateful recipient of some putting tips from well-known Ontario amateur Nick Weslock of Burlington.

And Brewer once again has received some putting advice, this time from a veteran tour pro, advice he claims stood him in good stead as he moved into today's third round of the Canadian championship tied with top tour money winner Jack Nicklaus.

At the 1972 event at the Cherry Hill club in Ridgeway, Weslock consulted his now-famous black book to straighten out Brewer's stroke on the greens.

Friday, Brewer admitted that a lesson by Bob Roseburg had once again set the weakest part of his game back on the rails.

Brewer carded his second two-under-par 68 over the wind-ruffled 6,628-yard Royal Montreal Golf Club layout to pull into a tie with the formidable Nicklaus. The latter had started the second round of the 72-hole, $200,000 tournament five strokes under par. But he fired a one-over 71 Friday for a 136 36-hole total and a share of the lead.

"I did putt well today," Brewer admitted. "This has been the weak part of my game the last 1½ years.

"Bob Rosburg helped me with my stroke this week and I'm stroking the ball better now than I have in three years."

Ironically, Rosburg was not among the 71 golfers to avoid the cut by scoring 144 or better in the first two rounds here. He missed the cut-off figure by five strokes.

In all, 71 players who recorded 36-hole totals of 144 or better survived the cut and advanced to the two final rounds and a chance at the $40,000 first prize.

If Brewer continues to scramble as he did during his sometimes sensational second round and at the same time maintain his consistency on the greens, he could offer a strong challenge to the supremacy Nicklaus has displayed here in his search for his first Canadian title in eight tries.

Brewer insisted the wind had a lot to do with his somewhat inconsistent second round. The golfers played under less than ideal conditions for the second straight day, faced by winds that officials estimated produced gusts of 45 miles an hour.

"In this kind of weather, to have a good round you have to scramble," Brewer said.

Among the Canadians missing the cut were John Morgan of Victoria and former Victorian Bob Hogarth. Morgan blew to an 82 after an opening-round 72 while Hogarth, now an assistant at Royal Montreal, just missed with a 74 and a 146 total.

Another tour veteran, Ken Still, Stood one stroke behind the leaders as he searched for his first victory since the autumn of 1970.

Still emerged as the best golfer in the second round, when he fired a three-under-par 67 to go with the 70 he carded for his first 18.

Dave Graham, a pleasant Australian who hasn't had a win on the tour since the Cleveland Open in 1972, was all alone at 138. He was one over Friday after enjoying a three-under-par round on his initial 18.

Tom Weiskopf, who won the open at Montreal's Richelieu Valley two years ago and was a co-leader after the first round with Nicklaus, was grouped with Mike McCullough and Hubert Green at 139.

Only five of the 19 Canadians who started the tournament survived the cut. They were led by George Knudson at 142. Amateur Gary Cowan, the former U.S. champion, was at 143. He was one of two amateurs entered.

Bob Panasiuk of Windsor, Bob Rose of Copetown, Ont., and Don Halldorson of Brandon, Ont., were the other Canadian survivors, all at 144.

GAY BREWER
. . . putting tips help

Jack Nicklaus, U.S.	65-71—136
Gay Brewer, U.S.	68-68—136
Ken Still, U.S.	70-67—137
David Graham, Aust.	67-71—138
Hubert Green, U.S.	68-71—139
Tom Weiskopf, U.S.	65-74—139
Mike McCullough, U.S.	67-72—139
Fred Marti, U.S.	69-71—140
Charles Coody, U.S.	70-70—140
Pat Fitzsimmons, U.S.	67-73—140
Gibby Gilbert, U.S.	70-70—140
Miller Barber, U.S.	70-70—140
Julius Boros, U.S.	70-70—140
Gary Player, S. Africa	67-73—140
Arnold Palmer, U.S.	68-73—141
J. C. Snead, U.S.	73-68—141
Larry Ziegler, U.S.	68-73—141
Jim Bullard, U.S.	70-71—141
Tom Kite, U.S.	68-73—141
Frank Corner, U.S.	68-73—141
B. Crampton, Australia	74-68—142
Rod Curl, U.S.	73-69—142
Butch Baird, U.S.	70-72—142
John Schlee, U.S.	67-75—142
Dave Newquist, U.S.	69-73—142
Curtis Sifford, U.S.	71-71—142
Ed Sneed, U.S.	71-71—142
George Knudson, Toronto	68-74—142
Richard Crawford, U.S.	68-74—142
Bruce Lietzke, U.S.	70-72—142
Lanny Wadkins, U.S.	70-72—142
Bob Goalby, U.S.	70-72—142
F. Molina, Argentina	68-72—142
Bob Zender, U.S.	68-74—142
Barry Jaeckel, U.S.	68-74—142
Jerry Heard, U.S.	71-71—142
Bobby Nichols, U.S.	71-71—142
Lyn Lott, U.S.	68-74—142

MOVING AWAY from Coquitlam checker is Philip Flynn of Saanich Menzies Plumbing in minor lacrosse playoff action Friday at Pearkes Arena. Coquitlam defeated Saanich 13-5 in division eight encounter. Play continues today and winds up Sunday. (Times photo by Irving Strickland.)

Track Marks Take Beating At Montreal

MONTREAL (CP) — Five Canadian open records fell Friday night in the opening events of the International Competitions 1975 track and field meet, with one also establishing a European mark.

Nenad Stekic of Yugoslavia leaped 8.45 metres in the men's long jump to set the European standard and a Canadian open record. His effort is surpassed only by 8.90 and 8.46 jumps by Bob Beamon and Randy Williams respectively, both of the United States.

Lynn Davies of Great Britain, winner of the 1964 Olympic gold medal in the event, questioned the validity of Stekic's jump, upheld after officials ruled a tailwind registered 1.90 metres per second, just more than four miles an hour.

"To me that wind felt more like 6.90 than 1.90," Davies said. "If I'd ever had a wind like that I'd have done 28 feet."

The previous Canadian open mark was set by Ralph Baster of the U.S. at 8.29 metres— equivalent to 27 feet, 2½ inches.

Ulrike Meyfarth of West Germany set an open mark in the women's high jump with a leap of 1.89 metres. Louise Walker of Toronto had her best performance—1.87—to win the silver, ahead of Sarah Simeoni of Italy.

Kathy Schmidt of the U.S. threw the javelin 62.58 metres for an open record and the gold, ahead of Bulgaria's Lutvian Mollova at 61.18.

Helena Fibingerova of Czechoslovakia was the third woman setting a Canadian open mark, with a 20.75-metre performance in the shot put.

The next three finishers—Ivanka Hristova and Elena Stoianova of Bulgaria and Ludwika Chewinska of Poland—all bettered the previous mark of 17.27 held since 1967 by Maigitta Gummell.

Velko Velev hurled the discus 65.16 metres for a men's open record. Heindirk Neu of West Germany was second at 62.42 and Bishop Dolegiewicz of Laval, Que., took the bronze at 60.34.

Patty Loverock of Vancouver was the only Canadian gold medalist, winning the women's 100 metres in 11.62 seconds and upsetting Alice Annum of Ghana, second in 11.78.

Robert Martin of Paris, Ont., wo metres behind Albert Lamotey of Ghana, who won by an eyelash in 10.62 seconds to Martin's 10.63.

Jerzy Hewelt of Poland won the men's 400-metre hurdles and became the first gold medallist of the competition, edging Silver Ayoo of Uganda. Hewelt toured the track in 50.25 seconds and Ayoo in 50.52. Dave Jarvis of Grimsby, Ont., won the bronze in 51.29.

In men's 10,000 metres, Ethiopian star Miruts Yifter took the gold in 28 minutes, 9.14 seconds, just ahead of silver medalist Rodolfo Gomez of Mexico in 2:10.56 and Ilie Floroiu of Romania in 2:10.65.

ALLSTAR WRESTLING
MEMORIAL ARENA
Thurs., July 31, 8:00 p.m.
COAL MINER'S GLOVE MATCH!!
(No Disq's — To a finish)
DUTCH SAVAGE
vs.
SEIG'D STEINKE
GIRLS*GIRLS*GIRLS
Dorothy Downs
vs
Judy Grable
a MAN TAG-TEAM
VOLKOFF & SAITO vs MITCHELL & STAMP
Chief BIG-HEART vs GRINGO
Froelich vs Yagi
Tickets on sale at
ARENA BOX OFFICE 384-1522
$3.50, $3.00, $2.50.
Under 12, $2.00 Rush

bill walker

If Running's Your Life Your Schedule Is Busy

Tom Griffin doesn't actually run for his life — after all, he's only 18 — but running is his life nonetheless and he does it very well. So well in fact that just this week he was asked if he was available to represent Canada in the Pre-Olympic international track meet in Montreal.

The answer was "yes" and though he never did receive the final invite, the fact he was being considered points up the esteem in which he is held in track circles.

And all in just three years too.

It was in 1973 that Tom's track career began under the tutelage of veteran coach George Dean of the Mercuries Club; and it was at Mount Doug where it was furthered by coach Stan Gill. And in those three years this modest young man has won more races than he cares to remember, suffice to say he is getting ever faster in his specialties, the 800 and 1,500 metres.

Last year, for instance, he won almost everything of a juvenile nature, the stats book showing information such as: B.C. Juvenile, won 800 metres, new record 1:52.4; 1,500 metres, new record 3:52.4; B.C. High School, won 800 and 1,500; Portland Rose Festival, won mile, new record, 4:11.2 . . . and so on. And it was because of these accomplishments he was ranked as the top 17-year-old in both the 800 and 1,500 metres in the official track bible, Athletica and nominated as Victoria's male athlete of year.

Speed Program Is Big Help

That was last year, in part. This season, he is at it again. With the Mount Doug team he travelled to Oregon, where "we did pretty well", he won the Vancouver relays open mile in May in 4:10 flat; the following week in Spokane he ran his best 880 yards in 1:50.8 (and also his best 800 metres); in the city, island and B.C. High school championships he was a double winner in all three in the 800 and 1,500 metres and also competed on the relay teams; at the Portland Rose Festival he won the mile again in 4:10.5 and then he got an invitation to compete in Chicago.

"The fellows there were very good," he said of the group, all 20 years of age or under. "And in the 100, 200, 400, and even the 800, I would say they could beat our seniors." As it was Tom finished fourth in the 800, the winner being a Kenyan attending school in the U.S.

Then it was back to B.C. and a victory in the 1,500 metres in the Dogwood Invitational and last Sunday a time of 1:50.6 in the 800 metres in the B.C. seniors. He couldn't run the 1,500 because "my sister Colleen was being married Saturday."

His schedule gets only busier with a meet every weekend culminating with the Canadian senior championships in Sudbury, Aug. 23. "I'll probably run the 800," he said, "but whether I run the 1,500 or not depends on my coach."

And Tom is devoted to his coach. "He (Dean) has done so much for me," he says, "and the others in the club. It's his speed program that helps us. Anyone can get the endurance but that doesn't help if you look up and see someone going by you and you've got nothing left."

His practice program is a diligent one, too. Tom runs every night under Dean's direction at the Vic High track. "It's a cinder track," he admits, "but George won't let us run at Centennial Stadium. It's in really bad shape, and hard too. It needs to be resurfaced. That's why we haven't been having any meets here this year."

In the winter months, Tom turns to long-distance and cross-country running at which he has proven equally adept.

Small Crowds Are Depressing

It's obvious he's looking toward a chance to qualify for the Olympics but it's not the end-all if he doesn't make it. "I'll compete wherever I can," he said, "and whatever comes through that will be fine."

He likes to think too that the Olympics will be a good thing for Canadian athletes, but what bugs him is that with all the hue and cry about the Games "it is really depressing when the crowd at a track meet is nearly all competitors."

Tom's future plans include university here. He has rejected some U.S. scholarship feelers. "I'll try it for a year and see how it goes," he said. "When you're travelling to Vancouver almost every weekend, it's quite a problem. Yes, I could take my books with me, but I'd never open them," he suggested. "So I want to be careful of the load I put on myself. Then I can balance everything out for the best."

And if his other "bests" have been pretty good and made him something of a minor celebrity, you'd never know it at the Griffin household.

There are 10, including mother and father, in the Griffin family, Tom having six sisters and one brother; and if the barracking and giggles he got from some of the assembled throng when he was having his picture taken are any indication, he knows where he stands; and probably why he acted slightly embarrassed by all the fuss. Which, really, was different and kind of nice to see.

Boxla Playoffs Under Way

Two Victoria-area teams and two from the mainland scored opening-round victories Friday in the British Columbia Lacrosse Association's minor playoffs.

Victoria Pro Hardware stopped Richmond 14-10 in a division three opener at the Esquimalt Sports Centre while Saanich B and B Floors triumphed in a division four encounter at Pearkes Arena.

Saanich slipped past Coquitlam 11-10 behind the strong netminding of Ray Wooster and two-goal efforts from Bob Brown, Dana Gudbrand, Peter Leidel and Glen Jay.

Torrie Robertson was the standout for Victoria Pro Hardware, scoring five goals and setting up five. Paul Pynn and John Crowther each scored three times for Victoria.

Coquitlam downed Saanich Menzies' Plumbing 13-5 in a division eight match at Pearkes as Steve Bellamy fired four goals for the mainlanders and Neil Cussat, Brad Moore and Paul Torrey rattled in three apiece. Clay Crust scored three of the Saanich goals.

Norburn defeated Saanich Superior Mechanics 11-5 in a midget girls' game. Angel Sampson scored two goals for Saanich.

Play in the three-team, round-robin tournament continues today and winds up Sunday at Pearkes Arena. The top two finishers in each division advance to the B.C. finals.

'USED AGAIN,' VINCE SAYS HE'LL SUE

SEATTLE (AP) — Seattle lawyer Vince Abbey, whose courtship of the National Hockey League apparently has ended in frustration, says he is going to sue the league.

Abbey made the statement Friday after San Francisco businessman Mel Swig said he will buy California Seals from the NHL. Swig made the statement after the San Francisco Redevelopment Agency voted to build a rink to keep the team in the Bay Area.

"We were used again," Abbey said.

Abbey also had sought to purchase Pittsburgh Penguins, which were sold, instead, to a Columbus, Ohio, businessman. Abbey indicated the league had used his presence to raise the price of the Penguins and press the Bay Area into building a rink to keep the Seals.

"We were used in each case. I can't see any recourse except for an anti-trust suit against the NHL. They have put the Western Hockey League out of business. They promised to operate a minor-league franchise here, but that has been pulled out. They have put me in a position of subsidizing the NHL here, instead."

Abbey operated Seattle Totems in the WHL and later the Central Hockey League here through last season, the club's last. Since that time, Abbey has been trying to line up financing for an NHL club here and work out a suitable deal with the NHL. He had been awarded territorial rights to Seattle by the league. Those rights, however, were for an expansion team in 1976.

Abbey noted that the asking price for an expansion team was $6 million. "But Swig is getting an established team for quite a bit less."

Vancouver Canucks of the NHL operated the Totems here and debts of $2 million have accrued.

"I'll have to see that the bills get paid. But I don't think I'm responsible for all of it. The NHL had something to do with it.

CHEW EXCAVATING
HORNETS
CANADIAN FOOTBALL CLUB
PRACTICES EVERY TUES., WED., THURS. and SUN.
STARTING TUES., JULY 29
7 P.M. — GLANFORD PARK
Ages 19 and under Welcome
For more information Phone 383-4584

Two Canadians Collect Silver

CALI, Colombia (CP) — Friday was a silver medal day for Canadian swimmers Nancy Garapick and Sylvie Fortier at the world aquatic championships.

Garapick, 13, of Halifax, pushed East Germany's Birgit Treiber to a world record in the 200-metre backstroke as she herself bettered the previous mark. Treiber won in 2:15.46 and Gerapick touched in 2:16.09.

Fortier, 16, of Quebec City, finished half a point behind Gail Buzonas of the United States in the free routine and settled for second place overall in the solo event of synchronized swimming.

The Garapick-Treiber matchup in the 200 metres was one swimming event people have awaited since Garapick burst into prominence early this year by breaking the world record with a time of 2:16.30 and Treiber dropped that time in June to 2:16.10.

The two girls gave cheering spectators what they had come to see, running two-three after the first 50 metres but one-two the rest of the way.

Garapick led until the final five metres when Treibe, one of the fastest finishers in female swimming, edged slowly ahead.

It was the only medal Canadians managed in the speed swimming Friday.

Shirley Babashoff of the U.S. won the women's freestyle in 4.16.87; Andras Hargitay won the men's 200-metre individual medley in 2:07.72; Hannelore Anke of East Germany won the women's 200-metre breaststroke in 2:37.25 and West Germany won the relay in 7:39.44 after the United States was disqualified.

With a world record well within their grasp, the American men lost the gold medal when Bruce Furniss left the blocks for the final lap a split second before Tim Shaw touched.

In point standings, the U.S. has 256, East Germany 198, the Soviet Union 99 and Canada 85.

VERLEY SECOND

VANCOUVER — Jack Ellis of Vancouver's Marine Drive club Friday captured the B.C. Golf Association's Seniors' championship.

Ellis completed the 72-hole tournament with a 303 total to finish six strokes ahead of Victoria's Gordon Verley.

SOCCER SCORES

NORTH AMERICAN LEAGUE
Dallas 2, Philadelphia 1.
Chicago 2, San Antonio 1.
Hartford 4, San Jose 3.
Miami 2, Washington 1.

SATURDAY NIGHT LACROSSE ACTION
SEE THE VANCOUVER ISLAND SHOWDOWN
VICTORIA SHAMROCKS
(Still battling for 1st place)
vs.
NANAIMO TIMBERMEN
(Still scrambling for the final playoff spot)
A CLASSIC CONFRONTATION
SAT., JULY 26th, 8:00 P.M., MEMORIAL ARENA

CHECK GRIPS ON ALUMINUM BATS

WASHINGTON (AP) — The U.S. Consumer Product Safety Commission warned Friday that more than five million aluminum baseball and softball bats sold in the last seven years may be dangerous if their rubber grips are loose.

One death and at least two serious injuries have been associated with the problem, the agency said.

Consumers were urged to check the rubber grips on aluminum bats immediately and not to use them if the grips are loose, worn, torn or deteriorated.

In such event, the aluminum bat could come loose from the grip or the knob at the end of the grip could tear off when the bat is swung, the commission said.

The death and injuries involved youngsters who were struck on the head when the bats and grips separated.

★ JULY CUP RACE ★
★ SUPER STOCKS ★ CLAIMERS ★
TIME TRIALS 7 P.M. RACING ACTION 8 P.M.
Adults $3.00, Students and O.A.P. $2.50, Children 6-12 $1.00
WESTERN SPEEDWAY

Long Day for Japanese Ends with Quick Victory

By D'ARCY KAVANAGH
Times Staff

It was short and not so sweet for the Canadian women's national volleyball team Friday night at the University of Victoria's McKinnon Building.

The Canadians lasted less than an hour against a precise Japanese national squad, bowing 15-11, 15-3, 15-4 before a crowd of about 800.

The loss was Canada's fifth in five appearances on the seven-city exhibition tour of the country that concludes tonight in Vancouver.

Canada will meet the United States, winner of one of five contests, and Japan will play the Soviet Union in the final matches.

The Soviets, who have won four encounters and lost to the Japanese, must win their final match in order to finish a first-place tie with the Japanese, unbeaten in five outings.

And they will certainly have to improve over their first match against the Japanese in which they were completely outclassed in straight sets in what has been the surprise of the tour so far.

The Japanese, 1974 world champions, have been invincible in the series. They have won every set and the only team that has come close to taking a set has been Canada, which pushed them to 15-13 in Montreal, July 17, and 15-11 Friday.

Friday's match was the climax of a long day's training for the Japanese.

They started at 7 a.m. with a half hour run in Beacon Hill Park and then followed it with three hours of gym workouts between sightseeing stops.

However, they got off to a slow start in their contest against the Canadians.

Sluggish on the attack and weak on deefnce, the Japanese quickly fell behind 9-1 in the opening minutes and appeared ready to lose their first set.

But the Canadians faltered on service and the Japanese bounced back to take 11 of the next 12 points and the set.

After that the Canadians, who have slumped after the first set in nearly all their road stops, were simply no match for the Japanese.

Led by Kiyoka Aida and Takako Shirai, two of the world's best strikers, the Japanese overwhelmed the Canadian defence.

One advantage the Canadians had for the match was their familiarity with the Japanese style of play.

Prior to and for the first few days of the tour, both teams practiced together and held scrimmages against each other in Montreal.

In a preliminary match Friday, the B.C. Pacific Rim women's team defeated the touring Duren club from West Germany 12-15, 15-10, 15-2.

The B.C. squad, along with a provincial men's team, will represent Canada in the Rim tournament, which will take place Aug. 9-12 at the McKinnon Building.

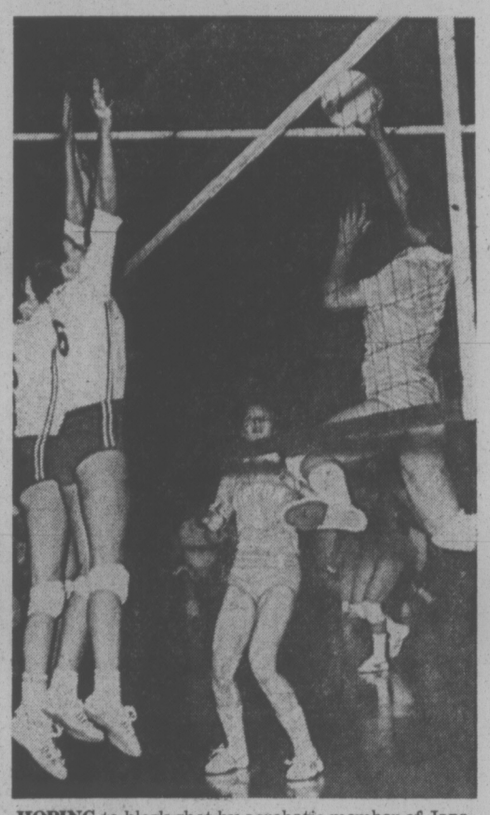

HOPING to block shot by acrobatic member of Japanese national women's volleyball team are Canadians Audrey Vandervelden (left) and Betty Olson (6).

OPTIMISTS TAKE TITLE

Perry Walz came in to put out the fire and Saanich Evening Optimists captured the British Columbia 14-15 Babe Ruth baseball championship Friday.

Walz cut off a final-inning threat to seal an 8-5 victory over Vancouver Inter-Community in the final of the provincial double-knockout tournament at Sidney Sanscha Park.

Scoring all their runs in the first five innings, Optimists held an 8-2 lead going into the final inning.

Vancouver chased Saanich Starter Kirk Wenzel by scoring three runs after taking advantage of three walks, two errors and a two-run single by Roy Jurich.

Walz, coming on the scene with the bases loaded and only one out, retired the next two batters.

Wenzel; and Mike Neuman sparked Optimists' 10-hit attack with home runs.

Vancouver forced Friday's deciding game by stopping the previously-unbeaten Optimists 3-2 on Thursday.

Optimists will represent B.C. in the Northwest regional tournament at Centralia, Wash., Aug. 4-6. Winners of the Northwest title will advance to the Babe Ruth world series.

★ ★ ★

Inter-Community	101 000 3	5	8 2
Saanich	150 110 x	8	10 2

Bill Rosenlund, Justin Teaugne (3), Frank Gormely (6) and Drew Murphy; Kirk Wenzel, Perry Walz (7) and Jay Tuscon. Home runs: Saanich—Kirk Wenzel, Mike Neuman.

Carnarvon Reaches Final

Defending champion Carnarvon holds the upper hand as three survivors move into the final stages of the zone Six Pony League baseball playoffs.

Carnarvon advanced to the final by defeating Triangle 4-0 Friday at Carnarvon Park. Still undefeated, Carnarvon will meet either Triangle or Powell River in Sunday's final.

Powell River and Triangle meet tonight at 6 p.m. in the losers' bracket final in the double-knockout tournament.

Powell River retained its title hopes by defeating Layritz 7-6.

Home Runs by Tom Martin and Kelvin Harrison sparked Carnarvon's offence Friday. The winners also got strong, three-hit pitching from the combined efforts of Martin, Don Driedger and Terry Adams.

Martin struck out eight of the nine batters he faced in three innings.

Layritz	302 100 0	6	7 7
Powell River	000 321 1	7	3 4

Darrell Stone, Greg Walker (4), Frank Mavell and Bill Ray Cartwright, Bill Hayman (7); Colin Eckstrand, Stacey Coomber (3) and Russ Keillor, Colin Eckstrand. Home run: Layritz—Greg Bird.

Carnarvon	010 300 0	4	7 1
Triangle	000 000 0	0	3 1

Tom Martin, Don Driedger (4), Terry Adams (7) and Brad McBride; Guy Moran and John Ludvigson. Home runs: Carnarvon—Martin, Kelvin Harrison.

TRAIL EXTENDS SERIES

VANCOUVER — Victoria Firefighters' hopes of a quick victory in the British Columbia Senior Babe Ruth baseball championships were jolted by Trail All-Stars Friday.

Trail, bouncing back through the losers' bracket, forced one more game in the double-knockout provincial tournament Friday by clipping the previously-unbeaten Victorians 5-4.

Trail eliminated North Vancouver 4-3 earlier in the day.

The deciding playoff game was scheduled this afternoon.

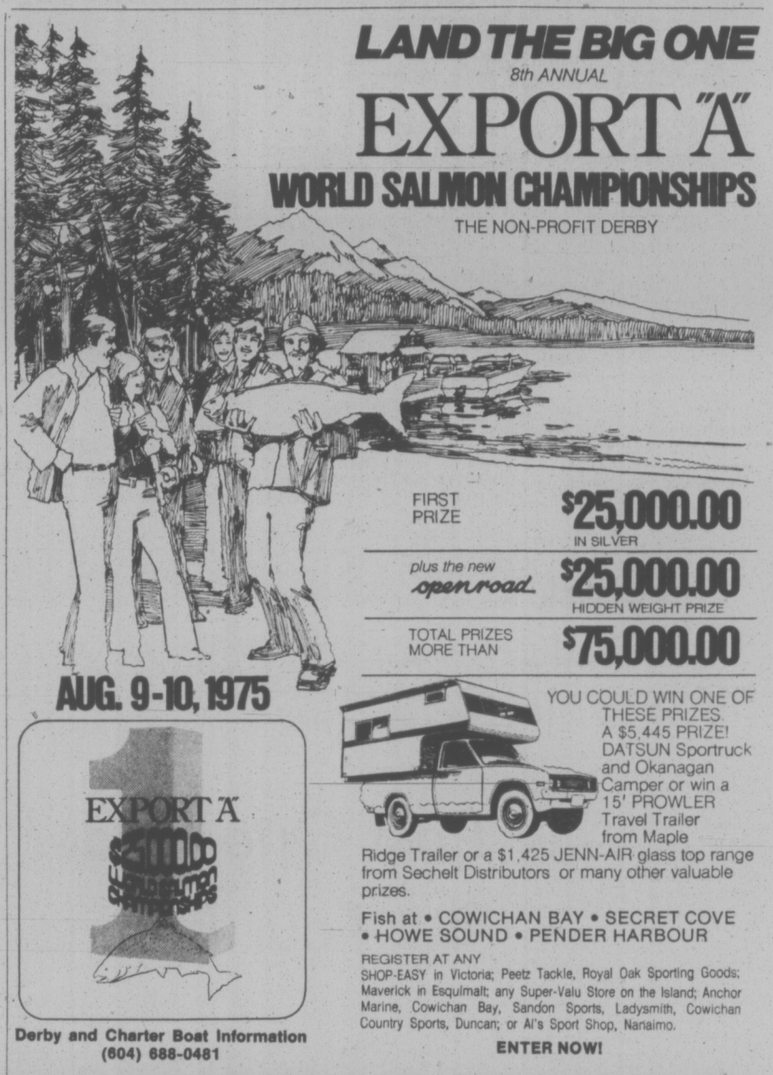

SPORTS MENU

TONIGHT

LACROSSE
8 p.m.— Western Association, Nanaimo Timbermen vs. Victoria Shamrocks, Memorial Arena.

BASEBALL
6 p.m. — Continuation of zone six Pony League playoffs, Carnarvon Park.

CAR RACING
7 p.m. — Time trials for super stocks and claimers, races at 8 p.m., Western Speedway.

SUNDAY

SOFTBALL
11 a.m., 1 and 3 p.m. — Stuffy McGinnis Men's League, Port Angeles vs. Sooke, Central Park.
6:45 p.m. — Stuffy McGinnis Men's League, Ingraham Hotel vs. Mike's Sports, Central Park.
2 and 6:30 p.m. — Heywood Men's League, William Head vs. Tony's Holdings, Molsons vs. Webb and Trace, Heywood Avenue Park.

LACROSSE
1 p.m. — B.C. Junior "B" League, Saanich vs. New Westminster, G. R. Pearkes Arena.

CYCLNG
11 a.m. — Victoria Wheelers' road race, Sparton and Oldfield Roads.

CRICKET
1:30 p.m. — Cowichan single-wicket contest, Shawnigan Lake.

BASEBALL
1 and 3 p.m. — Interlocking senior amateur, Vancouver Capilanos vs. Kubiceks, Lambrick Park.

MONDAY

BASEBALL
6:30 p.m. — Victoria Senior Amateur League, Greaves Movers vs. Gorge Hotel, Lambrick Park.

TENNIS
8 p.m. — World Team, Hawaii Leis vs. Cleveland, Memorial Arena.

SOFTBALL
6:30 p.m. — Sidney Men's Association, Sidney Hotel vs. KOA, Sanscha Park.
6:30 p.m. — Victoria Senior Women's League, Esquimalt Combos vs. CJVI Vicettes, Ingraham Hotel vs. MacDonald's Furniture, Hyacinth Park.

Bull Stretches Shutout Streak

NANAIMO — Mike Bull continues to be the payoff producer for Esquimalt Lions in the Little League baseball playoffs.

The stocky 12-year-old added to his playoff success Friday by throwing a no-hitter to give Esquimalt an 8-0 triumph over Nanaimo South in the opening game of the Vancouver Island final.

The best-of-three series continues tonight. A third game, if necessary, will be played Sunday.

Bull, undefeated in Canadian playoff competition for the past two years, struck out 13 and allowed only one walk while scoring his second no-hitter this season.

It was Bull's sixth straight playoff victory this year. He has yet to allow a run, and has been touched for only 10 hits in six games.

Bull also sparkled at the plate. He drove in three of Lions' runs with a pair of doubles. Richie Sharpe also banged out two doubles while Darrel Carpenter had two singles.

Nanaimo	000 000 0	0	6
Esquimalt	042 11x 8	6	1

Phil Getz, Ken Willgress (2), Scott Pointon (4), Danny Langill (5) and Bob Stobo, Bob Tyler (5); Mike Bull and Derik Sitar.

Co-Leaders Feel Pressure From Greaves

Greaves Movers kept the pressure on the co-leaders in the Victoria Senior Amateur Baseball League by clouting Kubicek's 11-3 Thursday at Lambrick Park.

Victory took the Movers to within 1½ games of Farmer Construction and Gorge Hotel, the co-leaders.

Ralph Anderson paced Greaves' attack by banging out three hits, scoring five runs and driving in another three.

Don Burrows, with late help from Roy Moretti, took credit for the pitching victory.

Goaltender in Spotlight

NEW WESTMINSTER — Defensive roles have taken a back seat to Victoria's efficient offense for most of the Western Canada Major Junior Lacrosse League season, but Al Radley put goaltending under the spolight Friday.

Radley's strong goaltending was a major difference as Victoria McDonald's solidified their hold on second place with a 14-9 victory over New Westminster Salmonbellies.

Victory moved Victoria six points ahead of third-place New Westminster. Each team has five games remaining.

Radley made 48 stops while New Westminster's Jim Poelzer turned away 39 shots.

While Radley had his shining moments, Victoria attackers enjoyed another good night despite the absence of some regulars who were unable to make the trip because of work commitments.

Scoring-leader Kevin Alexander scored three times to run his goals' total to 95. He also picked up three assists to reach 168 points.

Norm Baker enjoyed a one-goal, five-assist evening while Ken King popped in three goals and Bob Cool connected twice. Kim Bowes, Joe Mottishaw, Mike Bryson, Tej Labh and Leigh Hagen each added one.

Shawn Cahill was the only player to score twice on Radley.

Referees called only three minors — all to Salmonbellies. Victoria took advantage of all three penalties to score three power-play goals.

	P	W	L	T	F	A	Pts.
Burnaby	22	19	2	1	372	261	39
VICTORIA	23	13	9	1	360	338	27
New West.	23	10	12	1	323	315	21
Richmond	22	9	12	1	296	296	19
Coquitlam	24	4	20	0	282	423	8

NEXT GAMES: Tonight — Burnaby at Richmond; Sunday — New Westminster at Burnaby.

OPEN SUN. 'til 9
YOU MAY WIN a 12 x 9 Rug AT mandel
on Douglas opp. Woodwards
382-8276
OPEN 7 DAYS A WEEK 'TIL 9 P.M.

Eagles Pad Lead With Dale's Help

Ted Dale is one of the reasons Eagles are flying high in the Heywood Men's Softball League.

Dale came up with a strong, two-hit effort Friday at Heywood Avenue Park as Eagles blanked Metro Toyota 2-0 to boost their first-place hold to a full game over Capital Builders.

Emile Maurice and Murray Southern were the only players to tag Dale for hits. Maurice allowed only three in a losing performance.

At Sanscha Park, Alvin Strandlund hurled leading Sidney Hotel to an 8-3 victory over Seaboard Properties in a Sidney Men's League encounter.

A scheduled Stuffy McGinnis League game between Tony's Holdings and Ingraham Hotel was postponed because of an out-of-town tournament committment by the former team.

HEYWOOD AVENUE

	W	L	Pct.	GBL
Eagles	13	4	.764	—
Capital Builders	12	5	.705	1
Tony's Victoria	11	7	.611	2½
Webb and Trace	9	6	.601	3
London Boxing	8	9	.470	5
Metro Toyota	7	9	.437	5½
Molsons	4	11	.266	8
William Head	1	14	.066	11

"Victoria Society of Artists" presents their Summer Exhibition and Sale of Paintings in the Hillside Mall July 28th-Aug. 2nd

The Heights men's hair design presents

THE WASH AND WEAR LOOK
seven stylists to serve you
Mon.-Fri. 9 a.m.-9 p.m.
Saturday 8 a.m.-5 p.m.
For Appointment Call 477-8912
Next to K-Mart in the Mall

NU-WAY SERVING VICTORIA WITH Unitog Canada Ltd.
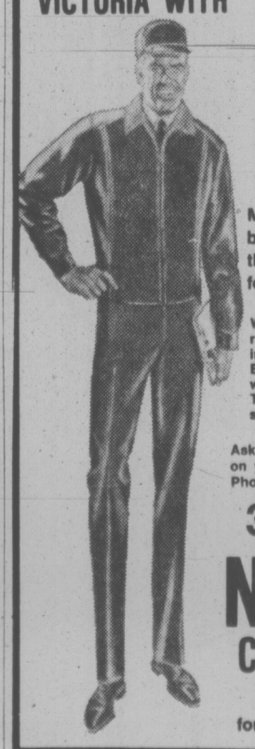
business uniforms
Many colors and combinations available to create the "self image" you desire for your personnel.
Wide selection and extensive size range enables us to cover the working man's field in uniform rental. Build confidence in the public eye with neat, efficient-looking staff. They are your contact with the consumer, or your product outlet.
Ask to have our representative call on you with complete information. Phone
382-4266
NU-WAY CLEANERS LTD.
420 William St., Victoria
Unitog Representative for the Greater Victoria Area

HURRY!
GET YOUR TICKETS TO WORLD TEAM TENNIS
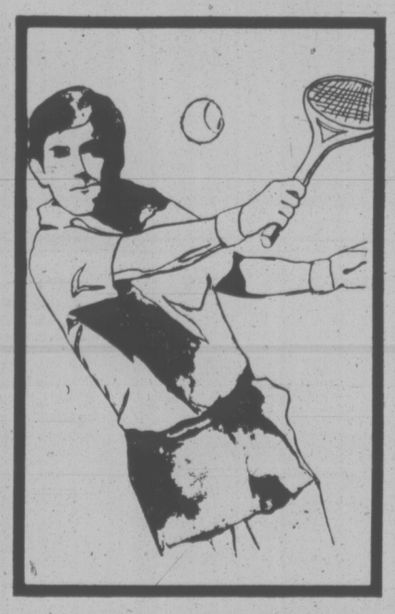
NOW!
ONLY 2 NIGHTS LEFT
Monday, July 28 — 8 P.M.
Tuesday, July 29 — 8 P.M.
at
MEMORIAL ARENA
See these Stars in action . . .
John Newcombe, Butch Buchholz, Margaret Court, Helen Gourlay
Marty Reissen, Dennis Ralston, Uijaj Armitrj, Arhand Armitrj
. . . and many more!
14 and Under and O.A.P's $2.50 Per Game—In Special Reserved Section
Single Night Tickets $5.00 Per Game
Tickets Available: Memorial Arena, Eaton's Box Office, McPherson Playhouse
World Team Tennis Brought to You by Island Indoor Tennis, Inc.

Homer Helps Reds To Retain Margin

By The Associated Press

Los Angeles Dodgers, who went into Cincinnati Friday trailing the Reds by a mammoth 12½ games in the National League East Division, looked as if they might make a nice dent in that lead.

They'd beaten Cincinnati 4-3 in the first game of the twin-night doubleheader, riding Mike Marshall's two perfect innings of relief, and led the nightcap 3-2 in the seventh when Marshall again came out of the bullpen on a rescue mission.

Then Cincinnati's Pete Rose took over. He'd been Marshall's last victim in the first game, taking a called third strike.

This time, though, Marshall was the victim. Rose jumped on an inside screwball for a three-run homer that gave the Reds a 6-3 victory.

The day ended the way it had begun, with the Reds still 12½ games ahead of the Dodgers.

In the rest of the league, Pittsburgh Pirates beat Montreal Expos 6-1, New York Mets beat Chicago Cubs 6-3, San Francisco Giants defeated Houston Astros 8-1 and, in two other twinbills, San Diego Padres swept Atlanta Braves 7-3 and 8-1 while St. Louis Cardinals split with Philadelphia Phillies, winning 4-3 and losing 5-2.

"It was my turn to win this time," Rose said of Marshall. "He won the battle in the first game."

With the Reds trailing 3-1 going into the bottom of the seventh, Merv Rettenmund singled and Bill Plummer walked, then Marshall replaced Al Downing. He gave up Ken Griffey's bunt single and his wild throw to first on the play allowed Rettenmund to score. Rose followed with his fifth homer of the year. George Foster's 16th homer in the eighth inning wrapped up the scoring.

In the opener, the Dodgers trailed 3-2 going into the eighth. But Steve Garvey singled and John Hale doubled to tie it. Hale moved to third on Ron Cey's grounder and after Leron Lee walked, raced home on a Many Mota bunt.

Dave Kingman had four hits, including his 20th homer, to carry the Mets past Chicago. He singled for a run in the first inning, hit a two-run homer in the third, singled and scored in the fifth and singled to put the final run in scoring position in the ninth.

Pittsburgh pitcher Jerry Reuss won his 10th game of the season against Montreal with a four-hitter.

Pittsburgh broke the game open with four runs in the seventh inning, led by Richie Zisk's tie-breaking double.

Mike Ivie and Dick Sharon led San Diego's 13-hit attack in the opener, each hitting two-run doubles in the fifth inning. The Padres also got 13 hits in the nightcap, highlighted by Willie McCovey's homer and two more RBI by Ivie.

Ted Sizemore's tie-breaking double in the eighth inning gave the Cardinals their first-game triumph. Greg Luzinski's tiebreaking homer, his 26th of the year, in the sixth inning and Ollie Brown's two-run double in the seventh brought the Phillies back in the nightcap.

In the American League, New York Yankees beat Boston Red Sox 8-6, Oakland A's beat Chicago White Sox 8-6 in 13 innings, Minnesota Twins defeated California Angels 12-1, Detroit Tigers edged Cleveland Indians 4-3, Milwaukee Brewers beat Baltimore Orioles 5-2 and Kansas City Royals swept a doubleheader from Texas Rangers 6-3 and 6-1.

The Yankees handed Boston only its third loss in 17 games and pulled within seven games of the AL East front-runners in the first of a four-game series against the Red Sox.

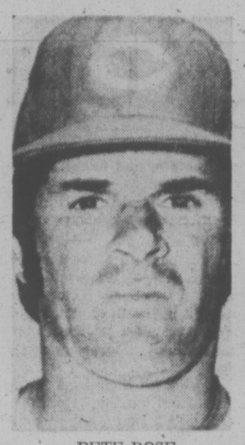

PETE ROSE
. . . tit for tat

Countback Required To Snap Tie

Their stronger back-nine performance broke a tie and helped Fred Ranson, Gary Taylor, Ken Hincks and Lloyd Leisch capture the Gordie Howe Shield in the annual Eaton's invitational handicap golf tournament Friday at Royal Colwood.

The winners had a best-ball score of net 54, 16 under par.

Also at 54, but losing in the countback, was the runner-up team of Bill Merluk, Nick Melnechuk, Earl Reynolds and Joe Ianarrelli.

Inarrelli captured the individual handicap award while Colwood's Laurie Kerr fired the best gross score, a one-over-par 71.

BASEBALL SCOREBOARD

NATIONAL LEAGUE

Eastern Division

	W	L	Pct.	GBL
Pittsburgh	60	37	.619	—
Philadelphia	56	43	.566	5
New York	49	45	.521	9½
St. Louis	49	48	.505	11
Chicago	45	54	.455	16
Montreal	39	54	.419	19

Western Division

	W	L	Pct.	GBL
Cincinnati	63	35	.650	—
Los Angeles	53	48	.525	12½
San Francisco	48	50	.490	16
San Diego	46	54	.460	19
Atlanta	43	56	.434	21½
Houston	36	65	.356	30½

First game
Philadelphia 120 000 000—3 8 0
St. Louis 010 001 11x—4 11 3
Underwood, McGraw 7 Garber 7-6, 8 and Oates; Reed, Garman 8, Hrabosky 9-2, 8 and Rudolph. HR: SL—Smith 13.
Second game
Philadelphia 100 001 300—5 12 1
St. Louis 000 100 100—2 13 0
Schueler 4-2, McGraw (7) and Boone; Curtis 6-8, Garman (7), Terlecky (8) and Simmons. Home run: Philadelphia—Luzinski (26th).

San Diego 020 041 000—7 13 0
Atlanta 010 001 100—3 10 2
McIntosh 8-8 and Greif; Sadecki 3-2, Leon (5), Odom (6), House (9) and Pocoroba. Home run: Atlanta—Evans (12th).
Second Game
San Diego 121 011 020—8 13 0
Atlanta 000 100 000—1 5 3
Spillner 4-7 and Davis; Thompson 0-3, Beard (3), Leon (6), Easterly (9) and Correll. Home runs: San Diego—McCovey (12th); Atlanta—Williams (9th).

Los Angeles 110 000 020—4 9 3
Cincinnati 010 200 000—3 7 0
Messersmith 13-8, Marshall (8) and Yeager; Kirby, Carroll 5-5 (7), Eastwick (8) and Bench. Home runs: Los Angeles—Wynn (15th), Cey (13th); Cincinnati—Driessen (4th).
Second Game
Los Angeles 200 001 000—3 8 1
Cincinnati 000 100 41x—6 9 0
Downing, Marshall 6-9 (7), Rhoden (8) and Peager; Darcy 5-5, Borbon (8) and Plummer, Bench (8). Home runs: Los Angeles—Garvey (12th); Cincinnati—Rose (5th), Foster (16th).

San Francisco 500 000 111—8 13 0
Houston 001 000 000—1 8 1
Barr 8-8 and Sadek; Roberts 5-11, Niekro (1), Sosa (8) and May. Home runs: San Francisco—Speier (6th).

Monfreal 000 000 100—1 4 1
Pittsburgh 000 010 41X—6 6 0
Fryman, DeMola 3-5 (3), Taylor (8) and Foote; Reuss 11-6 and Sanguillen. Home runs: Montreal-Foote (4th); Pittsburgh—Parker (18th), Kirkpatrick (3rd).

New York 102 020 001—6 13 2
Chicago 000 010 200—3 6 0
Tate 4-8, Sanders (8) and Stearns; R. Reuschel 7-11, Wilcox (5), Fralling (6), P. Reuschel (8) and Hosley. Home run: New York—Kingman (20th).

AMERICAN LEAGUE

Eastern Division

	W	L	Pct.	GBL
Boston	57	40	.588	—
New York	50	47	.515	7
Baltimore	48	47	.505	8
Milwaukee	50	49	.505	8
Detroit	44	53	.454	13
Cleveland	42	53	.442	14

Western Division

	W	L	Pct.	GBL
x-Oakland	61	36	.629	—
Kansas City	52	46	.531	9½
x-Chicago	47	48	.495	13
Texas	47	53	.470	15½
California	44	56	.440	18½
Minnesota	42	56	.429	19½

x—Not including late game.

Minnesota 370 110 000—12 19 0
California 000 000 001—1 5 3
Blyleven 9-4 and Borgmann, Roof (7); Singer 6-10, Hassler (2), Scott (6), Brewer (8) and Rodriguez, Hampton (4).

Cleveland 100 000 200—3 8 0
Detroit 000 004 00x—4 10 0
Hood 3-6, Brown (6) and Ashby; Bare 6-5, Hiller (7), Reynolds (9) and Freehan. Home runs: Cleveland—Ashby (3rd).

Baltimore 020 000 000—2 4 2
Milwaukee 000 030 11x—5 8 1
Torrez 11-6, Alexander (5) and Duncan; Colburn 6-8 and Porter.

Boston 000 200 040—6 15 3
New York 002 101 40x—8 10 1
Tiant 13-10, Burton (8) and Fisk; May 9-6, Lyle (8), Martinez (8) and Herrman.

First game
Texas 100 002 000—3 6 1
Kansas City 022 000 11x—6 11 2
Wright 2-4, Perzanowski (3), Umbarger (7), Moore (8) and Sundberg; Briles 5-5, Splittorff (6), Bord (8) and Martinez.

Second game
Texas 000 100 000—1 5 1
Kansas City 000 300 03x—6 12 2
Thomas 4-3, Hargan (4), Wright (8) and Pruitt, Sundberg (7); Leonard 7-5 and Stinson. Home runs: Kansas City—Cowens (4th).

Canadian Team Wins

BISLEY, England (CP) — Shooting under poor conditions of high winds and blowing sand, Canada won the overseas Challenge Cup at the Bisley Rifle Association annual shoot Friday.

Canada, with 1170 points, edged Guernsey by 15 points in the team match over 200, 500 and 600 yards. Jersey scored 1146 and Zambia 1093 points.

Top man on the Canadian team was Ron Clark of Burlington, Ont., who scored 100 out of a possible 105.

In the short-range aggregate, Ralph Laboyne of North Vancouver was third, one point behind the winner. Peter Jemaesf of Regina scored 72 out of 75 at 600 yards to take third place in the Duke of Gloucester event.

The Canadian Army cadet team was outpointed by a strong British team which won the Alexander Graham Bell trophy at 200, 500 and 600 yards. The British boys got 774 out of a possible 840 and the Canadians 765.

Britain beat Canada by five points in the short-range team match of the Rajah of Kolapore trophy.

Jacques Dugas of Neuschatel, Que., was top Canadian with 146 out of a possible 150.

Top Canadian in the grand aggregate, the over-all performance championship, was Dave Phillips of Calgary, who finished 12th among 600 entries with 569 out of a possible 605 points.

TACKLE RENTALS
SALMON COUNTRY — 478-1771
PEDDER BAY MARINA
YOUR HOST: ROB WATERS

Post One Under But Four Behind

PHILADELPHIA (AP)—Carol Mann, who failed to make the cut in last week's U.S. Women's Open, and Donna Caponi Young, finally regaining her form after being slowed by a hip injury, shot five-under par 68s Friday to lead the first round of the $40,000 Ladies Professional Golf Association tournament by one stroke.

One stroke behind the co-leaders were JoAnne Carner, a three-time tour winner, and Mrs. Mary Canney, a mother of four girls who manages to get away from the family for six or seven tournaments a year. Mrs. Carner shot 32-37—69, with three birdies, an eagle and one bogey.

Jo Ann Washam and Merle Breer both had 70s, while Kathy Ahern, Clifford Ann Creed, defending champion Sandra Haynie, and Kathy Martin all scored 71 on the 6,150-yard Hidden Springs Golf and Country Club course, host for this George Washington Classic for the sixth straight year.

Sandra Post, formerly of Oakville, Ont., shot 35-37—72 for a share of eleventh place, four strokes off the pace.

Reed Tied Pro Record

REGINA (CP) — When fullback George Reed carried the ball 19 times for 102 yards in Saskatchewan Roughriders' 20-2 Canadian Football League victory over Calgary Stampeders Wednesday, it was his 58th 100-yard game, tying the professional record set by Jimmy Brown of Cleveland Browns.

Brown established the record between 1957 and 1965 in the National Football League. Reed, 35, a six-foot, 205-pound graduate of Washington State, is in his 13th CFL season.

Reed also scored his 127th touchdown, breaking a career record set by Brown.

RACING RESULTS

EXHIBITION PARK

First Race—$1,950, claiming, four-year-olds and up, six-and-a-half furlongs.
Come On Luv (Skinner) $17.00 $7.70 $4.70
Tear And A Smile (Loseth) 3.90 3.30
Maiziebay (Smith) 6.70
Also ran: Solar Deb, Miss Hambleton, Last Verdict, Winning Promise, Rania, Sunland Star, Strathearn. Time: 1:20 2-5. Quinella paid $23.60.

Second Race—$2,300, claiming, two-year-old maidens, six furlongs.
Mr. Bradley (Johnson) $24.80 $5.80 $6.20
Whisht (Wolski) 3.30 3.00
Boot King (Salas) 4.30
Also ran: La Waun, Blind Bluff, Galls First, Just Facts, Darshans Reward, Silky King, No Guarantee. Time: 1:16 1-5.

Third Race—$2,050, claiming, three-year-old maidens, one-and-one-sixteenth miles.
Tuesdays Song (J. Arnold) $10.40 $3.00 $4.00
Mr. Manor (Walker) 4.80 3.60
This Sway Home (Sanchez) 6.30
Also ran: Jacks Crystal Ball, Tura Tay, Lite Whitenin, Under Pressure, Active D., Fair Comic, Good People. Time: 1:50 2-5.

Fourth race — Claiming, $2,450, four-year-olds and up, six and a half furlongs.
Ardmore (Skinner) $10.90 $6.30 $4.10
Regal Joy (Walker) 11.70 6.90
Hard To Know (Maese) 6.20
Also ran: Prince Craig, Citation Plus, Uncle Chester, Darch, Cotten D. Time 1:20 1-5. Exactor paid $123.00

Fifth race — Claiming, $3,525, four-year-olds and up, one and one-sixteenth miles.
Fremar (Skinner) $27.60 $12.30 $6.60
Rusty Rouser (Loseth) 5.60 3.70
Whistlin Wise (Gilbert) 7.10
Also ran: Salt Chuck, Promised Action, Off Proud, Cape Dyer, Poo Koo, Scotch Or Water. Time 1:49.

Sixth race — Claiming, $3,300, four-year-olds and up, one and one-sixteenth miles.
Oak Alley (Skinner) $13.00 $5.90 $5.30
Doc Newby (Krasner) 7.10 7.20
Cindys Kin (Loseth) 4.90
Also ran: Magic Blue, Als Patient, Jack 'N Ginger, Craigdell, Lord Bug, Lockset. Time 1:49. Exactor paid $102.40.

Seventh Race — Claiming, $4,925, four-year-olds and up, six and one-half furlongs:
Coulea Sage (J. Arnold) $11.40 $5.40 $4.00
Tex's Troublemaker (Johnson) 3.80 3.00
Devon Sea (Maese) 3.60
Also ran: Fleet Allnation, Pirate Charger, Chief Atamo. Time 1:19 1-5.

Eighth Race — Claiming $3,650, four-year-olds and up, six and one-half furlongs:
Double Dev (Carter) $22.70 $8.80 $4.50
Sunrise Belle (Loseth) 5.60 3.70
Halo Bomb (Skinner) 3.10
Also ran: Swing Me Willie, Winnikim, Laran, Pearly D. Will, Solar Runner, New Pride. Time 1:19 4-5.

Ninth Race — Allowance. $5,200, three-year-olds and up, one and one-sixteenth miles:
Classic Myth (Johnson) $15.70 $7.00 $4.30
Auranullah (Krasner) 5.60 3.60
Dark Satin (Skinner) 2.80
Also ran: Patti Ruth, Le Farge, Lady Latimer, Our Diamond. Time 1:47 1-5.

Tenth Race — Claiming, $2675, for three year-olds, six and a half furlongs:
Hail Brittania (Sanchez) $11.60 $7.20 $6.00
Shining Monarch (Walker) 12.20 7.10
Around Again (Barroby) 11.00
Also ran: Leave It, Rompin Willie, Sun of Time, Tays Image, Forest Shadow, Quadra Isle, Langley Beau. Time: 1:21 2-5. Quinella Paid: $85.30.

Aussies in Draw

MANCHESTER (AP) — After a day's play had been lost through rain, the Australian cricket encounter with Lancashire ended Friday in the only possible outcome — a draw.

GLOBAL PAVING
Phone 383-1614
ATTENTION
SPECIAL SUMMER PRICES

TAKE THE TIMES ALONG FOR ADDED PLEASURE!

Make your vacation more enjoyable by having the Times mailed or delivered to your vacation address. Get the Victoria news while it is fresh and exciting; enjoy your favorite features while away! Complete this handy coupon and place it in the mail.

Home Delivery will be resumed as soon as you return.

PHONE 382-3131

Circulation Department or use the coupon.

Mail subscriptions are required to be paid in advance.

VICTORIA TIMES,
Circulation Department,
2621 Douglas Street, Victoria, B.C. V8W 2N4

Please have the Victoria Times forwarded to my vacation address below: ——

EFFECTIVE ..... (Date)

NAME .....

PRESENT ADDRESS .....

VACATION ADDRESS .....

RESUME DELIVERY TO MY HOME ADDRESS:

DATE .....

The Racquet Club of Victoria

is now offering a limited number of memberships

INITIATION FEE
NOW ONLY $100 PER YEAR
plus monthly dues

MEMBERS TAKE ADVANTAGE OF ALL THESE FACILITIES:
• Nine first-class Tennis Courts (2 lighted)
• Five Badminton Courts
• Six Squash Courts (1 double)
• One 25-metre Six Lane Open Air Pool
• Eight Sheets Curling Ice
• One Full-Sized Ice Arena
• Lounges, Restaurant
• Nursery • Pro Shop • Sauna

for information
CONTACT ED MOYES
477-1801 or visit 3964 Gordon Head Road

this is our personal invitation to drop in and inspect our expanded premises—you'll find a friendly hospitable atmosphere!

A FREE SHOW IN PARK FOR ALL SCOTSMEN

It will be a day for the Scots this Sunday at Beacon Hill Park when John Dunbar headlines the Swing o' the Kilt show at 2:30 p.m. in the Cameron Memorial Pavilion.

Performers include the Adeline Duncan Dancers and pipers, Sharon Woodburn who recently placed second for all Canada in Highland dancing; mezzo soprano June Milburn and the "Mad Irishman" accordionist Bob McQuillan.

Victoria's ENTERTAINMENT GUIDE

BUTCHART GARDENS. ADMITTING GATES OPEN EVERY DAY, 9 A.M. TO 11 P.M. — Many pleasing features combine to add to your pleasure. Regular admission at the International Entrance covers them all: Smashing stage shows, puppet and minstrel shows . . . Ross Fountains in their majestic "Ballet to the Stars" . . . Romantic after-dark illumination . . . Six gardens — fabulous Sunken Garden, English Rose, stately Italian, quaint Japanese, Lake and Stage Show Gardens . . . plus the Begonia Bower, Show Greenhouse, fascinating Seed and Gift Shop. Restaurant and coffee bar service available.

BUTCHART GARDENS SUGGESTS: COMBINE THEM ALL INTO ONE GRAND, THRIFTY OUTING—the Gardens by daylight . . . stage entertainment . . . romantic night lighting and the Ross Fountains in their majestic "Ballet to the Stars." Regular admission covers them all. For added pleasure, dine in the Floral Restaurant.

BUTCHART GARDENS SMASHING STAGE AND OTHER ENTERTAINMENT. Presented in the midst of incredible beauty, it's the highlight of Victoria's Summer Entertainment Season.

MONDAYS, 8:30 p.m., "JUST FOR FUN"— Live musical show featuring Marge Bridgeman, Robin Clarke, Maureen Eastick, Murray McAlpine, Madeline Paul, Christopher Ross, Norm Watson, Woody Woodland and stage orchestra. Also "The Butchart Gardeners." 1:30-3:30 p.m. and 6:00 to 8:00 p.m.

TUESDAYS, 8:30 P.M., "JUST FOR FUN" — Live musical show featuring Marge Bridgeman, Maureen Eastick, Murray McAlpine, Madeline Paul, Christopher Ross, Norm Watson, Woody Woodland and stage orchestra. Also "The Butchart Gardeners," 1:30 to 3:30 p.m. and 6:00 to 8:00 p.m., and the "Zingari" Puppets, 7:00 and 7:45 p.m.

WEDNESDAYS — Same as Monday listing.

THURSDAYS, 8:30 P.M., SCOTTISH AND VARIETY NIGHT — Colorful Scottish Stage Show and Tattoo. Thrill to the Pipes and Drums of the Canadian Scottish Regiment (Princess Mary's) as they march on our stage and parade in the great Stage Show Garden. Plus other entertainment starring baritone John Dunbar (M.C.), the Adeline Duncan dancers and June Milburn with Grace Timp, Dave Ferne and Mary Ross or Dick Lathigee. Also "The Butchart Gardeners," 1:30 to 3:30 p.m. and 6:00 to 8:00 p.m., and the "Zingari" Puppets, 7:00 and 7:45 p.m.

FRIDAYS — Same as Monday listing.

SATURDAYS—Johnnie Dean Magic Show, 11:00, 12:00, 6:00 and 8:00 p.m.—"The Butchart Gardeners," 1:00 to 3:00 p.m. — The Heron Family "Humanettes," 3:30 and 4:30 p.m. — "Zingari" Puppets, 7:30 and 8:30 p.m. Color Film, approx. 9:00 p.m.

SUNDAYS—Johnnie Dean Magic Show 11:00, 12:00, 6:00 and 8:00 p.m. — "The Butchart Gardeners," 1:00 to 3:00 p.m. — "Grace Tuckey" Puppets, 3:30 and 4:30 p.m. — The Heron Family "Humanettes," 7:30 and 8:30 p.m. — Color Film, approx. 9:00 p.m.

EVERY EVENING — BUTCHART GARDENS' ROMANTIC NIGHT LIGHTING, FEATURING THE FABULOUS SUNKEN GARDEN AND THE SPECTACULAR ROSS FOUNTAINS IN THEIR MAJESTIC "BALLET TO THE STARS." As darkness takes over, until 12 midnight, a thousand hidden lights combine with the moon and stars, the hills, trees and shrubs, lakes, lily ponds and fountains, to create a fairyland softly scented by the flowers. Unusual! Grand! Indescribable! This alone is worth coming to see.

BUTCHART GARDENS FLORAL RESTAURANT — Open every day 11 a.m. to 7:30 p.m., serving delicious lunches, afternoon teas, and delightful buffet suppers in the evening. Continuous Snack and Coffee Bar Service.

BUTCHART GARDENS. KNOWN THROUGHOUT THE WORLD FOR THEIR INCREDIBLE BEAUTY . . . EVER CHANGING, ALWAYS LOVELY! — Skillful planning, constant replanting, dedicated gardeners pooling their ideas and knowledge, keep them that way week after week, season after season. Developed from an old abandoned limestone quarry over half a century ago, they have grown to become one of the world's most unusual, written-about, talked-about, admired attractions.

BUTCHART GARDENS — MOST GRACIOUS WAY TO ENTERTAIN YOUR FRIENDS. PLAN NOW!

THE OLD FORGE—including "The Coal Bin," "Boiler Room, "The Blacksmith Shop," "The Birmingham Bicycle Shop" and more. Dancing 6 nights a week to the fabulous sounds of the Brothers Forbes and Friends in one of Canada's largest and most luxurious night clubs. Strathcona Hotel, 919 Douglas St. 383-7137

ELK LAKE REC. FACILITY — BEAUTIFUL MOTORIZED MINI-GOLF. CANOEING. 658-5313. 5 MI. NORTH ON THE PAT BAY HWY.

LAND OF THE LITTLE PEOPLE — KIDS LOVE IT! (and Big Folks become kids again!) 321 Belleville St. Opp. Princess Marguerite dock. 384-3232.

THE BACCHANALIA — Victoria's No. 1 Rock 'N Roll Club. 905 Esquimalt Rd. 388-6684

VANCOUVER ISLAND'S ONLY WILDLIFE ANIMAL PARK—featuring over 40 different kinds of animals including exotic species from Australia, Europe, Asia and South America, as well as species of our native wildlife. ALSO: KIDDIES CONTACT AREA—where children will enjoy being able to feed and touch young farmyard animals. 1 mile West of Hwy. 1 on Shawnigan-Mill Bay Rd.

VICTORIA SUMMER FESTIVAL — Free: Promenade Concerts — Mon., Wed., Fri., 6:00 and 7:15 p.m. Heritage Court, Provincial Museum. Gilbert and Sullivan daily, 8:30 p.m. Newcombe Auditorium except Sunday. Art Exhibition

THE THATCH — Victoria's most attractive Cabaret. Dancing to the music of Ruddy Thompkins Band, 9-2 a.m. Thurs., Fri., Sat. Try our smorgasbords Sunday in the THATCH, 5-8 p.m. ROYAL OAK INN, 4680 Elk Lake Drive. Res. 658-5231.

BRITISH COLUMBIA FOREST MUSEUM — One mile North of Duncan on the Trans-Canada Highway — this forty-acre outdoor museum includes an extensive collection of historic logging equipment and an operating 1½ mile railroad. Open Daily from 10 a.m. to 5:30 p.m. with a steam train running every 20 minutes.

MAPLE LEAF HOUSE for all your truly fine B.C. handcrafted gifts and souvenirs. 620 Humboldt St. Mon.-Sat. 9:30 a.m.-5:30 p.m. Thurs.-Fri. 'til 9:00 p.m.

WED., AUG. 13 CJVI
PROUDLY PRESENTS
COUNTRY MUSIC'S
AWARD WINNING
CHARLEY PRIDE Show
Featuring GARY STEWART
DAVE ROWLAND AND SUGAR
VICTORIA MEMORIAL ARENA
8:00 P.M.
4.50 - 5.50
6.50
For information call 384-1522
TICKETS ON SALE: MEMORIAL ARENA
Victoria ticket bureau — T. EATON STORE
CHARLEY PRIDE MAIL ORDER COUPON
Enclosed is Money Order payable to VICTORIA MEMORIAL ARENA, 1925 BLANSHARD ST., Totalling $ for ..... Tickets at $ ..... each
ADDRESS .....
CITY ..... PHONE .....
Please enclose stamped, self-addressed envelope for prompt return of tickets.

Cynicism Deadens 'Fortune' Fun

A Film Review
By Nora Hutchison

The Fortune is a little two-bit movie that could have been worth much more if it had just had some charm. As it is, Mike Nichols directs this slapstick farce about the misadventures of two incompetent con-men with a heavy hand. It's a hard-bitten attempt to cash in on the nostalgia market, with little thought for the script's potential or the actors' inventiveness.

The story, set in the 1920's, turns on the problems of Oscar (Jack Nicholson) and Nicky (Warren Beatty) who set out to cop a fortune. Nicky takes up with a New York heiress, Freddie (Stockard Channing), whose money lies in a sanitary-napkin company, but he can't marry her because he's already tied up. He appoints Oscar as the "bridegroom", they elope, and the three move out to L.A., as far away from Freddie's parents as possible.

Oscar may be the legal husband, but Nicky shares the heiress' bed until Oscar gets mad enough to climb in too. Hostilities erupt between Oscar and Nicky, territorial imperatives are threatened, and the bride, furious at her lovers quarrelling over such "petty" matters, announces that she's decided to give away all her money to charity. Gradually the light dawns on Nicky and Oscar — murder is the only answer.

Slapstick farce depends for its effectiveness on inventive situations and broadly drawn characters with whom we can feel a measure of sympathy. Nicholson, Beatty and Channing try hard to create comic characters we can respond to with affection but neither Adrien Joyce's screenplay nor the director provide them with much inspiration.

As Nicky, Warren Beatty has the seedy look and charm of a lounge-lizard hoping to move on to better things. But he doesn't seem at ease in the role. He jumps on his lines, mugs uncertainly at the camera, and looks preoccupied most of the time, as if he wished he were elsewhere.

Jack Nicholson has a little more luck as Oscar because he's more comfortable in character roles like this one. Oscar is a small-time embezzler from Chicago who values Nicky's friendship and admires his technique with women. He's perfectly willing to go along with Nicky's addle-brained schemes to do the lady in, until the strain of all those mismanaged murder attempts proves too much. Nicholson provides most of the movie's high comic moments — wing-walking on a bi-plane to catch Nicky's attention (he's afraid he's losing his best friend to his new "bride"), buying a baby chicken as a pet for Freddie, mistakenly sending Freddie out to sea sealed up in a wooden trunk, and breaking down under the most casual police questioning to confess to a murder that hasn't happened.

Channing, a newcomer to movies, plays Freddie as a with-it flapper who is willing to sacrifice luxury for a run-down apartment with the snakey Nick. She's full of enthusiasm for her new life and spends most of it in the kitchen, rustling up burnt offerings for her men, and teaching the baby chicken how to dance the tango. Channing incorporates all the bright, brittle mannerisms of the rich young things who flitted through the pages of Vogue and Country Life in the 1920s. She has what it takes to be a fine screen comedienne — good timing and a strong sense of character. It's too bad the role is so thin.

Mike Nichols directs The Fortune with impatience and a lack of subtlety, forcing every joke and comic turn. He recycles visual gags that are as old as the movies themselves — lovers climbing out of windows, snoopy landladies cooling off with a garden hose, monumental traffic jams on bridges — and he does it all with a joyless efficiency. You can see where you're meant to laugh but you don't really feel like it. Slapstick screen comedy can be wonderful fun — it's a shame to treat it in such a desperately cynical fashion.

Scott Triumphs in 'Salesman'

By WILLIAM GLOVER

NEW YORK (AP) — Directed by and starring George C. Scott, Death of a Salesman is a gripping new experience, a resounding Broadway triumph.

The production is the first major revival here of Arthur Miller's prize-winning drama since its initial run in 1949.

Scott has found fresh, vigorous accents for his overall concept of the play and impressively adapted his own familiar acting intensity to portrayal of the desperate central character, Willy Loman.

SCOTT
. . . directs, stars

Shoulders sagging, oozing weariness in every word and step, Scott at first entrance evokes ghosts of those indelible past Willys, Lee J. Cobb and Thomas Mitchell. Soon, however, an original Loman emerges.

The archtypal worker who realizes at last that false values upon which his life has been based, becomes in Scott an embittered, chained Prometheus, a raging though defeated General Patton. Active anger, instead of frustrated resignation, motivates and seals his doom.

It is a performance, surrounded by fine supportive characterizations, well tuned to the current spirit of dynamic reaction against public or private injustice — which contasts greatly with the meeker remonstrance mood of a quarter century ago.

James Farentino, as elder son Biff, matches up well with Scott for scenes of searing, raw-gut confrontation; and a Broadway newcomer, Harvey Keitel, registers trenchantly as the other boy, affably ready to accommodate to boose, broads and bourgeois venality.

A beautifully controlled delineation by Teresa Wright as wife-mother contrasts and deepens the dramatic elements.

Among other laudable participants on the surrealistic flow of events from present to past, from reality to fantasy, are Chuck patterson and Dotts Johnson, the successful neighbors that Scott has chosen to make blacks; Ramon Bieri, as the uncle who found diamonds in the jungle; and Howard Wagner, Loman's cruel employer.

Marjorie Kellogg's scenic design reasonably retains the original upstairs-downstairs cross-section while solving most of the Circle's awkward stage handicaps. Costumes by Arthur Boccia, Thomas Skelton's lighting and Craig Wasson's incidental music are pleasing complements.

Death of a Salesman is announced for a limited engagement through to Aug. 24. An extension should somehow be swiftly planned for this masterful production of Miller's master play.

WE'RE OPEN . . . AGAIN!
The Management of The
ROYAL OLYMPIC HOTEL
Johnson At Douglas St.
Is Pleased To Announce That The
RAVENS ROOST DINING LOUNGE
and other public facilities have been remodelled and are open again to serve their valued patrons!
(SEE YA AT THE R.O.!)

THE PEARKES Arena 3100 TILLICUM 386-6664
PUBLIC ROLLER SKATING
Cancelled Friday, July 25
SAT., 7:30-9:30
SUN., 7:30-9:30
FINAL WEEKEND
Boots and skate rentals available.

FESTIVAL OR INTERNATIONAL FILMS
SATURDAY, JULY 26
7:30 — "SEX SHOP" — Restricted
9:30 — "AND NOW MY LOVE"
SUNDAY, JULY 27
MATINEE 2:00 P.M.
"BOLSHOI BALLET"
7:30 — "RUBINSTEIN"
9:30 — "BINGO"
COUNTING HOUSE CINEMA 1 BROAD AT BROUGHTON 383-3434
TICKETS AVAILABLE AT THE DOOR
ALL PERFORMANCES ADULTS $3.00
STUDENTS & GOLDEN AGE $2.50

American Graffiti
LIMITED ENGAGEMENT
CRUISIN
EVENINGS ONLY AT 7 AND 9
GENERAL—CLOSED SUNDAY
OAK BAY 2184 OAK BAY AVE 598-2213
Adults $2.25
Students $1.75
Children $1.00
G. Age $1.00

JAWS
MATURE
Some gory & frightening scenes. B.C. Dir.
ODEON 2 786 YATES STREET 383-0513
DAILY AT 1:30, 3:50, 6:30, 9:10.

"The Fortune ... a farce of a rare order" VINCENT CANBY—New York Times
THE FORTUNE
ODEON 1 790 YATES STREET 383-0513
MATURE — Some coarse & suggestive dialogue. R. W. McDonald, B.C. Dir.
SAT., SUN. AT 2:00, 3:50, 5:40, 7:25, 9:15

NIGHTLY 7:00, 9:20
COUNTING HOUSE CINEMA 2 BROAD AT BROUGHTON 383-3434
STREISAND and CAAN
FUNNY LADY
MATURE — Occasional swearing. B.C. Dir.

Tommy
HAIDA 808 YATES STREET 382-4278
HELD OVER! MATURE
SAT., SUN. 1:30, 3:25, 5:20, 7:30, 9:40.

The Kidnapping . . .
The Masquerade . . .
The Murder Trial . . .
Perhaps the most suspenseful Shocker of our Time!
Mature
MAXIMILLIAN SCHELL as
THE MAN IN THE GLASS BOOTH
SHOWTIMES 7:20 & 9:30
TOWNE Cinema 382 5922 Douglas & Humboldt in Nootka Court

HUNGRY? ?
10 oz. NEW YORK or 10 oz. TOP SIRLOIN
soup and salad bar
coffee or tea
LOOKS GOOD?
looks BETTER at
5.95
Dominion HOTEL
RESERVATIONS
700 Block Yates 384-4136

THE BRUCE LEE STORY
THE DRAGON DIES HARD COLOR
General FEATURE AT 7:30 & 9:30
fox cinema Quadra at Hillside 382-2576
EAT INDIAN SHOW
Sunday, 3 p.m.
"MERE MEHBOOB"
VERY BIG HIT
Starring: Rajendra Kumar, Sadhana, Ashok Kumar, Nimi, Pran.
(Color with English Sub.)

PETER FONDA · WARREN OATES
ARE BURNING THEIR BRIDGES AND A LOT OF RUBBER ON THE DEADLIEST STRETCH OF ROAD IN THE COUNTRY!
CO-STARRING
LORETTA SWIT · LARA PARKER
RACE WITH THE DEVIL
SAT. & SUN. AT 1:45, 3:40, 5:30, 7:30, 9:20.
MATURE — Many violent frightening scenes. R.W. McDonald, B.C. Director.
ADDED FEATURE AT THE TILLICUM ONLY . . .
W.W. AND THE DIXIE DANCEKINGS
ROYAL 805 Broughton 383 9711
TILLICUM DR-IN Burnside at Tillicum 382 7531
GATES OPEN 8:30
SHOW AT DUSK!
FAMOUS PLAYERS THEATRES

SATURDAY & SUNDAY AT 1:35, 3:30, 5:25, 7:25 & 9:25.
. . . FILMED IN VANCOUVER!
MATURE ENTERTAINMENT
CAPITOL 805 Yates 384 6811
GEORGE SEGAL
RUSSIAN ROULETTE

GENERAL
THE RETURN OF THE PINK PANTHER
5TH WEEK!
SATURDAY & SUNDAY AT 1:30, 3:20, 5:15, 7:10, 9:15
CORONET 836 Yates 383 6414

The Country Girl All Alone on Bus

Loretta Lynn is 40, worth over $5 million, is the top female country singer in America, has millions of fans who adore her, is married to a man who loves her and has six healthy children.

She is not a happy woman.

"Poor people are happier," she says wistfully in her Kentucky twang.

She grew up in Butcher Hollow, Ky., in a one-room log cabin with no running water, no electricity and an outhouse.

There were two beds and Loretta ("Mommy called me Lorettie") had to sleep with her four brothers in the same bed.

"But when you're poor," she says, "you don't know that you're really as poor as you are. You just know there's a lot of things you don't have that other people have. And if you're home with your kids and you're working hard you've got so much happiness around you, you don't have time to be unhappy."

★ ★ ★

Now? "Yeah." She draws the word out almost like a sigh. Then she brushes her long black silky hair away from her face, smiles sarcastically and shrugs. "Now I have time to be unhappy. When I get alone on the back of that bus . . . I have plenty of time to be unhappy.

She travels on a huge private bus, made to order especially for her. It cost $147,000, has nine bunks, a sitting room, booth, kitchen and a private suite for her. It is done completely in purple velvet curtains and gold braid, trimmed with gold-and-white rosettes.

"I'm getting a new one this year," she beams proudly. "Cost me $200,000. It's the biggest bus you can get and if it wasn't I'd get the biggest."

She is tiny, about 5 feet 2, and weighs about 100 pounds. She curls up on the bed in her room like a teen-ager in a gossip session, in her red arnel slacks and navy nylon pull-over. She seems totally without guile, so straight and direct that it's disconcerting and you get the feeling there is nothing you can ask that she wouldn't answer or try to.

★ ★ ★

She is nice and she has a good sense of of humor, maybe a little cornball, but that's okay. She likes to make jokes at herself and then pound on the bed with delighted laughter. She has a pretty good sense of whom she is and she knows what parts of herself she likes and what she doesn't like.

"I'm very sensitive about my teeth," she says simply. "I hate 'em. They stick out."

She is very, very competitive. Her eyes flash when you mention the possibility of her dropping behind some other female country singer, she is proud of her accomplishments and doesn't mind one bit boasting about them, and she is probably a hypochondriac, savoring every detail of her medical exploits, which she tells with relish.

LORRETA LYNN . . . unhappy

"Money can buy you anything in the world, just about," she will say. "But how can you be happy when you're never home? You can't be happy gon' from one town to another with the band every night, doin' a show, then goin' to the next town and cleanin' yourself up, maybe spendin' the night. This is not what I call happiness."

She pauses, tucks her pink-polished toes underneath her and muses, "I could go right back to Butcher Hollow and live the way I used to and be happier. I may not like it as much as I did then but I could do it. Shoot, I was still washin' on a board and cookin' on a wood stove in 1961."

She can't stop, though, and she's hard put to explain why. She tries. "Once you get started it's hard to stop what you started doin'. Once you get in the business the public won't let you out."

★ ★ ★

"Either the public puts you on a pedestal or they don't. I think you should live like the public wants you to be. Oh, sure, sometimes you slip a little, but they're the ones that made you. I feel like I shouldn't just walk away and say I'm not comin' back. I've got one of the biggest fan clubs in the country and they work hard for me. I can't let them down."

"Let's set an example. Like Liz Taylor, or maybe Marilyn Monroe. I read enough about her. She hated the image they had of her but this is what the public wanted." Though she will add, "I don't think the public ever really knows everything about a person."

The public does know quite a bit about Loretta Lynn, however, mainly because she is so open. For instance, they know that she is sick a lot, that she has had three operations for benign breast tumors, that she has violent migraine headaches, that she's had kidney problems and that she has had sinuses. Probably other things, too.

It was when she was 13 that she met her husband, a short stocky little man seven years her senior, just out of the Army, named Oliver Vanetta Lynn Jr. or "Doolittle" because he was so short or "Mooney" because he carried moonshine occasionally.

★ ★ ★

She met him at a pie supper in the schoolhouse on Dec. 10 and they were married one month later. When you ask Lynn how old she is today she'll say, "Old enough to know better than to get married at 13."

By the time she was 18 she had four children and was living in Washington State, where Mooney had gone to work as a lumberman. It was there that he bought her a guitar and urged her to learn how to sing, then to write her own songs and cut records. Finally, with "Honkey Tonk Girl," her first big hit, he packed her and the kids and drove all over the country visiting disc jockeys and asking them to play her song.

★ ★ ★

Later he became manager of Loretta Lynn Enterprises and travelled with her on the bus everywhere she went. But not any more.

"My husband? He don't travel with me a lot. He stays at the ranch," she says. "I think that's one of the hardest things, to stay away from him and the kids. Now, when I go home one or two days I get nervous just thinkin' about goin' back out on the road and nervous around the kids and I think 'What am I doin' here' and I'm a nervous wreck. Gettin' back on the bus I just give a sigh of relief."

★ ★ ★

She has female twins almost 11 years old now whom she says she has seen a total of one year and a half in their whole lifetimes.

"Mooney's the one who put me out there," she says. "He said, 'You can do this little girl.' Now I think he wishes he hadn't. It's definitely a problem for couples who don't do things together. He doesn't understand my part of the business very well and I don't understand his. So we really don't have much in common anymore. He runs the farm and if he tells me, 'We sold this cow today,' well, I don't care about that cow and I don't imagine he cares if I ever write a song again. It's a terrible thing to say, really, but our worlds are just two different worlds."

"If a woman is the source of the income it's hard on a man's pride. Any man that is a real man is going to have his pride hurt.

★ ★ ★

It's been over 15 years since Loretta Lynn became a top country singer and she's managed to stay there.

Her hits, "You Ain't Woman Enough to Take My Man," "Don't Come Home a' Drinkin' (With Lovin' On Your Mind)," "One's on the Way," "Coal Miner's Daughter" and "The Pill," have caused her to be the first woman ever named Entertainer of the Year by the Country Music Association, and she is, without dispute, the 'queen' of country music today.

There's only one thing that really makes her happy.

"Performin'. When I hit that stage there's nothin' in my mind but pleasin' the audience."

Washington Post

MEMORIAL ARENA
ROLLER SKATING
Sunday, 8 'til 10

OPENING SALE
MARIPOSA GLASS-BLOWING FACTORY
Terrariums, Reg. $20.00 Now $5.95
All Irregulars ½ Price!
Visitors are welcome to watch these fascinating Artisans at Work.
Next to McDonalds Fresh Farm Vegetables and Matticks Golf.
6523 Cordova Bay Rd. 658-1019

PHOENIX SUMMER THEATRE
Final Week
PLAY IT AGAIN SAM (Woody Allen) 28, 31 July
WHAT THE BUTLER SAW (Joe Orton) 29 July, 1 August
(Mature Entertainment)
BROADWAY 30 July, 2 August
8 p.m. at UVic's
PHOENIX THEATRE
Information and Reservations call 477-4821
Box Office open 10 a.m.-3 p.m. daily except Sunday.

THE FOGHORN
presents
"THE NEW FRIENDS"

The James Bay Inn
270 GOVERNMENT RESERVATIONS 384-7151

Little Denmark
Dinner Music by Bert Pottenier at the Piano Fri., Sat., Sun.
31 BASTION SQ.
LUNCHEON 11:30 - 2
DINNER from 5 p.m.
Closed Mondays
Reservations 385-8833

23rd Year On Stage
TONIGHT — 8 P.M.
SMILE SHOW
Fun—Music—Laughs
McPherson Playhouse
386-6121
Tickets also available at Eaton's Ticket Centre.

A Gourmet Tribute to the National Junior Tennis Championships
Just as those participating in the National Junior Tennis Championships have devoted their time and energies to their sports, so have the chefs of Raven's devoted their considerable talents to the arts of the gourmet. Raven's Chefs have extended themselves to produce this Sunday's buffet. Come experience their many and varied dishes in the cool, quiet and comfortable atmosphere of Raven's. Matre d' Savo will assure your complete enjoyment and satisfaction. A tribute to the National Junior Tennis Championships — Raven's Sunday Buffet.
Raven's
FINE DINING LOUNGE
Harbour Towers 345 Quebec St 386-7444
Victoria's Newest Inner Harbour Landmark

"THE TALLY-HO" FAMILY SMORGASBORD 5:30-8:30
Our Terrace Buffet offers a variety of hot and cold dishes, crisp fresh salads and refreshing desserts — homemade favorites for everyone in the family!
Special Children's Price — 12 Years and Under. Adults $5.95
FRIDAY NIGHT FEATURE
BARON of BEEF
SPECIAL COMPLETE DINNERS 5:00-9:00 P.M.
LUNCHEON SALAD BAR 12-2:00
TERRACE DINING LOUNGE
Tally Ho — TRAVELODGE
3020 Douglas Res. 386-6141

THE ART GALLERY OF GREATER VICTORIA
384-4101
June 4-August 10
INDIAN MINIATURE PAINTING
(Mughal and Deccani Schools)
From the Collection of Edwin Binney, 3rd
200 Miniature Paintings dating from the early 16th Century to the late 18th Century. This exhibition offers a comprehensive view of the development and extent of Mughal Painting.
Gallery Hours:
10:00 a.m.-5:00 p.m. Tuesday-Saturday
7:30-9:30 p.m. Thursday
2:00-5:00 p.m. Sunday
The Gallery Shop — 384-7012
Have you seen George Farquahar's copper bowls and bracelets, Muriel Parfitt's porcelain, Dorothy Darnell's textured wool bags, and Barbara Lambert's hand-printed scarves?
An exhibition organized by the ART GALLERY OF GREATER VICTORIA
1040 Moss St., Victoria, B.C. V8V 4P1, Canada
Telephone 604-384-4101

"BOWSER MOON" AT The Bacchanalia

BIG BAND SOUND
of Geo. Kraeling's Orch. featuring
CY DIBNAH
One of Canada's accomplished clarinet-saxophone artists performing Saturdays for dancing in the spacious Seaview Room, on the shores of Cordova Bay.
Instrumentalist 8:45-9:30, dancing 9:30-12:30 a.m. $6 a cpl.
DINNERS AND LATE SUPPERS By McMorran's Associates, the Eror family.
McMorran's Table Res. 658-5234

GO KARTS
KARTLAND
10 'til 10 DAILY
Douglas at Vanalman
• NEW KARTS
• FIG. 8 TRACK
• OVERPASS

ENJOY A MINI-HOLIDAY WEEKEND
Just 30 Minutes from Victoria; 40 Minutes from Nanaimo
VAN. ISLE. ANIMAL PARK & CAMPGROUND

◆ Vancouver Island's only Wildlife Park.
◆ Animals from far away lands as well as native Canadian wildlife.
◆ Kiddies contact area where children can handle young domestic stock.
◆ Open 8:00 a.m. to dusk year round.

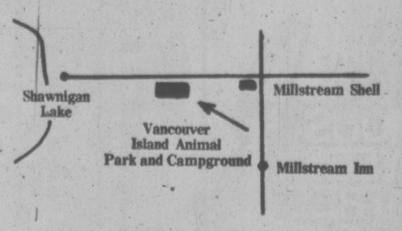

◆ Plan to spend the weekend in our campground.
◆ 54 Campsites in a natural setting in the trees with modern washrooms for your convenience.
◆ Firepits and hot showers.

After you've enjoyed the Animal Park there's plenty more to do. Shawnigan Lake and Cowichan Bay are only minutes away with fishing, boating and swimming. There's also more tourist attractions nearby.

CLIP THIS COUPON AND PRESENT IT AT THE GATE FOR EITHER TWO ADMISSIONS TO THE ANIMAL PARK FOR THE PRICE OF ONE OR THREE NIGHTS IN THE CAMPGROUND FOR THE PRICE OF TWO.
Offer Expires August 24th, 1975. One Coupon/Family Please

Every day, Raven's features
• Gourmet food
• Refrigerated air conditioning
• Free telephones at your table
• Comfortable, private booths
• Free underground parking
For business and pleasure
Raven's
FINE DINING LOUNGE
Harbour Towers 345 Quebec St. 386-7444
Victoria's Newest Inner Harbour Landmark

Family Style DINING
Enjoy satisfying, inexpensive dining out often — at SCOTT'S, downtown.
OPEN 24 HRS. EVERY DAY
SCOTT'S RESTAURANT
650 Yates at Douglas

SUMMER RECREATIONAL
SWIM PERIODS
Gordon Head
SWIMMING POOL
1744 FELTHAM 477-1871
GENERAL RECREATION PARENT AND TOT
12:30 Noon-5 P.M.
Monday-Saturday
GENERAL RECREATION
Mon. Wed. Fri. Sat.
7-9 P.M.
Sundays 1-4 P.M.
ADULTS ONLY
Mon. Wed. Fri.
9-10 P.M.
FAMILIES ONLY
Sundays 10 A.M.-12:30 P.M.

OPEN 7 DAYS A WEEK
FOR BREAKFAST, LUNCH AND DINNER
BANQUET FACILITIES AVAILABLE
the King's Den restaurant
655 DOUGLAS STREET 388-4488
Overlooking Thunderbird Park
AMPLE FREE PARKING

The WONDERFUL WORLD of HORSES
PRESENTS THE WORLD FAMOUS
Royal Lipizzan Stallion Show
ALL NEW SHOW!

SEE...THE GREAT LEAPS IN THE THRILLING "AIRS ABOVE THE GROUND"
SEE THE GREAT WHITE STALLIONS MADE FAMOUS BY WALT DISNEY'S "MIRACLE OF THE WHITE STALLIONS"
A BREATHTAKING PERFORMANCE OF TRADITION & BEAUTY INSPIRED BY THE FAMED RIDING SCHOOL OF EUROPE! SEEN BY MILLIONS IN ARENAS & COLISEUMS INCLUDING MADISON SQ. GARDEN!
SEE... SUPERB HORSEMANSHIP! DAZZLING MANEUVERS! THE FABULOUS HORSE BALLET OF THE WHITE STALLIONS! A BRILLIANT ARRAY OF INTERNATIONALLY FAMOUS HORSES AND HORSEMEN! THE WORLD'S GREATEST EQUINE EXTRAVAGANZA! DON'T MISS IT!
Not Affiliated with The Spanish Riding School or The Austrian Government.
★ VICTORIA ★
MEMORIAL ARENA
Mon., Aug. 4 — 8 p.m.
presented by the City of Victoria
ALL SEATS RESERVED 4.00 5.00 6.00
Tickets on sale at Arena box office and Eatons. Service charge of 25¢ per ticket at Eatons. 9-5 daily except Sunday.

THE MELROSE CAFE
"WE NEVER CLOSE"
WEEKEND SPECIAL
Tenderized Dinner Steak with Mushrooms and Onions
or
½ Roast Spring Chicken
Both include soup, tossed green salad, potato and vegetable, dinner roll, dessert, beverage. $2.95
Full Course Luncheons from $1.45
11:00 a.m. to 2:00 p.m.
622 Yates 383-9715

audrey johnson

Budding Artists Need Help Too

"BOWSER MOON" AT The Bacchanalia

If you have dabbled in theatre and have an idea for doing your thing in city parks and plazas, if you form a group with even mediocre ability on various musical instruments or, say, in puppetry, you can very probably get an Opportunities for Youth grant of several hundred dollars.

If you have a far-out idea such as making a photographic record of grafitti on the walls of public conveniences, or if you want to travel around some hinterland of Quebec to collect folk recipes, you can be almost sure of getting a Canada Council grant of several thousand dollars under their Explorations program.

However, if you are a person of small means but huge talent you cannot get as much as a copper penny from any major funding organization toward advancing your education.

That's the way it is in Canada today.

Government money — our money, Mr. and Mrs. Taxpayer — flows generously into short-term projects that often have only momentary value and lead nowhere.

★ ★ ★

Or into remote research projects most of which will probably end up in some dusty neglected corner of an archives if they are accorded even that much honor.

OFY and LIP grants have some value for students between semesters or awaiting something more permanent. They have even given rise to a few highly promising and more sustained ventures such as Company One Theatre — born in 1971, perished in 1975 of economic anemia.

But even though the Company One story is rather the exception than the rule, this is not a put-down of the funding so much as it is a protest that with all this spending, no fund apparently exists at any government or private foundation level to take care of the needs of the deserving individual.

As an example I offer the case of an outstanding young Victoria singer who is now undergoing the agonizing process of trying to find a couple of thousand dollars to take her on to the next phase of her career.

MOON
. . . more training

Her name is Pierann Moon and she is the delightful and quite exceptional soprano who won the Rose Bowl at this year's Victoria Music Festival and went on to gain the Provincial senior championship.

Miss Moon has not only a very beautiful voice, but the intellect, appearance and personality to match. She also has a striking dramatic ability which has been evident in several short operatic roles she has undertaken locally.

In other words, this is a young lady who has everything going for her and in whom even the most cautious of us could have reasonable confidence for the future. If she gets the opportunity to take the first long step.

★ ★ ★

She has completed her Bachelor of Music degree (voice performance major) at University of Victoria with a 95.07 per cent average.

Advised to take the next phase of her vocal training in Europe, she has been in touch with the Staatliche Hochschule in Munich where it is her hope that she will be able to spend 10 months studying with noted teacher Ernst Hafliger.

The estimated total of her travel-living-tuition expenses is less than $2,800, but her family is not wealthy and she must find the money herself.

Miss Moon is working this summer in UVic's music department but part of the money she is earning will have to go to pay back a former student loan. Laszlo Gati also chose her as one of his soloists in two of the Summer Festival concerts.

A chapter of the PEO Sisterhood is making $100 available to her and so is an IODE chapter. Greater Victoria Community Arts Council has provided a grant of $250.

But she will still be left with the need to find approximately $2,000, which is a most conservative estimate of her needs.

★ ★ ★

Canada Council has turned her down. So has the B.C. Cultural Fund and the Koerner Foundation—Council and Koerner on the grounds of no longer making individual grants to students.

The B.C. Fund spokesman says that grants can only be made to individuals who have been in the province for five years. Miss Moon and her family have been here four years and six months.

Pierann says it is her plan to return to Canada after the 10-month period in Germany and that she looks forward to participating in the musical life of Canada both as a performer and later on as teacher.

But that is of minor importance to this discussion.

The distressing aspect is that Pierann Moon represents a whole group of young citizens who are potenialally valuable cultural assets, but whose most vital needs (it is not excessive to say rights) are being ignored and sidestepped when it comes to dishing out tax money.

We as a people tend, in fact, to be both ignorant and mean in our treatment of performing artists. We begrudge musicians decent wages, taking the attitude that it is enough of an honor for them to have the chance to perform for little more than a token payment, frequently even expect them to pay their own expenses.

★ ★ ★

There is no appreciation of the fact that the partnership that exists between a singer, violinist or cellist and the pianist he has worked with for months, possibly years, is highly special and an important factor in the success of a performance.

When someone like Pierann or violinist Gwen Hoebig goes to a national competition in Toronto or Montreal it is considered that a couple of hours rehearsal there with a pianist they may never seen before, is sufficient.

Believe me, it is not if the artist is to have every chance for success. And if he is not to have that advantage why send him at all?

Miss Moon goes to the National Festival in Toronto as British Columbia's representative next month. Her expenses will be paid but her piano partner's must come out of one or other of their pockets or Miss Moon must go alone.

Such an arrangement is neither generous, considerate nor fair.

Summer Strings

Only two concerts remain in the University of Victoria's Summermusic series for this summer. The Tuesday-Thursday pair will bring back to the MacLaurin auditorium the Summer Strings conducted by George Corwin.

Featured soloist will be Harry Cawood, Victoria Symphony's concertmaster and member of Trio Victoria.

Cawood came here two years ago to become concertmaster of the symphony and join the strings department of the Victoria Conservatory of Music. In the fall he takes on an additional appointment as professor of violin and chamber music at UVic.

Dr. Corwin is UVic's conductor and well known for the fine concerts he has mounted during his seven years at the university. He formed the 14-member Summer Strings especially for the current series from among members of the faculty, student body and Victoria Symphony.

For the final concert an interesting program has been chosen.

The concerts begin at 8 p.m.

Women Playwrights Featured

Funded by an OFY grant, Hot Flashes Theatre was designed to produce original scripts written by B.C. coast authors in the areas of the lower mainland, Vancouver and Vancouver Island.

On Thursday, Friday and Saturday next week, the group will bring the work of three Vancouver women to Open Space, 510 Fort.

The authors are Nora D. Randall, Peggy Bellerive and Carolyn Bell.

In areas other than play performance, activities of the group include helping playwrights to improve their scripts and the reading of poetry by local and other Canadian writers.

"It is our intention to focus primarily on creating opportunities for women in theatre where such opportunities have been unequal to those for men," says a group spokesperson.

Local Artists At Carr Centre

Currently at the Emily Carr Arts Centre, 207 Government, there is an exhibition of abstract designs and realistic paintings by Victoria artists Leslie Dawn and Brian Sawyer.

The exhibition opened Thursday and will continue through Aug. 1. Hours for viewing are 10 a.m. to 4 p.m. Sundays, 12 noon to 4 p.m.

SummerMusic '75
University of Victoria
Summer Chamber Music Series
July 29 and 31
SUMMER STRINGS
George Corwin conductor, Harry Cawood, violin
Sammartini
Vivaldi
University of Victoria Campus
MacLaurin 144
8 p.m. Tuesday and Thursday
Adults — $2.00
Students and O.A.P.s — $1.00
Information and Tickets, 477-6911, Local 499

VICTORIA SUMMER FESTIVAL
Artistic and Executive Director
LASZLO GATI
THE VICTORIA SUMMER FESTIVAL ORCHESTRA
And Guest Soloists
LASZLO GATI, Conductor
ALL EVENTS FREE
SUNDAY, JULY 27
ESQUIMALT KINSMEN GORGE PARK
TILLICUM ROAD, 2:30 P.M.
SUNSET PROMENADE CONCERTS AT HERITAGE COURT
PROVINCIAL MUSEUM
Monday, 28th; Wednesday, 30th July; Friday, 1st Aug.
Two Concerts each evening—different programs. First Concert 6 p.m.—Second Concert 7:15 p.m. Bring your own chairs, cushions or blankets! In case of rain the Sunset Promenade Concerts will be held in the Newcombe Auditorium, Provincial Museum.
CONCERT, SUNDAY, AUG. 3
SAANICH, CEDAR HILL COMMUNITY CENTRE
3240 CEDAR HILL ROAD, 2:30 P.M.
Opening Concert of the Shawnigan Summer School of the Arts
1st. EXHIBITION OF WORKS FROM THE PROVINCIAL COLLECTION
July 14—August 17 in the Provincial Archives Building, FRIDAY—10 a.m.-9 p.m.—SAT. & SUN—1-5 p.m.
CARILLON CONCERTS By Herman Berginik Friday, between and after concerts.
MONDAY - WEDNESDAY - FRIDAY
IOLANTHE & MIKADO
TUESDAY & SATURDAY
PATIENCE & TRIAL BY JURY
Presented by the Four Seasons Musical Theatre Society in the Newcombe Auditorium at 8:30 p.m.
Sponsored by: the Government of British Columbia through the B.C. Cultural Fund, The Department of Public Works and the Department of Labour, the Greater Victoria Municipalities, The Canada Council and the Music Performance Trust Fund through the Victoria Musicians Association.

SIDNEY TRAVELODGE CABARET
Fri.-Sat. 9:30-2 a.m.
featuring
"THE TRAVELODGERS"

ESQUIMALT SPORTS CENTRE
TONIGHT
ROLLER SKATING
7:30 to 10:00 P.M.
ICE SKATING
8:30 to 10:15 P.M.
Rentals Available

PHOENIX SUMMER THEATRE
Tonight
PLAY IT AGAIN, SAM
By Woody Allen
Onstage 8 p.m.
UVic Campus 477-4821

DEADLINE FOR FULL 25% DISCOUNT—JULY 31, '75
John Minshall presents . . .
Performance 75/76
GET YOUR SEASON TICKETS TODAY
• 10 SPECTACULAR ATTRACTIONS WITH 2 SHOWS FREE
• A SMASHING 25% DISCOUNT
• GUARANTEED BEST SEATS
ORDER NOW! CALL 383-3716
MAIL THIS ORDER FORM TODAY TO Performance 75/76 1115 Langley St Victoria, B.C.
YOU SAVE 25%
DEADLINE FOR FULL 25% DISCOUNT IS JULY 31 '75
VICTORIA'S GREATEST ENTERTAINMENT BARGAIN
SEASON TICKET INFORMATION
Performance Dates and Times at the McPherson Playhouse

Opening Night on Broadway An Evening of Gilbert and Sullivan	Sat.,	Sept. 27
	Fri.,	Oct. 3
Lhamo Folk Opera of Tibet	Sun.,	Oct. 19
Jacques Brel is Alive and Well and Living in Paris	Thurs.,	Oct. 23
Jose Molina Bailes Espanoles	Mon.,	Nov 10
Parthenon Dancers of Greece	Wed.,	Nov 19
*Royal Winnipeg Ballet	Sun.,	Nov 30
Polish Mime Ballet Theatre	Sun.,	Feb. 15
Martha Graham Dance Company	Mon.,	April 12
Western Canada Theatre Company	Thurs.,	May 6

* Denotes event located at Royal Theatre—Best seats will be selected for you.

DISCOUNT SEASON TICKET PRICES—SAVE 25%

Section	Regular Price	Season Price	YOU SAVE!
A	$68.00	$51.00	$17.00
B	$58.00	$43.50	$14.50
C	$48.00	$36.00	$12.00

McPherson Playhouse Seating Plan
ORDER FORM: Mail to Performance 75/76, 1115 Langley St., Victoria
NAME ..... PHONE .....
ADDRESS .....
☐ Enclosed is my cheque or money order for $ ..... (total amount).
☐ Charge my CHARGEX Account No. .....
If charging your order please sign here .....
Please make cheques payable to John Minshall Ltd.
In the event of unavoidable circumstances, we reserve the right to make substitutions. Season Tickets are not refundable.

GROCERIES OPEN 24 HOURS AT QUONLEY'S
GOV'T. at FISGARD

"GOOD OLE DAYS"
KEN PEAKER plays your SING-A-LONG MUSIC
A Sparkling atmosphere for personalized musical happenings!
WORLD FAMOUS SPARERIBS
FULL DINNER MENU
OPEN SUNDAYS 5-9 p.m.
DINING WITH A DIFFERENCE
Gay Nineties Spare Rib House
825 BURDETT 385-5380
In the Cherry Bank Hotel
"They do their specialty, spareribs, very well indeed. Informal singalong type of atmosphere; service leisurely."
Financial Post Magazine

The Big Cabaret
Featuring "CROSSROADS"
Fridays Saturdays
Dining 7-9 Dancing 9-2
INGRAHAM HOTEL 385-6731

"SUNDAY SMORGASBORD"
G. McDowalls
Esquimalt Rd. at Head St.
Tam O' Shanter
SINGALONG & DANCE
WED., THURS., FRI., SAT. — 9 P.M.-2 A.M.
SUNDAY 5 P.M.-10 P.M. (Smorgasbord, Floorshow and Singalong. $4.50, Children under 10, ½ price)
RES. 383-2022 — "COME ON TO THE TAM".

CONCERT IN THE PARK
"Swing O' the Kilt"
Sunday, July 27, 2:30 p.m.
Beacon Hill Park — Cameron Memorial Band Shell
featuring
JOCK DUNBAR
The Adeline Duncan Dancers
Vocalist: June Milburn
Pianist: Grace Timp
Accordionist: Bob McQuillan
Presented by the City of Victoria, the Trust Fund of the Recording Industries and the Victoria Musicians' Association.

The Royal Oak INN
OFFERS YOU GOURMET DINING
Monday to Saturday
5 to 11 p.m.
in the Strathmore Room
Sunday 5 to 9 p.m.
SMORGASBORD
4680 ELK LAKE DRIVE
658-5231

Rooftop dining
at the Chateau Victoria Hotel
Parrot House
The Parrot House Restaurant presents a new experience in dining, serving gourmet and popular dishes in a delightful atmosphere with a full circle panorama of the city, sea and mountains.
Open for Lunch and Dinner From Monday to Saturday
• Lunch 11:30-2:30
• Light Snacks 2:30-5:30
• Dinner from 5:30-10:30
• Sunday—Dinner Only 5:00-9:00
Reservations 382-9258
Chateau Victoria HOTEL
740 BURDETT AVENUE/TELEPHONE 382-4221

RED LION INN
TOP ENTERTAINMENT NIGHTLY
BE OUR GUEST IN THE CABARET
Monday through Thursday
with
DANNY WEBSTER
TONY BUFORD
and the
FOUR TUNES
TOTAL ENTERTAINMENT CENTRE
FINE DINING FACILITIES, FOUR LOVELY ROOMS TO RELAX IN
TWO ROOMS OF EXCITING ENTERTAINMENT
APPEARING ALL THIS WEEK IN THE LOUNGE
THE KING JAMES VERSION
FEATURING PATTI JAMES
TELL 'EM RED SENT YOU
3366 DOUGLAS ST. VICTORIA, B.C.
RESERVATIONS 385-3366

Woolco SPECIAL

SPECIAL PRICES

Brentwood Automatic Washer
Huge 16-lb. capacity, 2-speed, 3-cycle washer. Infinite water level. Limited quantities ..... **348.88 each**

Rotary Mower
"Brentwood" Green Rocker mower with 3.5 H.P. Briggs & Stratton engine. 4-cycle, 19" cutting blade. ..... **93.88 each**

Woolco Fine Cut Tobacco
Cut and blended for mildness. 6-oz. size.
1.64 each

STP Oil Treatment
15-oz. oil treatment, limit 2 per customer.
.99 each

Step Ladder
Sturdy, lightweight 6' aluminum step ladder.
15.89 each

Good Neighbour Fencing
A beautiful new concept in home fencing, ideal for patio privacy, swimming pool protecting. In white or redwood.
8' section
27.88 each

Alarm Clocks
Westclox travel alarm clocks, ideal for holidays, homes, etc.
5.00 each

Inghram electric alarm clocks, for people who are bothered by the ticking of wind up clocks.
5.99 each

RCA 12" TV
Portable black and white operates on any 110 or 120 volt source with adapter included. 100% solid state chassis. Limited Quantity ..... **129.88 each**

Sanyo B/W Portable
12" screen, 100% solid state chassis. Features high impact plastic case in colours of red, yellow or white
109.88 each

Colonial Family Tent
An easy-to-erect tent, with outside metal frame and heavy duty water repellant bottom. Features 2 large windows with striped storm flaps, attractive apron canopy and a convenient sewn in floor. Ideal for your family .....
99.97 each

Flannelette
36" wide, printed cotton patterns and colours.
yard .72

Face Cloths
4 per package, in colours of blue, gold, pink or avocado.
pkg. 1.00

Tea Towels
With fringed ends, assorted colours to choose from with jugs or flower patterns.
each .87

Linen and cotton towels, in various coloured stripes.
3 for 1.26

Crimpknit
60" Wide, washes and dries beautifully. Many assorted colours.
1.76 yard

SOS Pads
10 soap pads per package
10 pkgs 1.47

Black & Decker
Drill
3/8" variable speed drill, reversible.
25.88 each

Radial Arm Saw
2 H.P. deluxe power shop, a workshop asset. Stand extra.
Each $257

Knitting Yarns
Malina Jumbo Yarn
50% Acrylic, 50% Nylon, 4-ply knitting worsted. 8-oz. skein. Machine washable. 8 assorted colours.
1.99 each

Woolcrest Knitting Yarn
100% Acrylic 4-ply yarn, in 8-oz. skeins. Machine washable, moth resistant.
1.66 each

Vinyl Carpet Runner
27" wide with cleated back, available in clear, gold or green. Domestic weight.
.89 lin. ft.

Indoor Outdoor Turf Mat
High quality, 6' wide, available in plain and stripes.
6.66 sq. yd.

Seaforest Mulch
2-cu. ft. bag Douglas fir bark mulch with added kelp. For conditioning soil or weed control. .....
1.49 each

Stemware
Comes in 4 popular sizes, Wiskey Sour, Wine, Champagne, Old Fashion. 4 per package. .....
1.88 set

Weed-N-Feed
"Green Cross" weed and feed with killex, feeds the lawn and kills weeds in 1 application. 22-lb. bag covers 5000 sq. ft. ....
6.99 each

Fun Mugs
4 attractive mugs in ceramic finish. Gift boxed. .....
4.99 pkg.

T Cup, Saucer
Bone china cup and saucer set, in attractive flower designs.
1.66 set

Area Rugs
Good quality area rugs, 9'x12'. Quantity is limited.
49.99 each

Lawn Fertilizer
12-4-8 lawn food, builds thick green lawns, 40-lb. bag covers 4000 sq. ft. .....
5.19 each

7-pce. Mug Tree Set
6 mugs with attractive wrought iron metal tree stand. .....
3.99 set

3-pce Chisel Set
Fullers chisel set, features high impact handles, and hot forged blades. Sizes 1/2", 3/4", and 1" .....
5.88 set

20-pce Starter Set
Fine procelain dinnerware, consists of 4 dinner plates, bread and butter plates, soup bowls, coffee mugs and saucers. .....
9.66 set

Cookware Set
Woolco's own 'Country Day' pattern, 7-piece set in baked enamel finish. .....
35.99 set

Fluorescent Lighting Fixture
2-tube fixture, 48" long. Includes plastic cover. Lamps not included ...
21.88 each

Woolco DEPARTMENT STORES
A DIVISION OF F.W. WOOLWORTH CO. LTD

Town and Country Shopping Centre
Douglas Street and Saanich

Personal Shopping only, please!
Store Hours: Monday to Saturday
10 a.m. to 10 p.m.

BUY WITH CONFIDENCE
SATISFACTION GUARANTEED
REPLACEMENT OR YOUR MONEY REFUNDED

VALUE DAYS

SPECIAL VALUES - 2 DAYS ONLY

Steno-Chair
Swivel style, steno tilt back chair with rollers in colours of orange, gold or black.
46.66 each

Youth's & Boys' Hiking Boots
Youths' and boys' vinyl hiking boots, oil resistant with moulded soles. Youths' sizes 8½ to 13; Boys: 1 to 6.
$5 pair

Maalox
Non-constipating antacid for fast relief. 12 oz.
Limit 2 per customer
1.49 each

Ladies' Terry Co-ordinates
Mix 'n Match shorts and tops in 1st quality terry fabrics. Orange, mint, blue and white in a broken size range.
$4 each

Digital Clock Radio
Audition Solid state AM/FM radio, with AC operation, illuminated readings. Wake to music control.
24.98 each

Cartop Boat
Provides years of superb performance. Overall length 11'6", beam 52", Transom 44", Bow depth 24", 3 seats, load capacity 510 lb., Weighs 90 lbs.
$298 each

Ladies' Shorts and Jamaicas
100% Trevira Polyester pull on style in assorted colors to choose from. Broken sizes 10-18.
$2

Ladies' Sweaters
Assorted acrylic sweaters in many colorful styles. Broken size range.
$5

Yellow Jacket 10-Speed
Ride in style. Built for dependability and rugged action, features 10-speed Shimano Eagle derailleur gear system, front and rear caliper brakes. Drop style handlebars, padded, quilted racing saddle.
89.97 each

CYCLONE

READY FOR THE TOUGHEST TRAILS
A bike sensation: Built to take care of itself on or off the road. Heavy duty motorcycle style stand and handlebars with special grip for quick response. 20" steel frame specially built for strength and durability. Knobby-treaded tires on both rear and front wheels that really grab the road. Exhaust style chain guard and competition number plate included.
$77

Ladies' and Teens' Pantsuits
Short and long sleeve styles in plaid patterns. Teen Sizes 10-14X Ladies sizes 10-16.
$10

Nylon Knee His
Novelty style knee his with many colorful patterns to choose from. One size fits all.
2 pr. $1

'Lasalle' Fibreglass Canoe
Easy to handle, with polyurethane foam upholstered seats, and flotation chambers. 16' long, 34" wide, weighs 70 lbs. 575-lb. load capacity.
$217 each

Ladies' Handbags
White handbags in a wide selection of styles in all sizes.
$7 each

Ladies' Shorts
100% nylon shorts, pull-on styles in many assorted colours. Sizes S-M-L.
$1 pair

Auto Trac II Downrigger
Two-fisted design makes for easier retrieving, with automatic tracking, accurate depth control and corrosion proof reel.
51.97 each

Ladies' Shorts
100% Trevira Polyester in sizes 10-16. Assorted colours to choose from.
$2 pair

Ladies' Jamaica Shorts
100% Trevira Polyester shorts in many assorted colours. Sizes 10-16.
$2 pair

Polish Tilsit Cheese
A fine definite flavoured imported cheese.
1.29 lb.

12" Pizzas
Delicious pepperoni, bacon and mushroom pizzas.
1.59 each

Personal File Box
Handy key locking metal filing box with divider and carrying handle.
6.99 each

Tan Kick Ball
9", heavy, soccer-like tan ball.
1.36 each

Dixie 9" Plates
75 grease-resistant everyday or picnic plates. Pkg.
.99

Penny Doll
11½" suntanned, blonde beach doll.
1.23 each

Turtles Chocolates
An extra large box of milk chocolate pecan caramel candy. 28 oz.
3.99 box

Miniature Chocolates
1 lb. of Smiles and Chuckles delicious assorted chocolates.
1.99 box

White Serviettes
180 13"x13.5" serviettes in coupon package. Pkg.
.88

Stock Ticker
Exciting stocked trading game for ages nine to adult.
3.97 each

Little Chief Smoker
Smokes and cures up to 20 lbs. of fish or meat in 10 to 12 hours. Chrome plated inside is easily removed through side-locking top. Includes 2 lbs. of hickory flavoured chips.
38.97 each

Wood 'Spruceland' Camper Tent
New, inverted U-frame is of special appeal to tall campers who appreciate extra head room. Water-repellent bottom canvas, sewn in floor.
49.88 each

Keil Record Player
3-speed turntable enclosed in red, blue or black case.
19.95 each

Snakes 'n' Ladders
An old stand by and ever popular game with children.
1.27 each

White Heather
1 lb. 15⅓ oz. of Pascall's quality English wrapped candies.
2.76 bag

Winter Mints
2-lb. Cadbury-Pascall English wrapped mints.
1.76 bag

Woolco DEPARTMENT STORES
A DIVISION OF F. W. WOOLWORTH CO. LTD.

Town and Country Shopping Centre
Douglas Street and Saanich

Personal Shopping only, please!
Store Hours: Monday to Saturday
10 a.m. to 10 p.m.

BUY WITH CONFIDENCE
SATISFACTION GUARANTEED
REPLACEMENT OR YOUR MONEY REFUNDED

Gliding through U.K. countryside

By JOHN PHILIP SOUSA

MAIDENHEAD, England (CNS) — The best way to discover some of the most magnificent scenery in this land is by boat.

To glide through the countryside is an unusual and relatively new experience for visitors. But it's easy, since Britain's network of inland waterways adds up to more than 3,000 miles, and a number of outfits will rent you a variety of boats, either self-drive or with a professional crew.

The price is right, too. About $160 for a week's use of a four-berth boat with you as the skipper.

And that included fuel, engine oil, heaters, linens and all the provisions you'll need.

The rental agent spends about an hour showing you how to handle the craft, a rather simple operation even for first-timers. Traffic, except on the Thames in and around London, is very light, though historic villages and towns abound on or near the many waterways.

I didn't have time for a week's journey so I settled for the next best thing, a day aboard a launch on the beautiful Upper Thames from London to this picturesque riverside hamlet 25 miles to the west.

A few miles upstream the most famous river of this nation so wedded to things nautical suddenly changes its personality, to say nothing of its look.

Gone is the heavy traffic you see as the river slices through the capital and in the downstream section between London and the English Channel. Gone is the din of gargling tugs, huge freighters, tankers, liners and other vessels. Gone are the miles of docks and cranes. Mercifully, gone are the dark, smelly waters.

A few minutes from London the mighty Thames becomes what most of us noephyte mariners would call a stream. Clear waters. Gentle banks wrapped in a mantle of velvety green grass. Quaint and modest homes the likes of which spell England for most of us from the other side of the Atlantic. Stately mansions that tell of an era no doubt we'll never see again. Flowers, flowers and more flowers. Clean air. And Villages few visitors ever see.

We stopped at will several times, once to see a bit of U.S. soil: The John F. Kennedy Memorial at Runnymede, an acre of land given to the U.S. by Britons.

A couple of miles later was Windsor, site of the largest inhabited castle in the world and nearby Eton College, Britain's most prestigious private school.

We reluctantly went by the many spotless inns crowded around Windsor Castle, that home of British monarchs for more than 800 years, and headed instead for an unusual spot just outside of town where we had a picnic of cold beef, meat pie, chicken and champagne.

The unique place is Safari Park, a vast playground for animals and humans in a setting that could hardly be improved upon.

Back on the launch and a little more sight-seeing in the river and journey's end here at Maidenhead.

A car included as was the picnic in the trip's $50 tab, got us back to London in a little over an hour.

I came over to sample once again British Airways' London Show Tour, a great value of a package I had first been impressed with a year earlier.

The price is a few dollars higher this year, but it still is a terrific bargain available in one-week and two-week versions. These are the facts:

I took the two-week tour which goes for under $700 from the West Coast and $515 from the east.

That is for hotel accommodations with private bath at a number of good London hotels; transfers; continental breakfast daily; orchestra or dress circle tickets to either five plays or musicals; a Thames River cruise; discount coupons for scores of pubs, restaurants and shops; and other goodies.

Last, but certainly not the least, the cost includes round-trip air transportation.

With more than 50 theatres, the quantity — and quality — of plays, musicals, revues and concerts, yours to enjoy in London, is quite staggering. But you don't have to be a show biz or stage lover to take advantage of these tours. Though you would be missing a lot, you can skip the theatre feature of this package and discover the countless glories of England by taking outings from the capital.

Several of these trips, of course, aboard your very private boat.

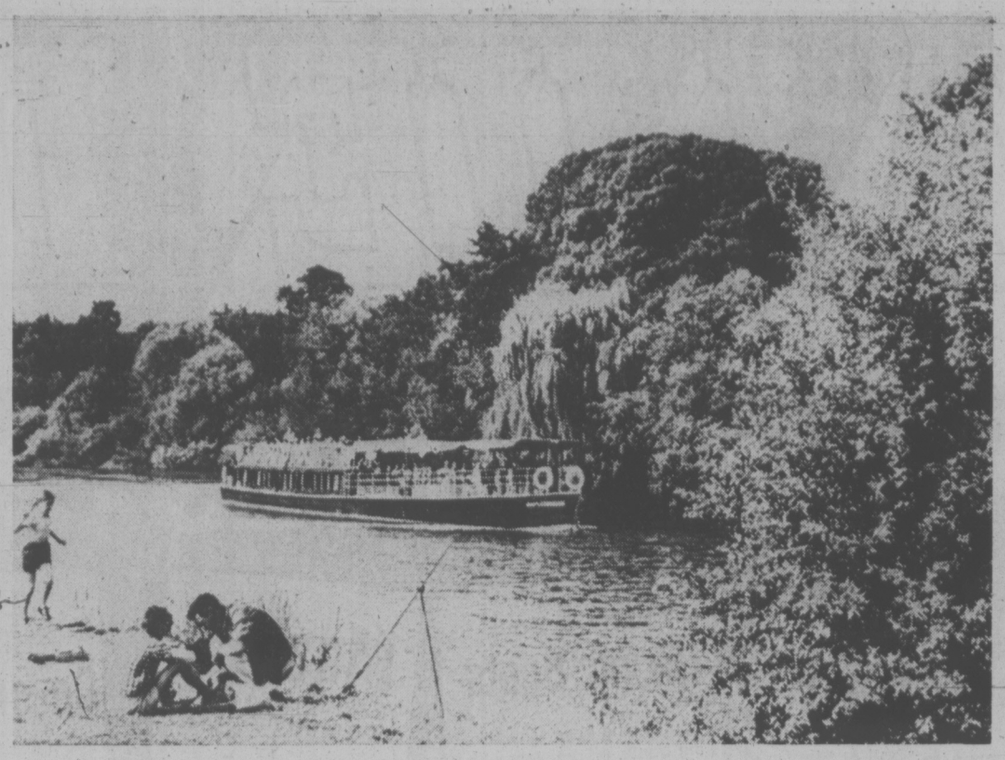

A SIGHTSEEING boat moves down the Thames past Runnymede, where the Magna Carta was signed in 1125. Today a memorial to John F. Kennedy is an attraction here.

LONDON TOUR
This special tour will leave Oct. 4 from Vancouver by Wardair to London, then Frames Tour to Cambridge, York and Edinburgh and four, day tours from your hotel in London room with bath, extra days can be arranged, see special itinerary.
GEORGE WILLIS TRAVEL
513-1029 Douglas 383-1232

HAVANA CUBA
A refreshingly new vacation idea in the sub-tropical Caribbean for next winter. Direct flight from Vancouver to Havana and your own villa. For further details and registrations, call
FOUR SEASONS TRAVEL
212—620 VIEW STREET VICTORIA 384-7108

HAWAII
WINTER 1976
3-WEEK HOLIDAYS
1-2-3 ISLANDS
from $459 each
SEVERAL DEPARTURES
12-DAY
SPRING BREAK
SPECIAL
March 25 to April 5th
$377 family of two, each
$350 family of 3 and up, each
INCLUDES AIR, HOTELS WITH KITCHENS, TRANSFERS
ALSO REPRESENTING
Wardair
Sunflight
World Tours
for 2-week charters all winter
TRAVELEYDEN
388-4201 768 Fort
"The Hawaii Experts"

PASSPORT PHOTOS
10-Minute Service
Open 'til 9 P.M.
Wed., Thurs., Fri.
TIROLI STUDIOS
Hillside Shopping Centre 595-8024

Aussie ranch tourist haven

By FRANK T. MARTIN

MELBOURNE, Australia (CNS) — There's a back-to-the-land movement in this country, not by natives but by thousands of tourists annually.

Scores of farms and cattle stations (ranches) are opening their gates wide to tourism.

Farm holidays — or vacations — aimed at offering a real, earthy taste of Australiana have grown with demand in the last three years, says the Australian Tourist Commission.

More than 160 properties, from the lush splendor of the Western District in the state of Victoria to the red, sun-baked plains of the Gulf Country in northern Queensland, are accepting guests and giving them a behind-the-scenes look at how to grow crops and raise livestock.

Farmers and their families usually welcome visitors into their homesteads as house-guests. Accommodations include eating meals with the farmer and his family and sleeping in their cottages. There always is plenty of fresh meat, dairy foods and other farm produce for the tourist on a health kick.

Tourists are encouraged to get into farm life.

If they like they can roll back their sleeves, hitch up their pants (or ladies' slacks) and help with sheep shearing, plowing, cattle mustering (herding), wool spinning, milking, butter churning or even harvesting.

And the farmers organize fishing, shooting, bush walking (hiking), boating, wildlife, rock climbing, horseback riding, tennis, bowling and swimming for those who don't dig farm chores.

The state of South Wales has a wide variety of such vacation sports — 90 farms offering food, lodging and recreation for tourists.

Then there's the picturesque Snowy Mountains, with 16 farms offering trout fishing, horseback riding, bush walking and 'down on the farm' activities.

The "outback" area of the state has more than 30 farms and ranches where the vacationer can help with the cattle or go fishing.

Farms in the Hunter Valley — Australia's second largest wine-producing region — specialize in vineyards; the north coast in dairy and sheep farming, banana plantations and other fruit growing.

In the New England district the tourist finds sheep farming and in South Wales' southern region fruit production is a major industry. But even the fruit farmers offer the vacationer bush walking, swimming, horseback riding and a tour of historical buildings.

Twenty-five farms in Victoria — mostly dairy and sheep — take in boarders at holiday time. These are set in rolling hills, rich green countryside or bushland. And Victoria farmers' wives are noted for their home cooking.

Rates for cottage and homestead accommodations vary from region to region, usually starting at about $6 a day, and ranging from $20 for a cottage for the weekend; $40 a week for a cottage with few facilities; and $130 a week for a fully equipped cottage on a farm with plenty of activities for the tourist.

While the tourist bureau doesn't mention it, the Australian tourist farm and cattle station has a distant North American cousin — the dude ranch.

Range rider rounds up sheep

Cockneys like rhyming slang

Rhyming slang is the delight and joy of the Cockney. It's his way of keeping his conversation a secret from eavesdropping ears.

If the crowd in a Cockney bar senses a stranger listening intently, they'll begin to "spoon it up in a large dipper." Originally invented as thieves language, it operates on a simple principle, like pig latin.

A suitable appropriate phrase is thought up which rhymes with the word to be disguised. A "wife" is a "trouble and strife". In its purest form the "strife" part of the phrase is dropped and she's simply called "me trouble". Similarly a pub is a rub-a-dub, a hat is a tit-fer-tat (known as a titfer), and a shirt is a dicky-dirt (or dicky).

HAWAII '75/76
* Airfare Vancouver — Hawaii and return
* 2 Weeks Hotel Accommodation sharing Twin
* All Transfers
FROM each $389
2 and 3 Island Packages Available
MAZATLAN '75/76
* Airfare Vancouver-Mazatlan and Return
* 2 Weeks Hotel Accommodation sharing Twin
* All Transfers
FROM each $379
1-Week Holidays Available
382-9202
1075 Pandora at Cook "Free Parking"
(B.C.A.A. Members and Non-Members Welcome)
BCAA TRAVEL AGENCY
YOU'LL LOVE US

TAKE THE ALL-FUN BUS TO RENO
Departs August 9th and 31st
SUMMER SPECIAL
Twin or Double $119 each
Come along to
DISNEYLAND
THE ALL-FUN WAY!
Summer Vacation Coach Tours — 10 Days
Aug. 16, Sept. 20 and Dec. 20
Family Prices Begin at $193 ea. Sharing
All-Fun family tours put the fairy-tale world of Disneyland at your doorstep at rates you can afford. And there's more . . . like admission to Disneyland plus 15 attractions, Knott's Berry Farm, Movieland Wax Museum and the fascinating San Diego Zoo.
CALIFORNIA TOUR — 15 DAYS
Depart Sept. and Oct. Weekly
* Coast to California through the towering Redwoods
* Tour San Francisco and relax at Ventura by the sea
* Enjoy the hospitality of Solvang, Little Denmark
* Visit beautiful Busch Gardens in Los Angeles
* Shop in the markets of Tijuana, Mexico
* See the World famous San Diego Zoo
* Enjoy the excitement and glamour of Las Vegas
* Enter the fascinating world of Disneyland
* Knott's Berry Farm and Movieland Wax Museum
* Includes excellent accommodation and $1,000 excess hospital and medical insurance
ALL FUN — RIGHT!!
CAL/ARIZONA Sept. 27, Oct. 18
CAL/PALM SPRINGS Nov. 8
For reservations or free color brochure, contact your travel agent or
ALL-FUN TRAVEL
2620 Quadra Street
382-4271
ALL FUN TOURS!

DRURY'S EVERGREEN TOURS
Luxury Coaches
478-6520
(If no answer phone evenings)
JORDAN RIVER, MATHESON LAKE
A very scenic tour including excellent lunch at Jordan River Hotel
Saturday, 9th August
$7.50
GULF ISLAND CRUISE
(incl. Coach and Ferry)
Saturday, 16th August
$5.00
LAKE COWICHAN
Skutz Falls
Saturday, 23rd August
$6.50
HURRICANE RIDGE
Saturday, 6th September
$11.00

SPECIAL ALASKA CRUISE
P&O "Island Princess"
Lv. Vancouver September 5 — Arr. Victoria, Sept. 12
The fabulous cruise ship ISLAND PRINCESS offers you seven decks of fun, sun, dancing, poolside socializing and continental dining par excellence!
Your cruise ship visits interesting ports like Ketchikan, Juneau, Skagway and Sitka before bringing you right home to Victoria. A real opportunity!
Start packing — but first, see the cruise specialists at . . .
WILLIS TRAVEL SERVICE
385 4312 • 578 Yates St., Victoria, B.C. • 385 4312

FOR TRAVEL INSURANCE
P. R. Brown and Sons Ltd.
762 Fort St.
385-3435

HAVE A HAPPY HOLIDAY WITH REDWING
RENO Every Saturday. $127.50
RENO/SAN FRANCISCO Sept. 13, Oct. 11 $165.00
CALIFORNIA and NEVADA Sept. 13, Oct. 11, 25; Dec. 20 $290.00
DISNEYLAND June 28, July 19, Aug. 16, Dec. 22 $211.50
SAN FRANCISCO Sept. 13, Oct. 11 $145.00
LAS VEGAS Sept. 13, Oct. 11, Nov. 8 $175.00
Above prices include bus transportation from Victoria, hotel accommodations and tour mentioned in the brochure.
For reservations and brochure contact
BAINS INTERNATIONAL TRAVEL SERVICE
1710 Douglas St. across from The Bay
386-6363

CLUB MEDITERRANEE TAHITI.
A VACATION IN THE SUN THAT WON'T LEAVE YOU IN THE RED.
After you pay for your Polynesian-style bungalow and 3 meals a day at Club Mediterranee, Tahiti, here's what you get free.
All you can eat at every meal, all the wine you can drink at lunch and supper, free tennis, free scuba diving, free deep sea fishing, free snorkeling, free water skiing, free yoga, free picnics, free boat rides and free nightly live entertainment.
If you'd like to know more, come in and see us or call.
At Club Mediterranee in Tahiti, it's easy to have a carefree vacation. Because everything you could possibly want to do on a vacation is free.
BURRITT TRAVEL
386-7574 635 YATES
IATA

CUBA
Sunflight
Canada's Number One Holidaymaker.
Flights Depart Vancouver
December 23
January 6, 20
February 3, 17
March 2, 16, 30
April 13, 27
BLANEY'S TRAVEL SERVICE
920 Douglas Street 382-7254
1503 Wilmot Place 598-4531
"THE ARRANGERS"

'Romantic Road' a journey into past

By GAIL ANDERSEN

Approaching Rothenburg, Bavaria, by highway from modern Munich is a step-by-step journey into the past.

First, a drive of about 40 miles along a major highway to Augsburg. Then northward on a winding strip of blacktop known as the "Romantic Road," which extends from Frankfurt and Wurzburg to the Alps.

It's an easy few hours trip past small farms, with lunch, perhaps, at Nordlingen or Dinkelsbuhl. As their names and the architecture of their buildings suggest, these towns, with their roots extending deep into the past, are a preparation for what lies ahead.

About 130 miles from Munich, the walled city of Rothenburg appears, like the illustrated cover of a fairy tale book. The Romantische Strasse dawdles on northward; but first there is much to see here.

With a history that goes back to the year 419 and the Roman Empire, Rothenburg has preserved the past as its gift to current generations. Timbered dwellings whose builders were not slaves to the level or the square. Walls and sturdy public buildings of brick and stone, undaunted by the passing of centuries.

Center of interest is the Marktplatz, with its "new" town hall (Rathaus), started in 1572. A massive front portico, the latest major addition to this Renaissance building, was constructed quite recently — for Rothenburg, that is — in 1681.

The "old" town hall, started in 1240, still stands behind its overpowering successor. Its 165-foot tower is an architectural curiosity, having been constructed atop a building already standing, with no foundation of its own on the ground.

For a small fee visitors can corkscrew their way up creaking, irregular steps to a sweeping view of the town and the Tauber River, which winds below it.

Looking down upon a hodgepodge of steep-pitched roofs and fancifully shaped towers is like getting a second-story view of a shop full of witches' hats. But instead of the usual Halloween black, these creations are colored the time-muted red of scalloped tiles.

Imposing a bit of the 20th century on the scene are scattered TV antennas and streets lined with modern cars, mostly those of visitors.

Some of Rothenburg's history has dates of only three digits A.D. The town was started as homes and businesses clustered for protection about a castle on the hill overlooking the river. Additional fortifications were built as strongholds for the East Franconians, the Salians, and the Hohenstaufens. For many years Rothenburg was a Free Town of the Empire.

During the Middle Ages, it was a centre of wealth and political control. Many buildings from that period still remain.

Standing out among the strong characters who contributed to Rothenburg's prestige was Burgermeister Heinrich Toppler, who died about four decades before Christopher Columbus was born.

In advance of his time, Toppler was a social reformer who opened up opportunities to the common people, traditionally "kept in their place" by the wealthier ruling classes.

His accomplishments are many. But the most striking visual monument to his memory is Toppler Castle in the Tauber River valley just below town.

Toppler Castle stands five stories high, plus basement, and is not much bigger in girth than one of California's largest sequoia trees. With only a couple of small rooms on each floor, it offers an experience in vertical living — like keeping house on a ladder.

Across the road from the castle, a mill, still in use, hums and mutters as diverted waters from the river swish beneath its floor, and turn its softly clacking machinery. Again, one is thankful for the absence of sightseers in droves, refreshment stands, and parking lots.

In the 1800s Rothenburg was discovered by artists and poets, charmed by its immunity to the passing of centuries. Etchings by Ernst Geissendorfer and paintings by Englishman Arthur Wasse and others brought its fairy-tale architecture to the attention of the world.

Today, about a half dozen inns, some of them dating back to the Middle Ages, accommodate visitors. Retaining the Medieval atmosphere, they blend with, rather, than impose upon, their surroundings.

Pleasant hotels, both first-class and tourist class, are abundant in Rothenburg.

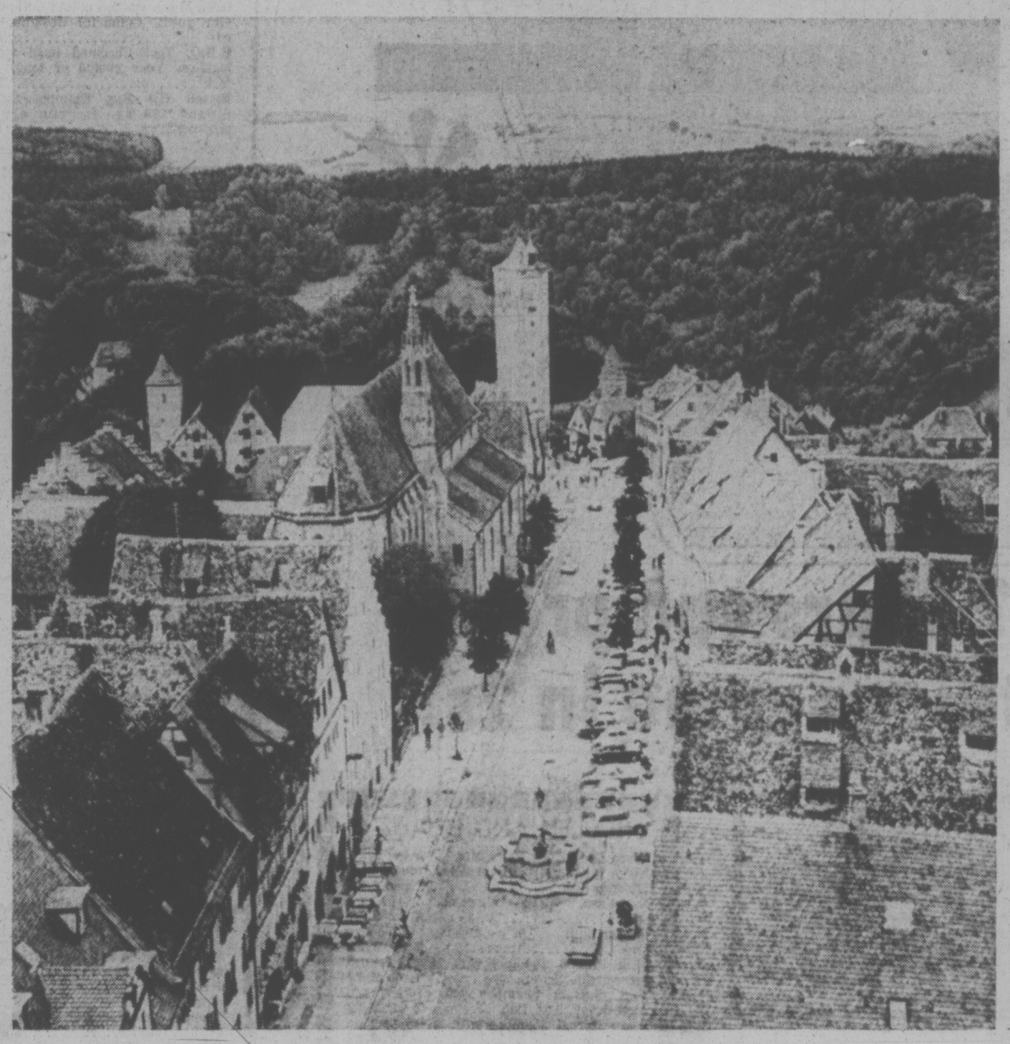

Rothenburg: Steepled roofs and fanciful towers

Formal clothes passe

TRAVEL TIPS

By STAN DELAPLANE

Formal dress is pretty well out for the modern traveler. It's been a gradual thing—the decline and fall of the tuxedo, the evening gown and the penguin dress suit. (The fiddle-and-flute of Australian rhyming slang.)

On a 10-day Mexico cruise, I wore a dinner jacket only twice.

At a plush restaurant opening in Acapulco, I was the ONLY man with a black bow tie. The elegant Acapulcenos (Teddy Stauffer, former President Miguel Alleman) wore white trousers and white shirts open at the throat.

One of three women wore pants suits.

Only diplomats and titled Spanish women go formal for audiences with the Pope. Couple of American girls at the weekly open audience were in blue jeans. (For Papal audiences, make it modest. Keep your sleeves rolled down.)

People on the long cruise ships bring a trunk load of clothes and you see a lot of dressy evenings.

Caribbean ships are dressier than ships in the Mediterranean and the West Coast.

Caribbean resorts require tie and jacket for dinner. No matter how hot it is. Women can wear pants suits everywhere in the world and on all occasions.

Flying has cut our luggage. You can't do the peacock gig out of a three-suiter.

Dress nights on cruise ships are the Captain's welcoming cocktail party. (Usually the second night out.) The Captain's dinner night.

On a 10-day cruises I do a semi-formal by adding a big snap-on bow tie to a solid color sport coat and dark trousers. Gives you the look of a band leader. But the regular black tuxedo is so rare people take you for the head waiter and complain about their table seating.

". . . suggest things to buy in Portugal?"

Madeira lace is very good. In silver and gold shops (on the streets called Silver Street and Gold Street) you'll see filigree jewelry that's native to Portugal. Pins made into filigree antique galleons. Lot of filigree religious things. Rosary beads in filigree boxes.

If you have a few days, a Lisbon tailor will make you a woman's ranch costume. Close enough to a pants suit to get by, swingy enough to curdle the envy of the girls back home.

It's called "fato do campero"—if I spelled it right. A sort of bull fight costume: Tight, high-waisted pants that flare at the botom. A short, open bull fighter's jacket. Silver buttons.

You wear a lacy, white bull fighter's shirt with this—and, if you want to go all out—a flat black hat.

The fato do campero usually comes in black or neutral gray. Which keeps it from being TOO flashy. The jacket is edged in a contrasting color —gray on black, black on gray. The pants are skin tight down to the knees.

If you've got a trim figure, they look great. (If you don't, forget Portugal. Go to Hawaii and buy a muumuu.)

"What's the best way to carry money—several thousand dollars—on a trip overseas?"

I still go for travelers' cheques. Easy to cash in restaurants, hotels and, most important, on weekends when banks are closed. A very minimum deposit in most savings and loan companies gives you travel cheques free. Otherwise you pay $1 for each $100.

It's better to cash in banks if you can. I've only found two hotels in the world that give you face value for a travel check. They take a bite of $1 to $2 per hundred — even though you're using them to pay your bill.

This developed after the Second World War. Money values were going up and down. Hotels felt they needed a cushion of $2 or so. After money stabilized, that two per cent (for doing nothing) was too profitable to give up.

If you beef, the hotel will tell you outrageous stories about how much work it is to cash your check. Then they walk across the street and put it in the bank at full value.

WARDAIR Canada LTD
384-7108
FOUR SEASONS
620, View St, Victoria

SPECIAL FALL CRUISE TO MEXICO

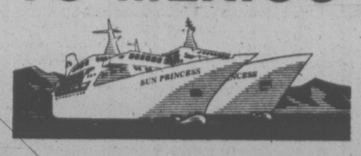

Spend 13 days aboard the sleek cruise ship SUN PRINCESS Sailing from Vancouver October 1, to Los Angeles, Puerto Vallarta, Manzanillo, Acapulco, Mazatlan, returning to Los Angeles and disembark October 14. Fun, sun galore and entertainment aboard!!!

WILLIS TRAVEL SERVICE
385-1533 578 Yates St., Victoria, B.C. 385-4312

RENO-LAKE TAHOE
$189.00 each, twin or double

Jet non-stop from Vancouver aboard PWA's beautiful 737 (leaves every Saturday noon) and you are in Reno 1 hour and 40 minutes later. Then off to Lake Tahoe for 2 entertaining nights at the Holiday Lodge. Spend the next 5 fun-filled nights in fabulous Reno at the Pioneer Inn. We'll treat you to cocktails and hors d'ouvres en route, a side trip to Virginia City, a gourmet buffet in Carson City, a champagne party at Sparks, steak dinner at Harold's Club, and two breakfasts at the Cal-Neva Club, and much, much more, including ground transfers.

An All-Fun Super-Package to Remember!

FAMILY FLIGHTS TO DISNEYLAND
Only a few seats left in Special Christmas Tour, Dec. 21
Registration accepted for Sunflight's new winter program to
HAWAII - MEXICO - CUBA

New flights to San Diego/Southern California, Las Vegas/San Francisco and cruising aboard the Sun Princess on the MEXICAN RIVIERA.

ALL-FUN TRAVEL
2620 Quadra Street
382-4271
ALL-FUN TOURS!

CANADIAN ROCKIES
Aug. 22 to 28 Dble. $180 Twin $190
The rugged Monashee Mountains — the Okanagan — the Arrow Lakes, Kootenay Lakes — Lake Slocan — Fort Steele — Radium Hot Springs — then Banff for two nights — home via Lake Louise and Rogers Pass. The scenic beauty of southern British Columbia is something everyone should see and have stored away in your memory book.

THE CANYON TOUR
GRAND CANYON — BRYCE CANYON — ZION CANYON
DEATH VALLEY — SALT LAKE CITY
Sept. 22-Oct. 4 Dble. $310 Twin $325
A trip that you will remember — something for everyone. The biggest mountains, the deserts, the biggest hole in ground that you will ever see, THE GRAND CANYON, north rim. The weird multi-colored spires of rock eroded by wind and weather into fantastic shapes of Bryce Canyon. Majestic Zion's sheer rock walls. Death Valley — what can anyone say! Two nights in Las Vegas. Two nights in Salt Lake City. The deep blue waters of Crater Lake.

Day Tours
Salt Spring Island — Tuesday, Aug. 19, 9:30 a.m. $10.50
A scenic drive, 2 short ferry trips, lunch included.
Hurricane Ridge — Sunday, Sept. 11, 10 a.m. $11.50
Squamish — Tuesday, Sept. 9 — 8:00 a.m. $13.00
These tours are filling very quickly — Decide now which of them you wish to take and reserve now. Reserved seats on all tours. Day trips full payment — Longer trips by deposit only.

B.C. TRAVEL
402-1029 Douglas St. 385-4732
Hours: 9:30 to 12 and 2:00 to 5:00

Join Dominique,

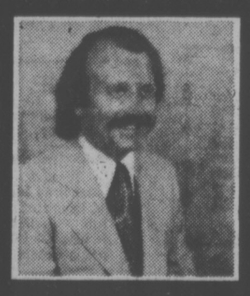

Maitre d' of Chauney's Restaurant, on his fabulous 2-week Wine and Gourmet Tour of France, departing Victoria October 4th. For information and further details

Budget TRAVEL
641 Johnson Street
384-7121

EVERYTHING IN TRAVEL
HOTELS-RESORTS
AIR
RAIL SHIP
BUS
TICKETS
TOUR — CRUISES
GEORGE WILLIS TRAVEL
513-1029 Douglas 383-1232

WORLD WIDE CRUISING
from the
WEST COAST
Royal Viking Line
Princess Cruises
P. & O. Lines
Pacific Far East Line
Prudential Cruises
Orient Overseas Line
Sitmar Cruises
Holland America Line
and other steamship and freighter lines
CONTACT YOUR NAUTICAL CREW FOR BROCHURES, INFORMATION, AND RESERVATIONS
WESTERN CANADA TRAVEL SERVICE LTD.
729 JOHNSON ST. Opp. Civic Parkade 382-6160

OLYMPIC CIRCLE TOUR
AUG. 9, 4 DAYS $89.00 Tw.
Nice and easy viewing the beauty of the Olympic Peninsula and an opportunity to shop in Seattle.

ASHLAND THEATRE TOUR
SEPT. 2, 6 DAYS $149.00 Tw.
Includes three high-calibre plays presented by the Oregon Shakespearean Festival. A scenic tour to unsurpassed Crater Lake and optional matinees. Return via Pacific Coast route.

RENO TOURS
Our fall Reno program commences Aug. 31st. and departs each Sunday morning, returning Saturdays. book now to be sure.

FALL TOURS
SEPT. 20: GRAND CANYON TOUR
OCT. 11: THANKSGIVING TOUR
OCT. 18: CALIFORNIA SUNSHINE TOUR
DEC. 23: CHRISTMAS TOUR
DEC. 27: PASADENA PARADE TOUR

DAY TOURS
AUG. 2: HURRICANE RIDGE
AUG. 16: WHIDBEY ISLAND

Call the holiday number
384-1432
Capital Tours
403-645 Fort Street Victoria
(4th Floor, Yarrow Bldg.)

COAST CRUISES
From Vancouver join one of the Santa ships Sept. 16 or Oct. 2 for a 6 day cruise to Los Angeles, with a tour to Disneyland, Marine Land and Hollywood including Hotels, returning by Greyhound through the Redwood Empire or by air. Get this itinerary now.
GEORGE WILLIS TRAVEL
513-1029 Douglas 383-1232

PROJECT QUEST EXPEDITION
TO GLACIER BAY, ALASKA
SEPT. 15-25 ONLY 50 BERTHS $425.00 Per.
A WILDERNESS EXPERIENCE FOR STUDENTS FROM 15-60
WORKSHOPS IN GLACIOLOGY, BIOLOGY, PHOTOGRAPHY, ART, FILMMAKING & INDIAN CARVING.
Special Resource Person PAUL HORN World Famous Jazz Musician.
WRITE T. DYKES, PROJECT QUEST
402-418 MICHIGAN, VICTORIA Phone 384-8676.

VI COACH LINES
SCENIC WASHINGTON—DELUXE ESCORTED TOUR
$115.00 each sharing 5 days-4 nights August 29
We sail on the 11:00 a.m. "Coho" to Port Angeles then follow 101 to Olympia for our first overnight stop. Saturday morning we visit the Olympia Brewery and after a lunch stop at Rainier, Oregon we visit the Trojan Nuclear Plant before returning to Olympia. Sunday is devoted to the relaxing drive through Lacey and Yelm, passing La Grande Dam to Paradise Lodge in Mount Rainier National Park. On Labor Day we cross the Cayuse Pass en route to Seattle where dinner at the Double Tree Inn is included before our return home on Tuesday after visiting the Seattle Centre and touring the Woodlands Park, Green Lake, Shilshole Bay and Queen Anne Hill areas of the City.

DAY TOURS

ROYAL HUDSON TO SQUAMISH
$15.00 each adults Most Saturdays in August
$12.00 each children 2-11 years September 6, 20
$13.50 each senior citizens & students
Leave the depot at 6:00 a.m. for a trip by road, sea and train to Squamish on beautiful Howe Sound—a very popular tour for which early reservations are recommended.

ABBOTSFORD AIR SHOW
$13.50 each adults August 8, 9 or 10
$10.50 each child under 12 years
Depart Victoria 8:00 a.m., return approximately 10:15 p.m.—includes admission to the Air Show.

PACIFIC NATIONAL EXHIBITION
$12.00 each adults August 18, 21, 23, 25, 28 or 30
$10.50 each child under 12 years
Six departures to choose from to the annual favorite, the P.N.E. Depart at 8:00 a.m. for the 9:00 sailing from Swartz Bay to Tsawwassen, arriving at the exhibition grounds at 11:30 a.m. Admission is included and your day is free until 6:00 p.m. when we leave for the 7:00 p.m. ferry and arrive at Victoria at approximately 9:15 p.m.

FOR ADDITIONAL INFORMATION OR RESERVATIONS
DUNCAN: 746-4841 VICTORIA: 385-2467 NANAIMO: 753-4371
"Your Pleasure is Our Business—Your Business is Our Pleasure"
B.C. PARLOUR CAR TOUR DIVISION—VANCOUVER ISLAND COACH LINES LIMITED

the original **Sears**

2.22 Day Monday

9:30 a.m. sharp
Personal Shopping
No Delivery
While Quantities Last
Monday, July 28th

Got a second? Sears can prove to you good things come in 2s!

BABY BONUS

Infants' Short-All or Rompers. One-piece suit in comfy stretch terry ..... Each **2.22**
Infants' Cotton Knit Gown with cuff and drawstring bottom ..... Each **2.22**
Infants' Sleeping Bag. Cosy flannelette in attractive nursery prints ..... Each **2.22**
Girls' Play/Swimwear Assortment. Variety of styles, sizes and colours to choose from ..... Each **2.22**
Winnie The Pooh (R) Collection. T-shirts with T-neck and short sleeves. Makes an ideal gift ..... Each **2.22**
Boys' Swim Trunks in brief on short styling ..... Each **2.22**
Boys' T-Shirts in colours of Blue or Gold. Short-sleeved T-shirts in easy-care cotton ..... **2 for 2.22**

Infants', Children's Wear (29)

GIRLS', TEENS' WEAR

Tops. Multi-striped nylon sleeveless tops. Assorted colours. Broken sizes: 8-14x ..... **5 for 2.22**
Briefs in 100% cotton. Puff-panties. Shrink-Proof, permanent press. Pin, Blue, White. Sizes 8-14. ..... **4 for 2.22**
Pants. Variety of styles, fabrics. Pull-on pants. Broken sizes: 8-14 ..... Each **2.22**
Bikini Briefs. Acetate bikinis. Variety of prints. Sizes 8-14 ..... **4 for 2.22**
Swim Suits. Assorted styles. Broken sizes 8-12 ..... Each **2.22**

Girls', Teens' Wear (77)

BOYS' WEAR

P.J.'s made of cotton and cotton/polyester blends. Variety of styles of summer weights. Pair **2.22**
Socks. Small size socks in assorted weights and blends ..... **4 Pair 2.22**
T-Shirts. Novelty T-shirts in 100% cotton. Also some cotton/polyester blends ..... Each **2.22**
Shorts. Boys' short pants in sizes 10-16. Solids and patterns ..... Each **2.22**
T-Shirts made of polyester and cotton blends ..... **2 for 2.22**
Vests. Large assortment of vests in White, Blue and Gold ..... **3 for 2.22**
Briefs. Mix and match with the vest or T-shirts ..... **3 for 2.22**
Sweater Vests in 100% acrylic. Variety of colours to pick from ..... Each **2.22**

Boys' Wear (40)

LINGERIE

Briefs in easy-care Antron II nylon. Anti-static. White only. Sizes S.M.L. **2 for 2.22**
Bikinis. Cool, comfortable Antron II nylon. White. Sizes S, M, L ..... **3 for 2.22**
Mini Full Slip. Nylon mini full-slip with built-up shoulders. Lace trim. White, Pastel shades. Broken sizes ..... Each **2.22**
Brief/Bikini assortment in 100% Acetate and Arnel Triacetate. Plains, Pastels, Prints. Broken sizes ..... **3 for 2.22**

Lingerie (38)

INTIMATE APPAREL

Front-Fastening Bra with lace cups. Colours in White or Beige. Sizes: A(32-36) B(32-36) C(34 only) ..... Each **2.22**
Cotton Bra in the popular Gothic design. White only. Sizes: A(32-34), B(34 only) C(34, 36, 40)
Bikinis made in a dainty nylon and lace material. Colours in Beige, Blue, White and Pink. Sizes S, M, L ..... **3 for 2.22**

Intimate Apparel (18)

WOMEN'S SPORTSWEAR

Shorts. Women's polyester Jamaica and short-shorts with pull-on elastic waist, stitched crease. Assorted colours. Size 10-18 ..... Each **2.22**
Tops. Cotton knit tank tops in Navy-White, Red stripes. Halter tops in solid, polka dots—Beige, Brown or Black. Sizes S, M, L ..... Each **2.22**

Women's Sportswear (7)

HOSIERY

Smoothies by Kayser panty hose. Variety of fashion shades. Sizes: Petite/Med. and Med./Tall ..... **3 for 2.22**
Women's Slippers in popular mule styling. Printed terry. Sizes S, M, L ... Pair **2.22**
Knee Hi's. One size. Honey-Beige or Hint O'Brown. Size 9-11 ..... **5 for 2.22**
Stretch Knee-Hi's in colours of Navy or White. Large size only: 9-11 ... **3 for 2.22**
Panty Hose in regular or all-nude. Fits 100-150 lbs. Honey Beige, Hint O'Brown, Heather ..... **4 for 2.22**
Toe Socks in a lightweight acrylic. Colourful with novelty stripes. One size fits 9-11 **2.22**

Hosiery (75)

FASHION ACCESSORIES

Summer Playwear in an assortment of halter tops, shorts and tops ..... **2 for 2.22**
Vinyl Raincoat. Opaque White or clear vinyl with polka dots. Matching rainhat. Ideal for travelling ..... Each **2.22**
Bubble Umbrella. Clear vinyl with bright coloured trim and handle ..... Each **2.22**
Scarves in a variety of novelty prints and designs ..... Each **2.22**
Straw Baskets and denim bags. Ideal for the holidays ..... Each **2.22**

Accessories (88)

WOMEN'S SHOES

Sandals. Featuring low heels, T-strap vamp and adjustable sling back. Colours in White or Brown ..... Pair **2.22**

Women's Shoes (54)

FASHIONABLE FABRICS

100% Polyester Prints. Colours in Pink/White, Blue/White, Yellow/White, Orange White. Srips and dots. Yard **2.22**
Fabric Assortment. Mostly 45" wide fabrics. All easy-care in 100% polyester and polyester blends ..... Yard **2.22**
Screen Prints in 100% polyester. Bold Black/White prints. Easy-care. 45" wide ..... Yard **2.22**
100% Cotton. 45" wide. Suitable for children's wear. Patterned in Navy and Red ..... Yard **2.22**
Patterned Knits. 60-66" wide. Assorted designs in 100% polyester, polyester/acetate blends ..... Yard **2.22**
Quilted Coat Lining in 100% Rayon. Dry-clean. Brown, Black, Olive, Beige, White and Grey. 54" wide ..... Yard **2.22**

Fabrics (36)

MEN'S, BOYS' SHOES

Canvas Runners. With sturdy canvas uppers, long-wearing rubber soles. Broken size range: men's and boys' ..... Pair **2.22**

Men's, Boys' Shoes (67)

HEALTH AND BEAUTY

Nivea Cream. 4.1 ounce size .. **2 for 2.22**
Nivea Milk. Helps soften dried, rough skin. 12-ounce size ..... Each **2.22**
Noxema Skin Cream. 6-ounce size ..... **2 for 2.22**
Calgon Bath Oil Beads. 16-ounce size ..... **2 for 2.22**
Milk Plus 6 Shampoo with seven natural ingredients. 350 ml. size ..... Each **2.22**
Flex Balsam Shampoo with protein and conditioner. 8-oz. size ..... **2 for 2.22**
Sears Herbal Shampoo with added protein. 17¼ fl. oz. ..... **2 for 2.22**
Clouds of Herbal Essence. Bubbling body bath. 8-oz. ..... Each **2.22**
Clouds of Herbal Essence. Body splash. 8-oz. ..... Each **2.22**
Softique beauty bath oil. 7-oz. Choose Parfum Mystere or Pamfum Realite ... Each **2.22**
Old Spice After Shave lotion. 9½ fl. oz. ..... Each **2.22**
Neet Cream hair remover. 50 ml. Lemon or reg. scent ..... **2 for 2.22**
Neet Lotion hair remover. 100 ml. Lemon or reg. scent ..... **2 for 2.22**
Marine Treasure Soap. 3 cakes per pkg. 3.7-oz. each ..... **2 Pkgs. 2.22**
Noxzema Mouthwash and gargle. 19 fl. oz. ..... **2 for 2.22**
Blue Jeans Cologne Mist in 2-oz. size ..... Each **2.22**
Blue Jeans Cologne in 4-oz. size Each **2.22**
Purse Travel Case consists of Kleenex holder, glass case and cosmetic bag ..... Each **2.22**
Jergens Hand Lotion. 15½ fl. oz. **2 for 2.22**
Desert Flower Talcum powder. 4¾-oz. ..... **2 for 2.22**
Bathing Caps. One size fits all. White only ..... Each **2.22**

Health, Beauty (8)

JEWELLERY BUYS

Charms in gleaming Sterling Silver to add to or start a charm bracelet full of memories ..... Each **2.22**
Watch Bands. Replace your worn strap with a new watch band. Variety of styles to accent your watch ..... Each **2.22**
Costume Jewellery. Selection includes bangles, earrings and necklaces to accessorize your summer outfits Each **2.22**
Sterling Silver Bangles ..... Each **2.22**
Flatware. Odd piece assortment of flatware ..... **8 for 2.22**

Jewellery (4)

MEN'S FURNISHINGS

Coloured Vests. Men's tank top vests in a wide range of colours and sizes. Polyester/cotton blend ..... Each **2.22**
Terry Socks in a cotton/nylon blend. One size fits 10-13. Assorted colours ... **2 Pair 2.22**
Vests in White only. Canadian made. 3 per package ..... Pkg. **2.22**
Polo P.J.'s. Small fitting P.J.'s in 100% cotton. Sizes Small and Medium only ..... **2 Pair 2.22**
Belts. Men's leather belts in a wide range of sizes ..... Each **2.22**

Men's Furnishings (33)

MEN'S WEAR

Plastic Raincoats Featuring snap closures. Packaged in a zippered envelope for easy carrying/storage. Handy to keep in the car, office or for camping. Sizes S,M only ..... **3 for 2.22**

CAMERA SUPPLIES

Circular Tray. For slides. Holds 100 slides ..... Each **2.22**
Slide Viewer. For handy, quick viewing of slides ..... Each **2.22**

Camera Supplies (39)

HOUSEWARES

Aluminum Wash Basin. Handy for kitchen use or camping ..... Each **2.22**
Pyrex (R) Casserole. 1½ qt. size. Serve right from oven to table ..... Each **2.22**
Glasses. 6-oz. juice glass. Clear glass with rolled base. 3 glasses per package ..... **2 Pkgs. 2.22**
Iron Pad Cover Set. Teflon (R) coated cover with quality pad. Fits standard size board ..... Each **2.22**
Food Savers by Frig-O-Seal (R). Your choice of small rectangular saver or 110-oz. round saver ..... **2 for 2.22**
Stemware in Wheat pattern. 2½-oz. sherry glass. 4 per pkg. ..... Pkg. **2.22**
Tableware. White glass with Blue Cornflower design. Your choice of salt/pepper, creamer, sugar, oil or vinegar bottle ... **2 for 2.22**
Stemware in Wheat pattern. Your choice of 2½-oz. sherry glass or 8-oz. wine glass. 4 per pkg. ..... Pkg. **2.22**
Spray Kleen. All-purpose household cleaner. 32-oz. drum refill ..... **2 for 2.22**
Cookie Sheet made of quality aluminum. Size 15½ by 10½" ..... Each **2.22**
Garbage bags. Replacement bags to fit the handy roll/rack garbage bag holder. 30 bags per pkg. ..... **2 Pkgs. 2.22**
Oven Mitts. Quilted cotton mitts with Teflon (R) palm. Colourful designs; gift boxed ..... Pkg. **2.22**
B.B.Q. Tools Chromed steel with Orange handles. Your choice of tongs, turner or fork ..... **3 for 2.22**
Bissell (R) Rug Shampoo. Concentrated, cleans 160 sq. ft. rug area. 22-oz. size ..... Each **2.22**

Housewares (11)

HOME ACCESSORIES

Art Reprints. Framed masterpiece reprints. Size 4x5". Varied shapes to pick from ..... Each **2.22**
Ashtrays. Heavy marble ashtrays in various natural shades ..... Each **2.22**
Stemware. Amber stemware made of Czechoslovakian crystal ..... Each **2.22**
Cups/Saucers in the Queen Anne. Bone china in various patterns ..... Each **2.22**
Hysil Drink-Ups. 2 per set ..... Set **2.22**
Pottery Jam Jars. Variety of hand-painted patterns. Jars complete with lids Each **2.22**

China (21)

WOOLS, NOTIONS

Sayelle. 100% Orlon acrylic. 2-ounce 4-ply. Variety of colours ..... **3 for 2.22**
Pillow Kits. Size 13x13". Kit includes embroidery yarn, needle and instructions ..... Kit **2.22**
Bean Bag Toys. Variety of novelty animals to pick from ..... Each **2.22**
Crewel Kits of birds and flowers. An ideal project for the evenings ..... Kit **2.22**
Beach Bags made of denim. Handy drawstring closure ..... Each **2.22**
Pin Cushion hangs around the neck keeping both hands free ..... Each **2.22**
Shoe Bags. Plastic shoe bag. 12 pocket size ..... Each **2.22**

Wools, Notions (25)

TOWELS AND BEDDING

Shower Curtain in a floral stripe. Your choice of Pink or Gold ..... Each **2.22**
Place Mats in vinyl — just wipe clean ..... **4 for 2.22**
Kitchen Set consists of 1 kitchen apron and 1 kitchen towel ..... Set **2.22**
Pillowcases. White only. Stock up your linen closet ..... Pair **2.22**
Beach towels for sunning or bathing ..... Each **2.22**
Tea Towels in a variety of assorted colours ..... **4 for 2.22**
Bath Towels Attractive floral design on a White background ..... **2 for 2.22**
Face Cloths to match the above bath towels ..... **5 for 2.22**

Linen (96)

DRAPERY FEATURES

Cushions in a variety of decorator colours ..... Each **2.22**
Fabric Assortment. 45-48" wide. Selection includes cottons, rayons, sheers, plains and prints ..... Yard **2.22**
Chair Seat/Back Pad. Size 18"x36"x1". Vinyl covered foam ..... Each **2.22**

Draperies (24)

VACUUM ACCESSORIES

Vacuum Bags. By Sears to fit most models of vacuum cleaners. Electrolux, Hoover, General Electric and Lewyt. Just tell us your model number ..... **2 Pkgs. 2.22**

Vacuums (20)

TOY SHOP BUYS

Gun and Holster Set for the make-believe cowboys ..... Set **2.22**
Junior Croquet Game. Provides hours of outdoor fun for children ..... Each **2.22**
Wheelbarrow made of durable plastic. Help Dad and Mum with the gardening Each **2.22**
LoveBug water-float for the beach or pool ..... Each **2.22**
Musical Instruments Assortment to choose from ..... Each **2.22**
Raggedy Ann and Andy split rings. 22 inches ..... **2 for 2.22**

Toys (49)

CANDY COUNTER

Dare's Cookies. 1½ pounds per bag. Great for lunches ..... **2 bags 2.22**
Neilson Chocolates. 1-pound box. Assorted flavours in each box ..... Each **2.22**
Mix Nuts made by Johnsons. 30-ounce tin ..... Each **2.22**
Wagon Wheels. 15—10c Wagon Wheels per bag ..... **2 bags 2.22**

Candy Counter (87)

STATIONERY SUPPLIES

Serviettes. Apple mix pattern. 16 serviettes per package. Ideal for picnics **6 Pkgs. 2.22**
Scotch Tape. Handy for home or office use ..... **4 for 2.22**
Memo Boards. Keep track of your important memos, bills, notes ..... Each **2.22**

Stationery (3)

PAINTS, SUPPLIES

Roller Set. Complete with 7½" sleeve, tray with ladder rungs for stability ... Set **2.22**
Wallpaper. Choose from an assortment of decorator wallpapers. Many one-of-akind; end of lines. Double roll ..... Each **2.22**
Satin Wall flat latex paint. Limited quantities ..... **3 qts. 2.22**
Pre-Coat. Wallpaper prep-coat. Ready to use—eliminates sanding and sizing ..... Each **2.22**

Paints, Supplies (30)

SPORTS CENTRE

Golf Balls. Sears Sureflyte balls. Ideal for the beginner ..... **7 for 2.22**
Swim Masks. Rubber with plastic lens. Suitable for children ..... Each **2.22**
Herring Strip. Rhys Davis super strip ..... **3 Pkgs. 2.22**
Tennis Wear made by White Stag. Men's and ladies' tops, ladies' shorts. Limited quantities; broken sizes ..... Each **2.22**
Tom Mack Dodger. No. 1 chrome ..... Each **2.22**
Fishing Line. 4 lb. to 20 lb. 200-yard spools ..... **2 for 2.22**
Flashtails. Regular size. Assorted colours ..... **2 for 2.22**
Batteries. Made in Canada for Sears. Size: C, D and AA. Flashlight or transistor ..... **9 for 2.22**

Sporting Goods (6)

GARDEN SHOP

Potting Soil in 30-pound bag. Sterilized, weed-free. Great for re-potting house plants ..... Each **2.22**
Watering Can. 2.5 litre household watering can ..... Each **2.22**
Garden Gloves. women's cotton gloves. **2 Pair 2.22**
Men's Gloves with sturdy cowhide palms ..... Pair **2.22**
Rose/Ornamental Spray. Gardal Systemic spray ..... Each **2.22**
Dog/Cat Repellent for outdoor use. Grandular repellent ..... Each **2.22**
Algifeed. 100% organic algifeed. Net Weight 1.04 lb. ..... **3 for 2.22**
Fish Meal by Allas ..... Each **2.22**
Lawn/Garden Decoration in the figure of Snoopy Dog ..... Each **2.22**
Garden Lime in 50-pound bag .. **2 for 2.22**
WeedRite controls weeds and grasses. 7-ounce size ..... Each **2.22**

Garden, Pet Supplies (71)

HARDWARE

Twine made of sturdy nylon. 150' lengths ..... **8 for 2.22**
¼" Polyproplylene Rope. 50-ft. length ..... Each **2.22**
Chalk Line and Plumb Line. 50 ft. ..... Each **2.22**
Craftsman Tape. Locking tape 8 ft. by ½" ..... Each **2.22**
Combination Square by Stanley. 12" ..... Each **2.22**
Stillson Pipe Wrench. Companion 8" ..... Each **2.22**
Key Set. Metric Allen Key set. 2mm-10m ..... Set **2.22**
Twist Drills. 13-piece chrome vanadium twist drills ..... Set **2.22**
Appliance Rollers with safety weight of approx. 3000 lbs. ..... Each **2.22**
Mitre Box. Wooden ..... **2 for 2.22**

Hardware (9)

AUTO ACCESSORIES

Steering Wheel Cover. Snap-on, easy to install. Gives a positive grip with custom appearance ..... Each **2.22**
Auto Body Filler. Repairs cars, floors, boats, tiles, etc. Fiberglas reinforced. Easy to use. 29-oz. size ..... Each **2.22**
8-Track Stereo Tapes. By various well-known artists ..... Each **2.22**
Genuine British Chamois. 100% pure cod oil tanned. Size: 16x15". Limit 2 per customer ..... Each **2.22**
Turtle Wax. Self-polishing wax. Easy to use and cleans as it waxes. 473 litre size ..... Each **2.22**
Wiper Blades. Live edge blades and refills to fit most American cars ..... Each **2.22**
Metal Flashlight with magnet. Copperclad and chrome plated seamless steel barrel. Red plastic head ..... Each **2.22**
Car Rust Repair Kit. Powerful one coat primer kills rust. Includes applicator brush ..... Each **2.22**
Wire Cushions for cool summer driving. Double stitched, multicoloured plastic coated fibre. Limit 2 per customer ... Each **2.22**

Auto Accessories (28)

ELECTRICALS

Light Bulbs. Standard light bulbs—1000 hour; frosted 40, 60 and 100 watts . **12 for 2.22**
Lamp Shade. Boudoir styling. White with Pink or Blue lace ..... Each **2.22**
Tri-Lite Bulbs. Standard base. 50, 100 and 150 watt size ..... **2 for 2.22**

Lighting (34)

FLOOR FASHIONS

Nu-Tone Cleaner. Power cleaner for any type of rug. Also may be used for cleaning fabric-covered furniture ..... Each **2.22**

Floor Coverings (37)

HEATING SUPPLIES

Furnace Filters. Spun glass filters available in most popular sizes. Regular replacements keep air cleaner ..... **3 for 2.22**

Heating (42)

HOME IMPROVEMENTS

Plastic Tile in colours of White/Gold, Pink, Lavender, Blue, Sandlewood, Green, White ..... 5 sq. ft. **2.22**
Galvanized Eavestrough. 10' lengths ..... Each **2.22**
Galvanized Downpipe. 10' lengths ..... Each **2.22**
Tub Caulking. Remains flexible—never shrinks or cracks. Completely waterproof. Will not stain or discolour ..... Each **2.22**

Home Improvements (64)

COFFEE HOUSE SPECIAL

Treat a friend to a delicious, tender HOT BEEF SANDWICH served with Brown gravy and mashed potatoes ..... **2 for 2.22**

Coffee House, 2nd Floor

Simpsons-Sears Ltd.

Sears Hillside: 3190 Shelbourne Street. Lots of Free Parking . . . No Tickets, No Time Limit.

Hustle . . . They're Touching Again

NEW YORK (NYT) — At graduation parties, weddings, sweet sixteens and proms, dance partners are doing the "hustle" — and touching each other once again.

The hustle, which is believed to have had its origins five years ago in the black and Puerto Rican bars of Queens, N.Y., danced to "disco," a black-based rhythm and blues characterized by a strong, rhythmic bass guitar, that in itself is achieving wide popularity.

After years of dancing at each other, couples suddenly are dancing with each other. And parents, over-30s and great-aunts who have not danced in years, are back on the parquet.

Dance observers see the hustle as an expression of a yearning for style and sophistication in the 1970s that has replaced rebellious attitudes of the previous decade.

Unlike their older brothers and sisters who took pride in a pair of dungarees, free-flowing, unkempt hair and "hang-loose" dances, today's young people value sleek clothes, fancy high-heeled shoes and a more stylized, structured form of dancing. It's no longer "anything goes" but what looks good.

Unlike ehe more vigorous, inner-directed dances of the 1960s in which contact between couples was to be avoided and shaking, jumping, and turning at whim was the mode, the hustle is a dance of posture, rigor and co-ordination.

Based on fancy dips, spins, and stylized smooth breaks, it requires concentration and an almost campy stance of performing serious art. It is a dance that demands little floor space. It calls for two people with a good sense of rhythm and high energy levels who are undaunted by intricate footwork and turns.

Wherever it is danced and whatever form it takes, the song it is most often done to is Van McCoy's "The Hustle," which is the 1970s equivalent of the Chubby Checker classic, "The Twist."

Characterized by a strong bass, a simple melody and terse repetitive lyrics, "The Hustle" is one of hundreds of tunes, that have replaced hard rock in discotheques.

There are so many versions of the hustle that it is impossible to know them all. A good way to start out, however, is with an easy one called the beginner's hustle.

With your feet in the classic dance position, face and hold your partner.

Step 1: Twist your left foot out to the side and rest it on an angle with the heel on the ground and the toes in the air. Tilt the head and torso to the left.

Step 2: Return to basic position with feet, torso and head facing your partner.

Step 3: Twist your right foot out to the side and rest it on an angle with the heel on the ground and the toes in the air. Tilt the head and torso to the right.

Step 4: Return to basic position with feet, torso and head facing your partner.

Step 5: Step forward on your left foot.

Step 6: Bring your right foot ahead of your left.

Step 7: Align your left foot with the right.

Step 8: Wait half a beat in basic position.

Then start again. Your partner should move with you using the opposite foot. The pattern is two long steps each on the beat then three quick steps, which are one-half beat apiece.

MALT BREAD RECIPE HAS CHECKERED CAREER

By MARY MOORE

This recipe has had a checkered career but thanks to Pat Carlson and Jane Levett it has achieved success.

MALT BREAD

(One loaf; no kneading; courtesy Pat and Jane)

⅛ c. malt extract (can be purchased at drug and health food store; John Bull is the cheapest brand at wine makers' stores.)
3 tbsp. molasses
2 tbsp. margarine
2 tsp. granular yeast
1 c. lukewarm water
3⅜ c. (3 c. plus 6 tbsp.) unsifted all-purpose flour
1 tsp. salt
½ lb. raisins (do not hesitate to substitute some dates).

Heat together the malt extract, molasses and margarine stirring long enough to melt margarine. Set aside to cool to lukewarm.

Soak yeast in lukewarm water 10 minutes.

Turn malt extract mixture into mixing bowl. Rinse out the pan with the risen yeast liquid (to clean it out) and add to bowl. Add flour, salt and raisins and stir with strong wooden or metal spoon to thoroughly combine. This makes heavy going but takes the place of kneading. Stir only long enough to combine. This dough is very sticky.

Grease a standard loaf pan (preferably non-stick) and spoon all of the dough in evenly. Pat top with your oiled palm to flatten if desired. Warm oven to 150 deg. Fahr., put pans in, turn off heat and shut door. (OR simply let dough rise at room temperature.) Dough should rise until doubled — about 2 hours. Bake at 400 deg. Fahr. 40 minutes. As soon as bread comes from the oven brush top with corn syrup to glaze. NOTE: This recipe can be double,d if you do not mind stirring a large heavy batter and the second loaf can be frozen.

milady's

TOTAL LOOK IN BEAUTY

- Cellulite Treatments
- Permanent Eyelashes
- Manicures and Pedicures
- Complete Hair Care
- Facials and Makeup
- Zasmin Cosmetics
- Eyebrow Arching
- Leg Waxing
- Nail Coatings for Nail Biters
- Ear Piercing
- NO CONTRACTS EVER

Saturdays 9 to 3
Hours: 9 to 5 Daily
Evenings by Appointment Only
CLOSED MONDAYS
1006 BLANSHARD
385-3389

Victoria Times
THIRD SECTION
family

TWO-YEAR-OLD Tiare Jones, who fell five stories when a fire escape collapsed during a fire in Boston this week, continues to improve in hospital. Nurse Donna Turpin gives Tiare lots of attention.

Extinction of Big Mammals Blamed on New World Hunters

NEW YORK (NYT) — The puzzling simultaneous extinction 11,000 years ago in North America of mammoths, mastodons, giant sloths and many other large mammals could have been accomplished in a mere 300 years by the descendants of no more than 100 prehistoric hunters who migrated into the New World at that time, two scientists have calculated.

One of the researchers, Dr. Paul S. Martin of the University of Arizona, has contended, without the benefit of the new statistics, for 10 years that the earliest Americans hunted the big game to extinction.

Other paleontologists have remained skeptical, noting that archeologists have found remarkably few — under a dozen — "kill sites" of appropriate age. A kill site is a place where the bones of an animal are preserved with tools for killing and butchering.

In Europe, Asia and Africa, where there were more people and fewer extinctions, hundreds of kill sites are known.

Now, however, Martin and Dr. James E. Mosimann, a biostatitician at the National Institutes of Health, have made computer simulations of prehistoric hunting and migration patterns that suggest the animals could have been wiped out so rapidly that little evidence visible to an archeologist would remain.

In fact, they argue, a large number of kill sites would be more likely to result if the prehistoric peoples hunted less intensively and allowed the animals to survive over long periods of time. Martin notes that many more kill sites are known for bison, a species that survived, than for any of the extinct species.

A satisfactory explanation for the fact that most of the large mammals of North America became extinct about 11,000 years ago has long eluded paleontologists. Within a relatively brief period two-thirds of the continent's large mammal species disappeared.

Among the creatures that became extinct were three kinds of elephants, several kinds of giant ground sloths and armadillos, several species of horse and giant camel, various giant rodents, the sabre-toothed cat and other carnivores. The extinctions occurred after the species had survived several ice ages.

The basic Martin-Mosimann mathematical simulations included the following assumptions:

—North America was as densely populated with animals as are the richest American game parks today. This would put the equivalent of 75 million animals with an average weight of 1,000 pounds each in the area of the United States.

—One hundred prehistoric people reached the end of the ice-free corridor, near present-day Edmonton. They lived in families of four with one person in each family doing the actual hunting and bringing home one average sized animal a week.

—The human population, enjoying abundant food supplies, increased rapidly, at an average annual rate of 2.4 per cent. This is a typical rate of growth for many underdeveloped countries now.

Free for the Asking

Everytime you buy something—whether you pay cash, in instalments or charge it — you make a contract.

The 8-page folder "Refunds and Exchanges" makes it clear that every contract has two parties, a seller and a buyer. Since you, the buyer, undertake to pay for the item you want to acquire, you have the right to assure that what you buy is in good condition and exactly what you selected.

Our business laws do not make it compulsory for any seller to take goods back. Although they are not obliged to do this, many stores have voluntarily adopted liberal return policies.

Stores that refuse to make cash refunds, usually allow exchanges or may give you a credit slip to be applied against future purchases. Other stores unhesitatingly give refunds.

Since return privileges vary from store to store, ask about the store's policy before you make a purchase.

The folder also mentions that in some instances all sales are final. This applies mostly to goods on sale, floor models and intimate apparel.

Of course, regardless of the store's policy, if the goods you have bought are defective, you have legitimate reason to expect the store to provide you with a satisfactory substitute or a refund.

The folder also deals with written contracts which often contain special provisions for the return of goods. Read them carefully before you sign.

You can get a copy of this folder from your nearest Better Business Bureau or by writing to: Better Business Bureau of Canada, 76 St. Clair Avenue West, Toronto, Ontario M4V 1N2, enclosing a long (No. 10) self-addressed, stamped envelope. Please allow at least 2-3 weeks for delivery.

Man Dies at 112

PEMBROKE, Ont. (CP) — Caesar Paul, 112, an Algonquin Indian, died in hospital Thursday. He was admitted to hospital for the first time in his life last May after he set his shirt afire while smoking a pipe. Mr. Paul, a farmer, lumberjack, trapper and hunter, had attributed his longevity to a daily dose of an elixir he made from barks and roots.

pant suiting

Samples from Bleyle
One-of-a-kind
Some with skirts, some wool, some polyester . . . all so smart!
$150 to $253

New Arrivals from Mr. Suli
PRINT DRESSES
Short $40
Long $50
Completely Packable and Washable

IMPACTS 'n IMPORTS
Open 10 to 5 Daily Closed Wednesdays
Centennial Square Off Douglas Street

'Quick Picture' of Women's Status

elizabeth forbes

A most interesting event took place last Sunday morning in the Unitarian Church on Superior Street, where the Victoria Business and Professional Women's Club—in cooperation with that church—presented an Internatioanl Women's Year program.

There was music, singing, sampler readings and an address by Eileen Caner, coordinator of women's economic rights in the provincial government's department of economic development.

Joining with the BPW Club for the morning were representatives of Zointa and Toastmistress Clubs, the Association of Women Electros and the Status of Women Action Group, as well as members of the church.

Mrs. Caner spoke on women's role in the economic world.

It wasn't a formal talk, she said. Rather, it was an effort to present "a quick picture of where women are in the economy of this province at the present time."

Also why women are "finding it so difficult to move ahead to a place where they are free to choose their own roles and to have an opportunity to move into a place in our economy to which their individual talents fit them."

She reminded those present that in British Columbia "most women between 16 and 65 are working".

Some are working part-time, some are working full time, some are working for money, some are working for free.

"They are pouring their labor and energy into our economy."

Quoting statistics, Mrs. Caner showed that 40 per cent of women in British Columbia are working for money. Yet, labor force data shows that their participation at managerial level and in decision making, ranges only between one and 10 per cent, according to the industry.

They are under-represented in the natural sciences, religion, farming, fishing, forestry, mining and industrial processing.

Instead they are to be found mainly in clerical, teaching and service occupations such as nursing and library work.

The "consequent earnings picture is to be expected," she said. Average employment incomes of females, 15 years of age and over who work full-time, full year is about half that of males. (According to the latest census figures.)

Into the bargain, "women's share of the action has not improved appreciably over the last decade."

"Even though they have significantly increased both their participation in the labor force (by more than 25 per cent) and their educational qualifications (twice the proportion of bachelor degrees awarded) during that period."

Instead, labor force data makes it clear that the "ghettoization" of women into low-skill, low-paying jobs has increased in the past 10 years.

"The institutional, social, legal, economic structure is stacked against us," Eileen Caner pointed out, "and the cement that holds this stack together is the way men view their roles and the roles of women and the way women view their own roles and the roles of men."

This masculine and feminine stereotyping, ingrained throughout the growing years, "comes home to roost in the working climate."

However, she believes, "there is real hope for laying the basis for change in that growing numnbers of people are beginning to accept that these roles are not appropriate for our present society.

"The cultural revolution of the 60s and the women's movement of the 70s are beginning to make a dent.

"We are beginning to realize that not only does the present sorting into categories of first and second-class citizens deprive the economy of a large amount of talent, but the sorting also hinders many potential areas of personal growth in all of us."

Women can speed up the process of change by first recognizing that they will not move ahead until they break the frame in which their lives are now set, Mrs. Caner believes.

They must press for legislation to alter the legal stack against them, press for change in social institutions and programs to make them genuinely responsive to the needs of women and to the needs of women as defined by men.

They have to "climb power structures, press for women in decision-making positions, and act politically."

She concluded with the warning that "a restructuring of our social framework to give women equal rights must begin with individuals—both men and women."

Also that "until this restructing has taken place women and men can never work together, side by side, in an economy as human beings with equal opportunities."

Victoria BPW members who took part on the program included Suzanne Dearman, Jean Mowhart, Ruth Adams and Nora Rowe.

Vilas
FINE MAPLE FURNITURE
FREE DELIVERY
Anywhere in B.C.
Call in, write or phone for prices and color brochures. Large stock on display in our showrooms and for immediate delivery. 90 Days NO INTEREST or easy budget terms.
B.C.'s LARGEST VILAS DEALER
Continental Home Supply Ltd.
716 JOHNSON STREET PHONE 386-2458
(Division of Monarch Stores)

A Birks Gold Bracelet Bargain!

Regularly $115
Special price $76.65
Loops and links of alternating textured and polished 14 kt. yellow gold. A lovely bracelet she can wear with or without charms.
A golden opportunity at one-third below its regular $115 price . . . which makes it yours for $76.65
BIRKS JEWELLERS
706 YATES. HILLSIDE SHOPPING CENTRE

OUR NEW STEAM PROTEIN PERMS ARE A TREMENDOUS SUCCESS
The tremendous success of our Protein Permanents is due to satisfied clients. Top grade lotions only are used at budget prices all year 'round. Protein permanents and healthy hair go together. No juniors to work on your hair here.
Phone 383-6015
Working Proprietor, Len Andrew of London, England
ANNAS TAYLOR BEAUTY SALON
1004 BROAD STREET (By Eaton's Carpark)

ESHRAGH
Eshragh has recently changed locations and is now a stylist with University Heights Coiffures at K-Mart Shopping Centre
A friendly welcome to all her clientele.
For an appointment with Eshragh, call 477-8712

UNIVERSITY HEIGHTS COIFFURES
K-MART SHOPPING CENTRE

Doing the Town

With DOROTHY FRASER

Those beautiful Ballantynes . . .

A big shipment of Ballantyne sweaters . . and matching check skirts and pants from Sportcraft . . arrived at Wilson's last week . . So many, in fact, that we'll have to continue our Ballantyne story in our next column! . . First of all the cashmeres, incredibly soft and beautiful . . Classic Cardigans with gilt buttons in 2-ply cashmere . . white, black, navy, and the beautiful new "Spanish" colors red, blue and sand . . Two-ply V-neck cardigans in red, blue and sand . . Classic crew-neck pullovers with back zipper . . Red, blue, sand, black and white . . and very attractive scoop-neck pullovers in basic colors like black, white and sand . . The Ballantyne lambswool sweaters are the Cadillacs of lambswool . . . There's the classic cardigan in yellow, pastel blue, white, partridge, bronze and navy . . and a V-neck style in black, white, navy, silver and natural . . Two styles of pullovers . . a sleeveless V-neck one in Persian brown, red, partridge and black . . and a long sleeved V-neck model in matural, navy, black and partridge Now's the time you should be looking these over . . because our tourist friends certainly are! . . . W & J Wilson Limited, 1221 Government St., 383-7177 and 1210 Newport Ave., 592-2821.

Trench coats with matching skirts and maillot knit tops are shown by Gloria Sachs.

Something well worth waiting for! . . .

We don't often advise you NOT to buy . . but today we say . . if you've any thought of getting new lamps or updating your home lighting . . hold off until after Standard Furniture's new lighting shop becomes a fair accompli . . in about two weeks time! . . The most exciting things are going on now in the whole rear of Standard's main floor where the lamp department used to be . . Walls have been torn out . . new wiring and such all over the place . . Mind you, it's mostly hidden from view, but you're welcome to take a squint through the peepholes, as we frequently do! . . Anyway, all we can tell you now is that it's an entirely new concept . . a totally new approach to a lighting shop . . which is being masterminded by Peter Gazeley who's made such a great success of the Fine Furniture Gallery . . Standard have always prided themselves on being the leaders in new ideas and styles . . and this time they're certainly outdoing themselves! . . Even a famous New York store, when shown the plans, admitted this is far ahead of anything they'd seen! . . The new lighting shop will have ceiling fixtures and lamps both traditional and contemporary . . A lot of European lamps have been brought in . . as well as a complete new line of traditional and contemporary North American lamps never seen here before! . . There'll be fantastic "buys" . . and prices will be surprisingly low for what they are! . . . Standard Furniture Co., 737 Yates St., 382-5111.

Fashion turns eastward for fall. Mandarin collars, loose tops and other oriental styles.

First fall arrivals . . .

We don't especially relish talking fall when summer's just getting into its stride . . but we did enjoy seeing some of the early fall arrivals at Charmante's last Monday! . . Some really nice camelhair coats, for instance . . A Highland Queen long skirt and jacket in a pure wool plaid . . as well as plaid pants and matching jackets . . sold separately so if your bottom half is at variance with your top . . . you can still have a smart pantsuit that doesn't need altering . . Plaids appear in the long Aljean skirts which will look so smart this fall with tailored shirt or sweater for informal after-five wear . . We saw a couple of Aljean shirtdresses we liked . . in two of our favorite Canadian tartans . . the beautiful blue Pacific tartan, and the attractive Dogwood . . If you're a devotee of tailored clothes, have a look at these soon . . Meanwhile, Charmante's sale is still on . . and we noticed that there have been further markdowns since our last visit . . Some dresses, pantsuits and blouses at half price . . Same thing goes for Bleyle tops . . while there's a good selection of Bleyle pants at a 20% discount . . Still some terrific bargains in summer dresses . . . Saw some Lacoste dresses whose $50 and $55 price tags have been snipped to just $35 . . Warm, 100% wool navy coat sweaters . . great as pant coats . . are now just $50 . . Go in next week and see what goodies you can pick up! . . . Charmante's, Hillside Shopping Centre, 595-1555.

You'll find a distinct change in fall make-up colors. Deep reds and tawny shades for lips and nials.

Lovely big tote bags from Wales . . .

Crossing the portals of the Welsh Hand Loom is always a treat for us even though we have a pretty good idea of what we're going to find! . . On Monday, though, our eyes lit on something we hadn't noticed before . . a beautiful big tote bag of Welsh tapestry and a very good quality simulated leather . . exactly matching a chic little cape . . This one was in beige tones, with tan leather trim on the bag, but we learned there are bags to match other capes, both short and long . . We certainly think these "matchmates" in the unique all-wool Welsh tapestry make for as smart an outfit as you could hope to find anywhere! . . The sturdy and roomy tapestry handbags impressed us greatly too . . Saw some new skirt and sweater kits . . the skirt length a plain tweed, with 16 oz. of matching wool for the sweater . . Just brown or blue now, but more colors coming in . . A mere $29.50 for this kit, which would make a real nice gift for someone who knits and sews . . Talking about matching, we were quite entranced with the tapestry skirt and sweater kit . . for which you can get a matching cape and hat . . The one we saw in the window is blue, but other lovely colors are expected soon . . There's 56" yardage to match many of the ready-made garments . . Only $18.50 a yard, and ¾ yd. makes a skirt! . . . Welsh Hand Loom, Nootka Court, 634 Humboldt St., 384-7723.

Tuck unwrapped cakes of perfumed soap among your sheets in the linen closet.

Sunflight winter vacations . . .

We probably don't need to tell you what a Sunflight fan we are . . having taken a couple of terrific Suntour holidays in the past . . So we felt the travel bug nip us the other day when Paulin's told us that they will shortly have complete details on all Sunflight winter vacations . . The brochures are not out yet . . but hold your breath . . it won't be long! . . Meanwhile, here's just an idea of what you can expect . . There will be departures for two-week tours to Hawaii leaving Victoria Dec. 22, Jan.5 and 19 . . then weekly to March 29 . . Think what a convenience this will be, leaving from our own airport! . . Also frequent departures from Vancouver . . There'll be a good choice of hotels, depending on how much you want to spend . . A new destination this year will be Cuba . . departing from Vancouver starting Dec. 23, for 14 nights . . . This is still subject to government approval but we do hope it's A-Go-Go . . because Havana's such a lovely city and we'd love to see it again! . . Of course there'll be tours to Mazatlan and Puerto Vallarta . . and there'll be a new cruising program in conjunction with the Sun Princess for 7 or 14-day holidays . . . Paulin Travel, 1006 Government St., 382-9168.

Women with oily skins do best to apply perfume lightly because skin oils magnify the scent.

Bonanza for brides . . .

We honestly think that Eaton's Bridal Registry is just about the greatest boon a bride-to-be could possibly have . . and this is borne out by the fact that more and more Victoria girls are hurrying into Eaton's the minute they get their ring . . if not before! . . With the help of one of Eaton's trained gift consultants they decide what they'll need for their new home . . what they'd like to receive as gifts . . Then list their preferences in patterns, colors, etc. . . Think this sounds crass? Not a bit of it! Actually it's a great help to family and friends . . Assures them that their choice of gifts will be appreciated and unduplicated . . And because the Preference List includes everything needed for a home, they can spend just as much or as little as suits their pocketbook! . . As for the bride-to-be, she can get her invitations, thank-you cards, bride's book, serviettes and all other such necessary incidentals right on the spot without a lot of running around . . On top of this, if she fills out a Bridal Shower Gift Pack coupon, she'll be given . . absolutely free and whether she uses the Gift Registry or not . . a huge carton filled with over 40 brand name products worth well over $18! . . Remember, this is free . . with no strings attached! . . . Eaton's Bridal Registry, 384-7141, loc. 373.

Get yourself a "wash and wear" hairdo . . .

It's the very latest thing, for summer, as you'll realize if you pick up any of the slick fashion magazines . . this "wash-and-wear" hairstyle which the House of Glamour is so busy giving so many women . . of all ages . . right now . . What is it? It's a special permanent for short hair . . which needs no setting, no blow-drying, no nothing! . . It's the free and easy, light and breezy summer look . . A soft, easy look almost reminiscent of the 30's . . A super look which suits most women . . and is certainly the answer to minimal summer hair upkeep! . . Once you've had your cut and perm . . which is just dried under the dryer . . you're all set to go on your way and forget about your hair from then on in . . Just wash your own hair and put a conditioner on (sun dries out the hair so you should always use a conditioner after swimming, etc.) . . then you can saunter forth and let your hair dry in the sun if you like . . Wet or dry, it will look great! . . Why not phone up G for an appointment next week? . . Ask for Ralph, Charles, Tom, Pam, Jackie or Nancy . . They're all expert in giving the wash and wear perm . . . House of Glamour, 1175 Douglas St., 386-6188.

Advertisement.

The Wonderful World of Animals

By Dr. FRANK MILLER

DEAR DR. MILLER: During the day, our dog, Bogie, stays out in the back yard. He always has water out there but on hot days it gets quite warm because there's no shade. Will he drink enough water when it's warm like that? —E.S.

DEAR E.S.: Dogs dislike warm drinking water. Undoubtedly Bogie would drink more if it were cool, but I'm sure he drinks it warm because he has no choice. From your description, apparently he has no choice as far as keeping himself cool, either. In the summer, it's dangerous to restrict a dog to an area without some shade, even if cool water were continually available. Bogie better have shade of his own, and soon, to help prevent possible sunstroke. (The same shade should help simmer down the water temperature, too.)

DEAR DR. MILLER: Mr Bibbs, my parakeet, loves his mirror most. His next favorite toy, though, is something I made up myself, and I'm proud of it because he's so fond of it. I thought I'd pass the idea along to other parakeet owners so their bird could have that special toy, too. What is it? Well, it's just a dangling piece of quarter-inch rope with a double knot at the bottom. He loves to perch on the knot or climb up and down the rope, and really has a great time with it. —T.S.

DEAR T.S.: The rope idea is fine, as long as it's not a rope that "sheds" or allows the bird to peel off individual fine strands. Threadlike pieces may wind around the base of the tongue, or cause other problems in throat, stomach or intestine. String-like pieces may accidentally loop around leg, wing, or neck, with obviously dangerous consequences.

DEAR DR. MILLER: It may not be any emergency. I'm not even sure they're sick, since they don't act like it and seem to be growing all right. But it's these two mouse babies that belong to Brunhilde. She was pregnant when we got her, but fooled us into thinking she was just fat. The thing about her two babies is, they don't have any tails. What would you think about this? —B.T.

DEAR B.T.: I'd think heredity had a lot to do with it. Since they appear healthy, you needn't worry. That tiny tailless twosome can do very well without.

DEAR DR. MILLER: How can you tell whether a dog really has a pain in the neck or whether it's really being one? Sometimes Blackie acts just-like I would if I had a sore neck, holding it stiff and head out and down a little bit. Other times it doesn't seem to bother him a bit and I think he's just fooling. Is there some particular place in the neck that would be sore if he had a sore neck? Where would you feel to find the sore spot, if there is one? —A.C.

DEAR A.C.: Sore spots in the neck can come and go, particularly if the problem involves the spinal column. Usually it does. From your description, I'd assume Blackie has at least a part-time pain in the neck deserving of veterinary attention, including, possibly, X-rays.

DEAR DR. MILLER: Are swordtails easy fish to raise? I've about had it with guppies. — K.S.

DEAR K.S.: Yes, if you have a reasonably large tank with a corner densely planted and yet plenty of free swimming room. Variation of environment is desirable, so is a water temperature of around 75 plus a variety of food including algae, dried and live.

DEAR DR. MILLER: What can you tell me about a bug my cat has called hemobarto? It's making her anemic. — D.W.

DEAR D.W.: Feline infectious anemia is caused by the organism Haemobartonella felis. This organism is very common in cats in some areas. Like so many other diseases which the cat may be carrying, the Haemobartonella organism may remain in the body for months or years without causing any definite symptoms. Then, with some form of stress, be it wound or some unrelated infection, the animal's resistance drops and the Haemobartonella organism begins to multiply. As it does so within the red blood cells, it destroys them, causing the cat to become progressively more anemic. Treatment includes transfusions and antibiotics. As with some other diseases causing severe anemia in cats, the mortality rate may be high, especially when treatment is not begun early.

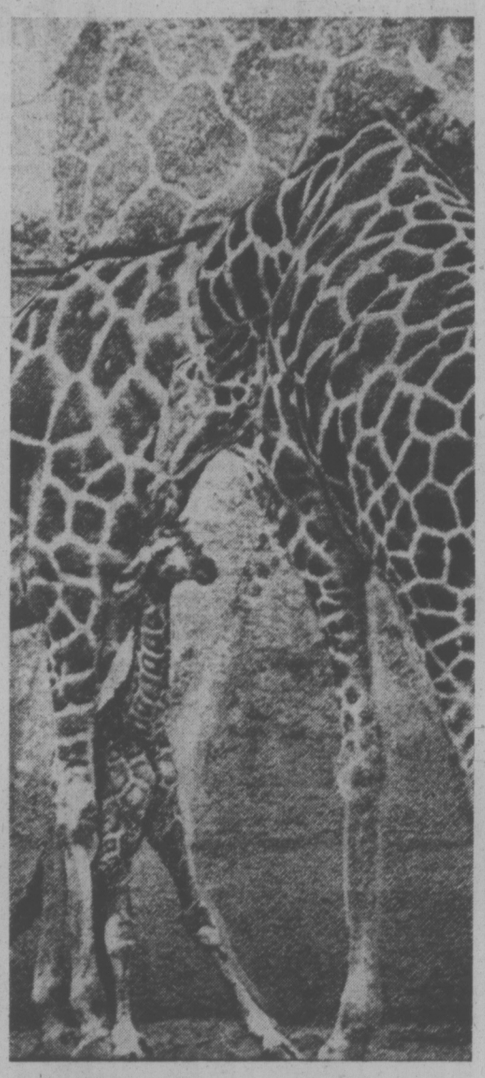

FLOUNDERING minutes-old giraffe at zoo in Brookfield, Illinois, braces himself against mother, who seems at least as concerned with the photographers as she is with her new-born.

YARDS 'N YARDS

FABRIC CLEARANCE

To make room for fall goods, we are offering hundreds of yards of spring and summer goods in plains and fancies; both single knits and double knits at

40% 50% 60% OFF

Take advantage of these tremendous savings! Sale ends August 16th.

NOTE: We now carry Butterick Patterns and Streamline Buttons

CHARGEX OR MASTERCHARGE

HOURS: 9:30 a.m.-5:30 p.m. MON.-SAT.

YARDS 'N' YARDS FABRICS
22 West Burnside at Harriet

Welch Medical Report

By DR. WILLIAM J. WELCH

Though many wear a brave mask of cheerful buoyancy and wryly assert an acceptance of their fate, the most privately melancholy men and women we doctors encounter are those who are plagued with massive overweight.

Most of them are disillusioned veterans of broken resolutions and a score of crash diets in legitimate and illegitimate medical programs, all of which have failed.

They have felt their hearts race and their bodies tremble under the impact of appetite suppressants, which did little to curb their lust for food. They have joined "thin-down" clubs to shame themselves into shape.

They have "lost thousands" of pounds and are still unable to squeeze into a theatre seat, negotiate a revolving door or take an airplane trip unless they are also rich and can afford to go first class.

But troubles beset many of these miserable men and women that are far worse than the minor social inconveniences of moving about in a world of skinnies and finding clothes to cover their bulk. Sooner or later, massive overweight can become a matter of life and death.

Diabetes, high blood pressure, shortness of breath, heart attacks, gall bladder disease — are all made worse by massive overweight. And massive overweight can become life threatening, not only in its impact on the disease process itself, but in making some forms of treatment (surgery, for example) at times virtually impossible.

Fasting has been tried for the short term reduction of massive overweight, but it has rarely been feasible outside of a hospital. In most patients, a lack of hunger pangs and a total and surprising loss of appetite when all food is withdrawn makes starvation a bearable undertaking.

In a recent report of a new approach to starvation for the greatly overweight, it was observed that the chemical derangements ensuing from total starvation in the obese could be corrected with a mixture of dried milk protein and sugar taken each day as a chemical supplement.

Such supplements supply only a few hundred calories and can be conveniently stirred into coffee or other noncaloric liquids to provide the protein, sugar, salts and acids necessary to proper balance in the body.

Doctors in the Saltzman Institute for Clinical Investigation in Cleveland, Ohio, report that 47 out of 65 massively obese patients treated by such semi-starvation have adhered to the regimen for eight to 50 weeks and have achieved substantial losses of weight while going about their usual daily lives.

The body weight of their subjects ranged from 176 to 540 pounds, averaging nearly 200 per cent of what should have been their ideal weight.

The women who succeeded in the program lost an average of 72 pounds, the men an average of 91 pounds, taking off from about three to nearly five pounds each week.

Among the 47 successes in the program, a few were compelled to stop the regimen prematurely because of pressing life circumstances. It was, however, clearly demonstrated that when it becomes mandatory to reduce, when the fat must come off, this regimen can do it in 60 per cent of those who find it possible to try.

It must be understood that the underlying causes of massive overweight remain unknown. Moreover, the maintenance of the new dimension may require continued modification of eating habits.

But the results of the Saltzman group seem to have established that it is easier, and quite safe, to eat nothing (except the chemical supplement) than it is to eat any amount of food that is less than ordinarily desired.

dear abby

Single, Overweight, Short on Hygiene

By ABIGAIL VAN BUREN

DEAR ABBY: My husband and I have a very good friend. He is 34, single and a professional man. He's good company, and we enjoy having him over.

We know he'd like to be married and have a family, and he would make some woman a fine husband, but he is very much overweight. Besides that, he has a very bad odor because he seldom takes a bath or changes his clothes.

When he leaves, I have to spray the room. We are embarrassed to have other people over when he's visiting, and it's impossible to find him a date because we don't know any single girl who can't smell.

How can we make him realize the seriousness of this problem without losing a good friend?—Breathless

DEAR BREATHLESS: It would be an act of kindness if you (or your husband) would tell your friend that he simply must bathe and change his clothes regularly. Let him know that he has an offensive odor. It's hard to believe that a person could be this insensitive. Perhaps HE can't smell.

DEAR ABBY: I've been waiting on tables for only three weeks, but I have a problem that only you can solve.

I was told that under no circumstances should a customer help himself to coffee. (The coffee is on a burner in full view of the customers, and sometimes if the waitress is busy and can't get to the customer fast enough, he will get up and get his own coffee.)

Please tell me how a waitress can STOP someone from getting his own coffee? (We aren't allowed to hit a customer.)

Also, we are told that no customer is allowed to move tables or chairs, even to accommodate people who joined his table later. The waitress is supposed to do that, but what if the customer doesn't ask and just drags up extra chairs from another ta- chairs from another table?

I was told that if anybody else helped himself to coffee in my station, or moved the chairs or tables, it would cost me my job. Is that fair?—Stumped Waitress

DEAR STUMPED: No. But such rules are made to keep you on your toes so that no one will attempt to pour his own coffee or clutter the aisles with extra chairs (a fire hazard). When you see a customer breaking these rules, tell him most emphatically that it will cost you your job if he doesn't desist.

DEAR ABBY: A friend of mine wanted to show her appreciation for a favor I did, so she gave me a box of candy. It was a well-known brand and not cheap, either.

When I got home and opened the box, I found it was wormy. Of course, I threw it in the barbage immediately.

Should I tell my friend that the candy was wormy? I know she would be upset if she knew. But since there's no way of proving it, she can't get her money back, so why make her feel bad?

On the other hand, I don't like the idea of telling her that the candy was great when it wasn't edible.—In A Bind

DEAR IN: Tell her the truth. Even though she can't produce the evidence, she can report the candy to the manager. He would appreciate knowing, and if he's smart, he'll give her an edible box.

A SNEAK PREVIEW

Come in and browse through our excellent collection of imported quality furnishings. Select your furniture early and take advantage of pre-opening prices.

FREE DELIVERY ANYWHERE ON VANCOUVER ISLAND

SCANDINAVIAN IMPORTS
"a whole smorgasbord of fine furniture"
3960 QUADRA AT McKENZIE
Telephone 479-8208 Victoria Store Closed Mondays
Also at 157 Water St. (Gastown) Vancouver and Guildford Town Centre, Surrey

Sunglasses

Photo Sun — Sunglasses
Photo Brown — Sunglasses
Polaroid — Sunglasses
C-15 — Sunglasses
Metal — Sunglasses
Plastic — Sunglasses

All shapes and sizes for men and women

PRESCRIPTION OPTICAL
7 Locations to Serve You

OPEN SUN. 'til 9

YOU MAY WIN a 12 x 9 Rug AT mandel on Douglas and Woodsmans 382-8276

OPEN 7 DAYS A WEEK 'TIL 9 P.M.

ARMS SENT HOME

WASHINGTON (AP) — North Vietnam has started shipping home some of the billions of dollars worth of United States weapons it captured from defeated South Vietnamese forces, Pentagon sources report.

The sources said 25 U.S. 105-millimetre howitzers were seen recently in Haiphong harbor aboard a landing ship tank orginally supplied by the U.S. to the South Vietnamese Navy.

The North Vietnamese captured about 1,000 howitzers when the South Vietnamese Army collapsed last spring, say Pentagon estimates.

Over-all, the Pentagon has calculated that the North Vietnamese took about 2 billion worth of serviceable American-made planes, tanks, artillery pieces, ammunition and other equipment when South Vietnam fell.

Montague BRIDGMAN Ltd.
China Crystal Gifts
811 Government St 383-0821

THE HOLLY TREE
CASUALS LTD.
CLOSED FOR RENOVATIONS
JULY 28-AUG. 5
REGULAR STORE HOURS:
MON. to SAT., 10-5 P.M.
2354 BEACON AVE., SIDNEY, B.C. Tel. 604-656-5212

ECKANKAR
PATH OF TOTAL AWARENESS
"Life is but a perpetual balancing of accounts. Man dies leaving behind unsettled accounts. Some are debts, some are credits; man is debited with the evil he does and credited with the good he does. Therefore, he must return again to this world to pay and collect. And he shall come and go until the Living ECK Master appears and gathers him up for God."
from Stranger by the River
by Paul Twitchell
VICTORIA ECK CENTRE
1012 Blanshard St. 383-7523

the Villager* shoe shoppes
OPENING in
The Mayfair Shopping Centre
See our ad Tuesday's
Colonist and Times for Details
* Design and Word Trade Marks in Canada of the Villager Shoe Shoppes (Canada) Ltd

A BIRKS SPECIAL EVENT
FASHION JEWELLERY
50% OFF
Selected Pieces
Sorry, No C.O.D.'s, Phone Orders or Blue Boxes
BIRKS JEWELLERS
DOWNTOWN STORE ONLY
CHARGEX
master charge

Assault Sentence Suspended

Sidney Marven Rasmussen, 57, had sentence suspended for one year in county court Friday for indecent assault against a six-year-old girl last October.

Judge Montague Drake placed him on probation with conditions, including abstaining from alcohol and keeping away from children, and said he would take another look at the case in October.

Prosecutor Dwight Whitson said, considering all the circumstances, the crown wasn't seeking a jail sentence and probation with conditions might be the best approach.

Defence counsel Mike Hutchison said the case has "overtones more sinister" than the case itself.

The girl, now aged seven, told court in June Rasmussen touched her between her legs with his hand but he didn't hurt her and she was wearing jeans all the time. The two were sitting on the steps of a house playing a harmonica.

Fear, Ruin in Cyclone's Wake

By HAROLD THROSSELL
Manchester Guardian

DARWIN, Australia — Six months after Cyclone Tracy blew away nearly 12,000 homes in Darwin, not one new house has yet been built. The population was reduced by evacuation from 46,200 to 12,400, but it has now crept back to 35,000. Six hundred of these are living on board the liner Patris and some are in their patched up homes or hotel rooms, but thousands are living in tents or trailers.

Whole suburbs are desolate acres of twisted stumps and floors without walls. Without trees, or fences, the bleak landscape is littered with roofing iron, bricks, timber. It is like the remains of an old civilization.

I stood on what used to be the lounge in the home of Mrs. Judith Cooper. No one else seemed to live round about, then children appeared walking or cycling and disappeared into their burrows in huts, caravans or what used to be the laundry.

Mrs. Cooper keeps herself busy so as not to get too depressed. Like many others, she fears the wet season: "If there's another cyclone warning, we'll drive 200 miles down the track. We couldn't go through that again." There is growing resentment that the dry season has not been used to build more homes, or to provide more prefabricated houses to allow people to return to their own blocks of land.

It is only three months to the monsoon season, which lasts until March, with its cyclones and storms. Even without another Tracy, many people are going to get — and remain— very wet. Many are hoping to go away for long holidays, if not for good.

The resentment centres on the Darwin Reconstruction Commission which was set up by the government for five years and given great powers for replanning the town. But the chief planner is leaving, disappointed that his dreams of a modern city seem unlikely to come to fruition.

The mayor, Dr. Ella Stack, voiced the opposition to the commission: "We did not need a new town plan. Apart from obvious changes like relocating the powerhouse, the bitumen plant, and having fewer high buildings, emphasis should have been on rebuilding what already existed."

Dawn Lawrie, an independent in the northern territory legislative assembly, was more outspoken. "The DRC is an octopus feeding upon the taxpayers of Australia, getting grosser and grosser day by day. It has not, however, ever, produced simple facts and figures. In my opinion, the DRC in its present form should be done away with."

The commission has been working on a five-year general plan and short-term one-year plan and neither has been made public. Inaction and lack of knowledge have bred a strong sense of uncertainty and insecurity. Many houseowners are prevented from rebuilding their own properties. Bill Theodore waited for three months for permission to build a new home underneath the old — then the inspector gave permission without even getting out of his car.

Heikki Tennant wants to live in a trailer in his yard so that he can rebuild, but is still waiting for permission. His attitude was typical: "Nothing is being done. We will not be able to cope with the wet season. Officials of the DRC seem to know nothing. There is no action, only talk and red tape."

It might be important for the government to work out the long-term future of Darwin and whether it can afford to rebuild. And if so, in what form. But the people are only thinking about the next wet season and whether they are going to have to go through another cyclone even less protected than on Christmas Day, 1974.

CRYSTAL POOL
For Fun and Safety Learn to Swim the Crystal Way
CHILDREN'S SWIM LESSON REGISTRATION
MONDAY, JULY 28, 12-5 P.M.
*Tiny Tot Classes
*Children's Classes
All Classes Begin Week of August 4th
2275 Quadra
383-2522
CRYSTAL POOL

Arriving daily . . . Fall fashions in
• Bridal gowns
• Bridesmaid dresses
• Mother-of-the-bride ensembles
We can custom-make veils and headdresses for a truly individual look.
Mrs. Edna Guenette invites you to browse
• Bridal Hats
• Garters
• Ring Bearer Cushions
• Bridal Shawls
• Invitations, Napkins, etc.
Bridal Lane Boutique Ltd
736 FORT ST.

CHESSMASTER

By GEORGE KOLTANOWSKI
International Chess Master

PROBLEM
By M. MYALIAK, ALGIERS

BLACK: 10

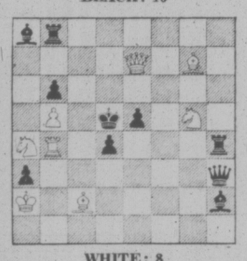

WHITE: 8

White to play and mate in two moves. Solution below.

★ ★ ★

SHORT-CUTS THROUGH THE AGES

Played a hundred years ago in Germany.

WHITE: Bachmann
BLACK: Kunchmann

PONZIANI OPENING

1.	P-K4	P-K4
2.	N-KB3	N-QB3
3.	P-B3	N-B3
4.	P-Q4	NxKP
5.	P-Q5	N-K2
6.	NxP	N-N3
7.	B-Q3	NxKBP
8.	BxN	NxQ
9.	BxP ch	K-K2
10.	B-N5 ch	K-Q3
11.	N-B4 ch	K-B4
12.	N1-R3	NxNP
13.	B-K3 mate	

★ ★ ★

BROWNE IS THE CHAMPION

Walter Shawn Browne retained his title of U.S. Chess Champion earlier this month by scoring 8½ points out of 13 at the U.S. Chess Championship in Oberlin, Ohio. He is now in top form and should do well in the Interzonals that will start next year. Walter was born in Sydney, Australia, on January 10, 1949. In 1966, he became U.S. Junior Champion and in 1969 became an International Grandmaster. Recent triumphs include winning the 1973 World Open, 1974 Lone Pine, Wyk aan Zee and the Pan American. This year, he has won the German International Championship.

Second place Kenneth Rogoff will also represent the United States in the Interzonals next year. Rogoff's success came as a complete surprise. He left famous Grandmasters Sammy Reshevski, Robert Byrne, William Lombardy and Lubomir Kavalek behind him. He scored 8 points.

Rogoff was born in Rochester, N.Y. on March 22, 1953. At the age of 14 he was a U.S. Expert, a Master at 15 and a Senior Master at 17. He was U.S. Junior Champion in 1969, 1970 and 1971, and in 1972 the New York State Champion. He obtained the International Master title in 1973. Rogoff was the youngest participant in this year's U.S. Championship and the prediction is that he will go far in the International scene.

BROWNE v. BYRNE

Played in the seventh round.

WHITE: Robert Byrne
BLACK: Walter Browne

SICILIAN DEFENCE

1.	P-K4	P-QB4
2.	N-KB3	P-Q3
3.	P-Q4	PxP
4.	NxP	N-KB3
5.	N-QB3	P-QR3
6.	B-K3	P-K3
7.	B-K2	N1-Q2
8.	P-KN4 (a)	P-R3
9.	P-B4	P-QN4
10.	P-N5	PxP
11.	PxP	R-R6 (b)
12.	B-KB4 (c)	P-N5
13.	N-Q5 (d)	PxN
14.	PxN	NxP
15.	N-B6	Q-N3
16.	PxP	N-K5 (e)
17.	Q-Q4	QxQ
18.	NxQ	P-N4
19.	B-QB1 (f)	B-N2
20.	N-B6	N-N6
21.	R-KN1	NxB
22.	RxP (g)	N-Q5 (h)
23.	RxB	NxPch
24.	K-Q1	NxR
25.	R-N8ch	K-Q2
26.	R-B8	R-Q6ch
27.	B-Q2	RxQP
28.	NxP	R-KB4
29.	B-B3	P-R4
30.	N-Q3	P-R5
31.	**Resigns** (1)	

(a) "A la mode." Attack on the King's side seems to be the order of the day.

(b) Surprise move. If 12.PxN,RxB; 13.Q-Q2,R-R6; 14.O-O-O,NxP, etc.

(c) If now 13.Q-Q2,P-N5 as in the game.

(d) Threatens to win the Black Queen with 14.N-BQ6.

(e) Mate is threatened on KB7 . . .

(f) Home, James, home.

(g) After 22.KxN,RxPch; 23.K-Q1(best),B-KR3; with 24 . . . B-B4 in mind, leaves White in a bad state.

(h) This move ends matters. If 23.NxN, BxN; and White is a whole piece down.

(i) If 31.P-N3,PxP; 32.BxN,RxP; 33.B-N2,B-R3; wins easily. The move 11 . . . R-R6 deserves closer study!

★ ★ ★

The solution to the problem above is: 1.Q-QB7,Q-N6ch; 2.BxQ mate; or 1 . . . Q-QB6; 2.Q-Q7 mate; or 1 . . . Q-Q2; 2.QxQ mate; or 1 . . . R-N2; 2.Q-B6 mate; etc.

$3.5M Gift To Games

MONTREAL (CP) — The Quebec government has agreed to give the Olympic organizing committee $3.5 million as its contribution to the Games' cultural program.

"It won't only be for the promotion of French culture in Quebec," a spokesman for the provincial department of cultural affairs said of the agreement to be signed with the organizing committee on Monday.

"We want to show Quebec as it really is to the rest of Canada and the world, and all the major ethnic groups of the province will be represented in the program," the spokesman said Thursday.

Pill Blamed

LONDON (Reuter) — Women suffering from stomach upsets may find that contraceptive pills will not give them protection against pregnancy, a medical journal said Friday. Doctors from the Bristol Royal Infirmary, writing in the British Medical Journal, gave details of a number of their patients who became pregnant while taking the pill after they had suffered from gastro-intestinal disturbances.

SUNDECKS
BUILT — REPAIRED COATED
Fiberglass Decks — for marine and industrial repairs.
Dumac — Ideal for Patios, swimming pools, stairs and all non-skid surfaces.
ALL WORK and MATERIAL GUARANTEED
NOR-DEL FIBERGLASS CORPORATION
388-9153

REGISTER NOW for S-T-R-E-T-C-H & SEW Fall Sewing Classes
BASIC 8— Starting Aug. 25, 26 and 27th, 9-11 A.M., 1-3 P.M., and 7-9 P.M. 8 LESSONS, $20.00
ADVANCED BASIC 8— For Basic Graduates only, please. Starting Thurs. Sept. 25, 9-11 A.M. Mon. Sept. 29th, 7-9 P.M. Thurs. Oct 2, 1-3 P.M. 8 LESSONS, $25.00
MEN'S PANTS— Starting Tues., Sept. 23rd, 9-11 A.M., or 7-9 P.M. 2 LESSONS, $6.00
MEN'S TAILORED JACKETS— Starting Tues., Oct. 7th, 1-3 P.M. and 7-9 P.M. 4 LESSONS, $12.00
LINGERIE— Starting Thurs., Oct. 23rd, 7-9 P.M. 5 LESSONS, $12.00
NEW ADDITION
LADIES' ALL-WEATHER COAT
Wed., Sept. 17th, 7-9 P.M. 3 LESSONS, $9.00
Stretch & Sew FABRIC CENTER
2541 ESTEVAN AVE. 592-9622

Scuby furs ltd
FUR SALE
CONTINUES . . .
OVER HALF A MILLION DOLLARS of the FINEST COLLECTION of QUALITY FURS we have ever assembled
BUY NOW at SUPER SAVINGS
Scuby furs ltd
911 GOVERNMENT STREET
(one block up from the Empress Hotel)
STORE HOURS
Monday-Saturday
9 a.m. - 5:30 p.m.
Telephone 385-4361

CN to Shut Sask. Stations

OTTAWA (CP) — Canadian National Railways has been given permission to close 57 Saskatchewan train stations.

In a report Friday, the railway transport committee of the Canadian transport commission granted the CNR the right to consolidate its operations in Saskatoon and service rural areas through four mobile service representatives and local delivery services.

Two stations, Ituna and Raymore, were given reprieves and will continue to operate.

In its report the commission said "the present out-moded style of transacting business is not only a detriment to the railway company but also to the general public and to those business establishments that have already streamlined their operations to the computer age."

The report said closing these stations would not lead to abandonment of branch lines.

"It must be understood that there is no relationship between these two subjects."

Station agents and stations can be removed at: Aberdeen, Allan, Aylesbury, Bethune, Birsay, Borden, Bruno, Chamberlain, Conquest, Craik, Duck Lake, Dinsmore, Dunblane, Dundurn, Elrose, Fiske, Hague, Hanley, Harris, Itina, Kelliher, Kenaston, Langham, Lestock.

They also may be removed at Lumsden, Macrorie, Maymont, Nokomis, Prudhome, Punnichy, Quinton, Radisson, Raymore, Semans, Vanscoy, Vonda, Waldheim, Wiseton, Young, Brock.

Caretakers and station buildings can be removed at: Anerly, Bladworth, Bradwell, Dalmeny, Findlater, Glidden, Hepburn, Hubbard, Hughton, Kinley, Laird, Laura, Lacadena, MacDowall, Richlea, Tessier, White Bear.

Caretakers can be removed at: Dana, D'Arcy, Leross.

ULSTER THIEF SHOT POLICE

BELFAST (UPI) — A gunman shot and killed one policeman and seriously wounded another today after an armed robbery at Dungiven, 17 miles east of Londonderry.

Police said the gunman opened fire on a police patrol outside a bank in the town in a street crowded with shoppers. The gunman was reported to have taken refuge in a nearby church and it was surrounded by security forces.

The dead officer was the sixth policeman to die this year in Northern Ireland, and the 69th policeman killed since the troubles began nearly six years ago.

U.K. RAIL CUTBACKS

LONDON (AP) — British Rail, Britain's state-owned railway system, plans major cuts after running up a $347-million loss last year, Chairman Richard Marsh said today.

He outlined a seven-point plan to get the system out of the red. He told a news conference it includes slimming passenger services, a 10-percent cut in freight traffic, and a reduction in recruitment.

Britain's state-owned steel, electricity, gas and post office operations are already running in the red.

Nevertheless, the Labor government is pressing ahead with plans for state control of British Leyland, the country's biggest car maker, and the country's aircraft and shipping industries.

Marsh said much of the railway's trouble was caused by strikes which cost $39 million last year.

"This business has never made a profit since nationalization and in my view, it never will," he added. The railways became state-owned in 1947.

He said that despite an expected government subsidy this year of $930 million, passenger fares will have to rise again starting Sept. 7.

A London commuter living 10 miles outside the city centre no wpays about $7.50 a week in fares.

BOAT RAMP
SALMON COUNTRY - 478-1771
PEDDER BAY MARINA
YOUR HOST: ROB WATERS

FALL FASHION is a pant suit of richly textured corduroy
Miss Frith Fashions
1619 Douglas

BENCH TO COURT A TAN

Courting suntan can be fun with this handsome lounge bench. Pine 2x4s go the length of the bench; redwood 2x4s form the legs. Just for looks, a 1x4 is inlaid at the foot end. Countersunk screws covered by wood pegs hold the boards together.

To order the lounge Bench pattern No. 284, send $2.00 cheque or money order to: DECO-PLANS, P.O. Box 90, Boucherville, Quebec.

Roustabouts Restricted

OTTAWA (CP) — Immigration Minister Robert Andras said Friday his department is tightening control of the number of carnival workers it admits into Canada.

In a prepared statement the minister said the move would make more jobs available to unemployed Canadian students and unskilled workers.

"Only in cases where these types of workers are not available locally, and this has been certified by the local manpower centre, will employment visas be issued to foreign workers," Andras said.

One HOUR "MARTINIZING"® CERTIFIES
THE MOST IN DRY CLEANING
Fresh as a flower in just one hour
8 LOCATIONS TO SERVE YOU

Indonesia Sure Of U.S. Help

JAKARTA (UP) — Indonesia's defence chiefs seem confident of receiving greatly increased military aid from the U.S. as a result of the talks earlier this month between President Fort and President Suharto at Camp David.

A tight lid is being kept here on exactly what was agreed between the two leaders, but it appears some commitment was given the Indonesians—with the major understanding that Congress first had to be brought round to agreeing.

The talks are being followed up in two directions by the Indonesian government. The Defence and Security Department has begun drawing up a shopping list of military hardware and foreign policy planners are turning their thoughts to influencing U.S. forums outside the administration.

The Defence Department has announced the formation of a team to specify what the services need.

President Suharto himself has ruled out acquisition of vast new firepower on the model of the former South Vietnamese forces. He sees this as fundamentally unsuited to the type of secureity threat likely to be presented by any insurgent groups in Southeast Asia.

The Indonesian army worked out its own guerrilla warfare theories during a running war of attrition against the Dutch and in putting down Communist insurrections in Java and secessinist rebellions in the outer island.

What the Indonesians want to improve rapidly is their capacity in "control, communications and mobility," military sources say. Basically this means being able to effectively police borders, maintain internal intelligence, and get task forces quickly to any trouble spot.

Even before the Communist conquest of Indochina, Indonesia had a modest re-equipment program aimed at this, partly financed through aid and partly outright purchases.

Diplomatic sources in Jakarta say Indonesia had expected the former governmens in Saigon and Phnom Penh to fall to the Communists eventually, but not for four or five years. The quick collapse disrupted Indonesian military planning.

Since 1971, the United States has given about $65 million worth of assistance, and Australia about $25 million.

One Western military observer here said this week: "The Indonesian services have been on short rations for years. Even now their budget allocations do not cover the needs of some units, which have to run business sidelines or scrounge money locally."

Assist a Young Businessman

Your Victoria Times Carrier Boy is in business for himself and each collection he makes contributes to his route earnings. For this reason he appreciates the thoughtfulness of his customers who pay him before leaving on holidays.
He is also anxious to arrange continued service at your summer resort address if you so desire, and to know when he may resume delivery the day you return home.

VICTORIA TIMES
Victoria's Home Newspaper

Sean
formerly of Sean Damon Haute Coiffure
opens his new salon
BANANAS
HAIR CUTTERS
3960 QUADRA
Near McKenzie
479-8205

A touch of class
is what you'll find at the Savoy
- A steel and concrete high-rise, beautifully set in the heart of victoria.
- Bachelor, 1 BR, and 2BR self-owned luxury apartments offering superior views.
- Value and appreciaiton potential.

777 Blanshard at McClure
open to view 1-9
PARK PACIFIC INVESTMENTS
382-4657
The Savoy

Evening Credit Courses Winter Session 1975/76 from the University of Victoria

for
—men and women who work full-time
—women with family responsibilities
—students planning to work part-time and study
—teachers who want to keep up with new ideas in education

APPLICATION AND RE-REGISTRATION
July 31
—last day for submission of Applications for Admission or Re-registration from students planning to take up to six units of credit in the evening in particular.
—last day for submission of Applications for Admission from new students coming directly from Grade 12 or the equivalent.

Part-time students planning to take more than 6 units of credit during the day or evening should complete an Application for Admission or Re-registration and submit the form immediately.

Admission and Re-registration forms plus the University Calendar containing detailed course information are available from the RECORDS OFFICE, open from 8:30-4:30 in M Building, University of Victoria, 477-6911, Local 391. Forms can be obtained in person or by mail.

FOR GENERAL INFORMATION CONCERNING THE EVENING CREDIT PROGRAM CALL THE DIVISION OF CONTINUING EDUCATION, L BUILDING, 477-6911, Locals 802, 803, 804.

*NOTE — Evening Credit Courses are defined as those offered after 6 p.m.

FACULTY OF ARTS AND SCIENCE

Anthropology 418 (1½) Social Change	Wednesday — Fall
Bacteriology 480 (0) Seminar	TBA
Biochemistry 480 (0) Seminar	TBA
Biology 313 (1½) Economic Entomology	Wednesday — Fall
Biology 316 (1½) Environmental Issues	Monday — Fall (12:30-1:30 Wednesdavs Guest Lectures)
Biology 334 (1½) Plants and Man	Tuesday — Fall
Biology 338 (1½) Applied Plant Physiology	Tuesday — Spring
Biology 433 (3) Experimental Morphogenesis	TBA
Biology 444 (1½) Animal Behaviour I	TBA—Fall
Chemistry 120 (3) General Chemistry	Tuesday/Thursday (lecture) Wednesday (lab)
Chemistry 301 (3) Industrial Processes and the Chemistry of Pollution	Tuesday/Thursday
Classics 371 (1½) Archaeology of Ancient Greece	Tuesday — Fall
Classics 320 (1½) Greek Tragedy	Tuesday — Spring
Creative Writing 100 (3) Introduction to Creative Writing	Monday
Creative Writing 201 (3) Poetry Workshop	Tuesday
Creative Writing 202 (3) Fiction Workshop	Thursday
Creative Writing 203 (3) Drama Workshop	Wednesday
Creative Writing 402 (3) Advanced Fiction Workshop	Wednesday
Creative Writing 404 (3) Special Studies Seminar	Thursday
Economics 100 (3) The Canadian Economy	Tuesday/Thursday
Economics 200 (3) Principles of Economics	Monday/Wednesday
English 115 (1½) College Composition	Tuesday/Thursday — Spring
English 121 (1½) Literature — Prose Fiction	Tuesday/Thursday — Fall
English 122 (1½) Literature — Poetry and Drama	Tuesday/Thursday — Spring
English 200 (3) British Literature from the Age of Chaucer to the Romantic Period	Monday/Wednesday
English 201 (3) Studies in Modern Literature	Monday/Wednesday
English 238 (3) Canadian Literature	Monday/Wednesday
English 300 (3) English Composition	Monday/Wednesday
English 413 (3) Shakespeare Survey	Monday/Wednesday
English 426 (3) Problems in North American Literature	Tuesday/Thursday
English 436 (3) 20th Century British Fiction	Tuesday/Thursday
Environmental Studies 300 (1½) Environmental Studies	Monday (12:30-1:30 Wednesdays Guest Lectures)
French 100 (3) Beginners' French	Monday/Thursday
French 180 (3) French Language and Literature	Monday/Thursday
Geography 101 (3) Introduction to Geography	Wednesday (lab-Monday)
Geography 340 (3) Introduction to Urban Geography	Wednesday
Geography 350 (3) Introduction to Resource Geography	Thursday
Geography 449 (1½) Urban Historical Geography	Tuesday — Fall
Geography 459 (3) Recreational Resource Analysis	Tuesday
Geography 462 (3) Geography of the Soviet Union	Monday
German 100 (3) Beginners' German	Tuesday/Thursday
History 230 (3) History of Canada	Tuesday/Thursday
History 315 (3) American Diplomatic History	Tuesday/Thursday
History 348 (3) Social and Intellectual History of Canada	Tuesday/Thursday
History 356 (3) Canadian Constitutional History	Tuesday/Thursday
History 359A (3) Seminar in Canadian History	Thursday
History 388 (1½) Topics in European History	Monday/Wednesday — Fall
Mathematics 102 (1½) Calculus for Students in the Social and Biological Sciences	TBA
Mathematics 151 (1½) Finite Mathematics	TBA
Mathematics 180 (3) General Mathematics	TBA
Political Science 343 (1½) International Organization	Wednesday — Spring
Political Science 417 (1½) Government and Politics in Sub-Saharan Africa	Wednesday — Spring
Political Science 421 (3) Advanced Constitutional Law	Monday/Thursday
Political Science 446 (1½) Canadian Foreign Policy	Wednesday — Fall
*Philosophy 326 (1½) Social and Political Philosophy	Wednesday — Spring *(5:00-7:30)
*Philosophy 328 (1½) Philosophy of Law	Wednesday — Fall *(5:00-7:30)
Psychology 220 (3) Introduction To Personality	TBA
Psychology 335 (3) Developmental Psychology	TBA
Sociology 301 (3) Deviance and Social Control	Monday
Sociology 310 (3) Sociology of Religion	Tuesday/Thursday

CHILD CARE PROGRAMME

Child Care 460 (3) Seminar in Child Care	Wednesday

FACULTY OF FINE ARTS

History in Art 120 (3) Language of History in Art	Thursday (tutorial-Monday)
History in Art 340 (3) Renaissance and Baroque Art in Western Europe	Tuesday
History in Art 380 (3) Architecture Since 1750	Wednesday
History in Art 420 (3) Early Christian and Byzantine Art	Thursday
History in Art 450 (3) Special Studies in Islamic Art and Civilization	Monday
History in Art 485 (3) Conservation of Antiquities	Wednesday

FACULTY OF EDUCATION

Art Education 302 (3) Drawing and Painting in the Classroom	Tuesday
Education 409E (1½) Education of the Exceptional Child—Emotionally Disturbed	Tuesday — Spring
Education 415 (3) Diagnosis and Remediation of Learning Difficulties	Thursday
Education 417 (3) Helping Relationships	Thursday
Education 450 (3) Programme Development in Education	Monday

AN ADDITIONAL 26 EDUCATION COURSES ARE OFFERED IN THE 4:30-6:00 P.M. TIME PERIOD

FOR A COMPLETE LIST OF THESE COURSES CALL THE DIVISION OF CONTINUING EDUCATION, UNIVERSITY OF VICTORIA — 477-6911, Locals 802, 803, 804.

NOTE—The numbers in brackets (1½), (3) indicate the number of credit units course is worth.

Southeast Asians Seek End to Treaty

WASHINGTON (WP) — Thailand and the Philippines called this week for closing down the Southeast Asia Treaty Organization, the disintegrating anti-Communist alliance structure built by the United States 21 years ago.

SEATO "should be phased out to make it accord with the new realities in the region," said Thai Prime Minister Kukrit Pramoj and Philippine President Ferdinano E. Marcos, in a joint communique issued in Manila.

The "new realities" alluded to in the communique include the collapse of the American-backed anti-Communist struggle in Indochina and the recent decision of Thailand and the Philippines to establish diplomatic relations with China. Thailand and the Philippines are the only Southeast Asian members of SEATO; without them the organization would lose any justification for its name.

SEATO has been regarded as an anachronism by many Americans and other members, especially since the United States in 1971 ended its generation of hostility toward the People's Republic of China. SEATO was launched in 1954 by Secretary of State John Foster Dulles as a shield against Chinese Communist aggression and subversion, and also to prevent Communist takeovers of South Vietnam, Laos and Cambodia.

The organization has been crumbling in recent years. Pakistan pulled out of SEATO in 1973 and France in 1974, leaving as members the United States, Britain, Australia and New Zealand, plus Thailand and the Philippines.

During a Senate review of SEATO in 1974, however, the State Department maintained that SEATO, and especially the Manila Pact of 1954 which was its basis, still "have not outlived their usefulness in the present era of transition."

American critics of SEATO long have been indignant because President Johnson in the mid-1960s invoked SEATO as a rationale for sending a half-million U.S. troops to South Vietnam.

State Department officials Thursday again made a point of distinguishing between SEATO, the military organization, and the Manila Pact, the alliance under which it was created, which is formally known as the Southeast Asia Collective Defence Treaty.

The next SEATO Council meeting, due in the autumn on the fringes of the United Nations General Assembly meeting, will provide an opportunity to discuss the future of SEATO, a State spokesman said.

$1.20 won't BUY a Lawn Mower

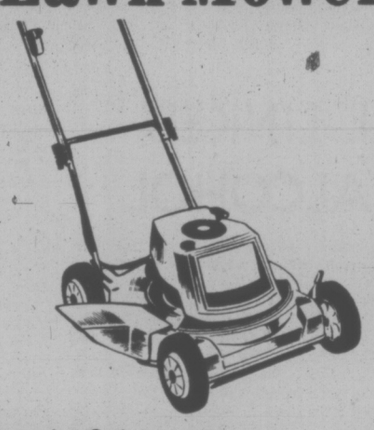

but it can SELL one!

If you have a lawnmower or two cluttering up your storage area, now's the time to sell them for appreciable cash. Place a Classified ad and catch the attention of people who are looking for good used lawnmowers.

$1.20 FOR TEN WORDS
One insertion in BOTH Victoria's daily newspapers!

PHONE 386-2121
Monday through Saturday 8 a.m. to 6 p.m.
Classified Advertising Dept.

Victoria's Two Daily Newspapers
THE DAILY COLONIST and VICTORIA TIMES

MOONLIGHT SALE
SAT. TILL MIDNIGHT
Sunday 10 a.m. to 6 p.m.

DELUXE STYLE ALL WOOD 8-PIECE DINING ROOM SUITE
$799.95
Extension table, 6 chairs, china cabinet with interior light.

9-PIECE CONTEMPORARY STYLE LIVING ROOM GROUP
$599.95
Sofa, loveseat, chair, 3 tables, 2 lamps and floral arrangement

NYLON SHAG CARPET
$4.95 sq. yd.
High quality, heavy duty — used for display in showroom

Admiral 30" FULL AUTOMATIC ELECTRIC RANGE
$238.88
Window oven, removeable door, drawer, plug-out elements. Color $10 extra.

WE'RE CAUGHT WITH TOO MUCH MERCHANDISE
AUGUST 2nd IS OUR FISCAL YEAR END SO. . .

No Lower Prices in Town!
Admiral COLOR TV'S
• All 100% Solid State
• All with Color Master Control
• All with Automatic Fine Tuning
• All are Factory Fresh Models
• All with full factory Warranty
• All with 1 year Service Policy
• All are Deluxe Models
20" CONTEMPORARY $419.95
26" FULL CONSOLE STYLE $589.95
26" SPANISH DELUXE $599.95
26" COLONIAL DELUXE $619.95
26" FRENCH PROVINCIAL $669.95
4 WAY COMBINATION $899.95

OUT GOES the SURPLUS STOCK
Don't DELAY ACT NOW!
IN MANY CASES
PRICE CUTTING PENCIL Speaks VICIOUSLY Repeatedly DAY AFTER DAY
1/2 PRICE And much LESS
TRADER VIC IS USING HIS PENCIL TO SLASH PRICES TO REDUCE STOCK BEFORE FISCAL YEAR END!
At Sale Prices — All Sales Final Please
All Items Subject to Prior Sale

ADMIRAL AM/FM RADIO
$9.95
With battery and earphone

UPRIGHT FREEZERS
$227
Great Value While They Last

ADMIRAL CLOTHES DRYER
$169.95
18-lb. Capacity Heavy Duty

BIG SELECTION LAMPS
20% OFF
Swags, Table Lamps, Pole Lamps and Bedroom Lamps

EASY TERMS TOO! UP TO 36 MONTHS TO PAY

TWICE EVERY WEEK YOU COULD WIN A YAMAHA
MOTO-BIKE
RACING BICYCLE
AND HAVE A CHANCE AT A VACATION TO
Disneyland
GRAND PRIZE
PEPSI

Contest announced, prices offered every hour on CKDA starting at 6 a.m. Monday for a chance to win, enter your name, address and phone number along with 3 PEPSI cap liners to CKDA, P.O. Number 967 Victoria B.C.

WIN PRIZES EVERY HOUR — LISTEN TO
CKDA 1220
Fresh Sound Mostly Music

J. A. Perry	2861 Rockwell	C. W. Hardy	1026 Lyall
W. C. Grexton	436 William	C. Pearce (Mrs.)	221 Superior
C. E. Brooks	436 Constance	E. J. Payne	2314 Sooke
Fred Charlie	10405 W. Saanich	E. L. Simms	578 John
E. Eyford	4391 Torquay	C. Strindlund	No. 1508 - 1147 Quadra
W. Hamilton	904 Rankin	T. C. Fraser	3339 Aldridge
C. A. Marcil	7165 Grant, Sooke	K. O. Jacobsen	742 Violet
J. Nelson	1258 Union	J. O. Leask	2519 Currie
L. W. Rippon (Mrs.)	2131 Allenby	J. A. Pearce	No. 410 - 1160 Esquimalt
R. W. Smith	5295 Santa Clara	D. Strong	No. 402 - 1243 Bay
T. S. Armstrong	3804 Saul	C. Blyth	10214 Resthaven
R. Arden	6273 Sooke	H. Hammerer	1858 Feltham
Eric Forster	2768 Cadboro Bay	Leo Kohl	3050 Balfour
J. C. Hunter	536 Wilson	D. A. Moore	722 Cordova Bay
F. M. Johnston	No. 101 - 548 Dallas	S. Simpson	2394 Sooke River
P. B. McCoy	548 Toronto	K. Lowe	1358 Hillside
W. King	173 Hampton	R. Reece	2830 Jacklin
C. C. Ballard	No. 202 - 1150 Summit	D. Yardley	1742 Garnet
D. B. Camp	3329 Kingsley		

6 P.M. TO MIDNIGHT SATURDAY ONLY
MAGNAVOX COLOR TV $799.95
Reg. $959
EVEN LESS WITH TRADE

DELUXE COLONIAL STYLE SOFAS, LOVESEATS AND CHAIRS
2 Full Truckloads — Just Arrived
SALE PRICES — BIG SELECTION TOO!

ADMIRAL 13 cu. ft. FROST FREE DELUXE REFRIGERATOR/FREEZER
Good supply Arrived $399.95
COLOR $10 EXTRA

ADMIRAL QUALITY PORTABLE DISHWASHER
CONVERTIBLE MODEL $269.95

COFFEE TABLE SET
Deluxe style coffee table and 2 lamp tables $108.88
Really great value — Spanish style

BEDROOM SUITES
Many styles on Display
ALL PRICED RIDICULOUSLY LOW

WIDE OPEN Sat. 'til 6 P.M., SUNDAY Noon 'til 5 P.M. Weekdays 'til 9 P.M.
THE TRADERS
715 FINLAYSON ST. (Top of the Town) PHONE 388-6264
OPEN MON.-FRI. TILL 9 P.M.; SAT. TILL 6 P.M.

Long Journey to Self-Satisfaction

By JOHN GODDARD

VILCABAMBA, Ecuador (CP) — It's a long way from Cap Chat, Que., to this Andean village in southern Ecuador but John Vallee said he had to come this far to find true happiness.

Living only on a variety of fruits and vegetables, he has been able to elude the miseries of modern civilization while seeking physical, mental and spiritual perfection.

Among his neighbors is 111-year-old Manuel Ramon who still works his small patches of land a couple of miles from town in the remote valley famous for its ideal climate and the longevity of its people.

Miguel Carpio, 127, lives down the street — two blocks from Maria Quezada, 118.

While pealing an orange on his sunny front porch, Vallee, 47, said he is probably the healthiest person in the valley of 4,500 people.

The current generation of centenarians will not be replaced, he predicted.

"The old people were isolated for most of their lives. They were mostly climbing mountains, hunting, eating wild fruit and going to bed early. That life is gone."

Four years ago, a Toronto masseur convinced Vallee to live without fire.

Rejecting mankind's fundamental tool of progress, Vallee began his search for a place where life could be sustained on raw food and solar light and heat.

Once a money-seeking, status-conscious electrical engineer developing space computers at Cape Canaveral, he now concentrates on the well-being of mind, body and soul.

The change, he said, is for the best.

Gone are his former chronic ailments of sinus trouble, heart flutters, grey hair, insomnia and even athlete's foot.

"The same thing that makes the body sick, makes the head sick as well," he said. "Lack of desire and fulfilment results from toxic blood."

He said good health has expanded his awareness and the limits of his imagination, so life around him provides constant entertainment and activity.

"Boredom does not exist for me."

A graduate of Laval University in Quebec City who moved to Florida to take up American citizenship, he said he does not miss the life of unrelenting drive and ambition.

"I have self-satisfaction. What more do I want?"

When he is not walking the mountain donkey paths and peeling fruit, Vallee said he reads about health.

His mind is more alert than ever, he said, and he has come to many logical realizations about life.

But a strict life of self-denial is probably impossible for everyone, he admitted.

"What keeps the civilized mind entrapped in civilization, I don't know. But I know it is one thing to learn about health and another thing to apply it."

His wife and son managed the former but not the latter, so he left them.

Ironically, the menace of civilization Vallee sees to escape is creeping steadily towards the fabled village.

Electric lights were turned on in the main square for the first time a few days ago. Improvements in local road, water and sewage systems are being made in readiness for a tourist motel, restaurant and rest home for cardiac patients.

Even Vallee has had to compromise his primitive way of life.

On his way to visit a friend in a nearby village, Vallee excused himself from the interview and boarded an old pick-up truck powered by an internal-combustion engine.

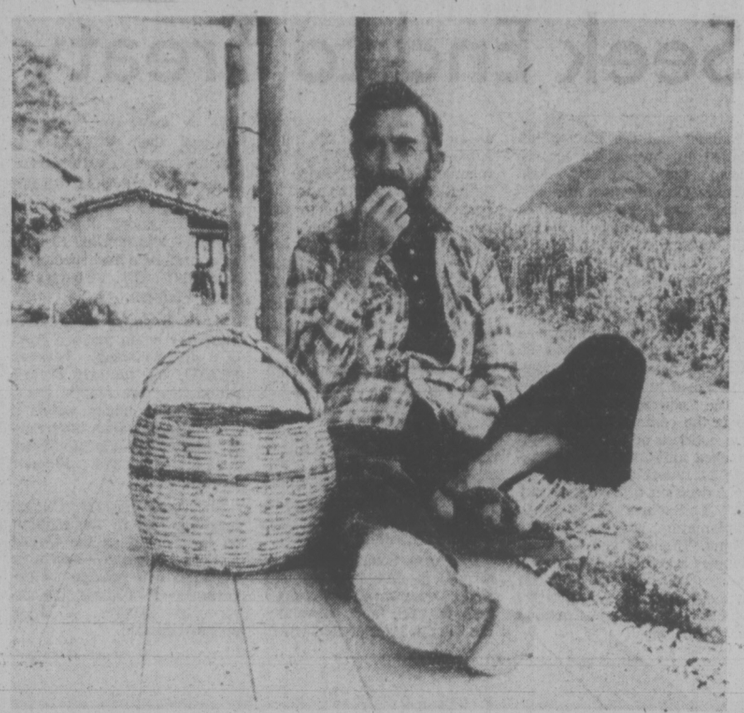

Vallee concentrates on the well-being of mind, body and soul

Traffic, Pollution Threaten Commonwealth 'Parish Church'

LONDON (CP) — St. Paul's Cathedral, often called the parish church of the Commonwealth, is in danger. At the moment traffic and pollution give the greatest cause for concern and while not as immediate as the problems of the Great Fire of London in 1666, experts place the fabric of the cathedral in just as great peril.

Vibration from traffic can accelerate movements in the structure redesigned and rebuilt by Sir Christopher Wren in 1674. Also high-frequency air-borne vibrations can set up resonances in vertical features such as parapets and statues which can loosen pointing and lead to rapid decay.

However, only substantial elimination of traffic from one of London's busiest thoroughfares would eliminate this problem.

Pollution in the air is responsible for the decay of the stonework and although London's air is the cleanest it has been for many years, the products of the internal combustion engine combine with rain to form acids that are literally dissolving the cathedral.

The present Dean of St. Paul's, Rev. Martin Sullivan, sees his greatest task as looking after the magnificent building with which he has been entrusted.

"St. Paul's is not just a national monument, it is a living cathedral," he said in an interview. "On this slight eminence of Ludgate Hill, it has on its west side Fleet Street, the centre of communications, and to the east of us is the City of London with the Stock Exchange, the finance houses and the Bank of England.

"Surely here is the place from which we can continually challenge men to recall that the real issues are not of profit and loss."

When Sir Christopher Wren's design for the great dome of the cathedral was being laid out for the stonemasons, the surveyor to the fabric of the new structure called for a piece of stone to be brought from the debris of the old cathedral destroyed in the Great Fire.

He wanted to put it at the centre of the plan as a reference mark for the builders. A laborer pulled a flat stone from a great heap of rubbish and brought it to the surveyor.

It was part of a tombstone bearing one word of a Latin epitaph: "Resurgam" — I will rise again.

So the new Wren masterpiece rose from the ashes of the old church, and now, in the crypt of Wren's cathedral, an exhibition has opened to mark the 300th anniversary of the placing of the foundation stone.

Dean Sullivan, opening the exhibition, said it was not 300 but 1,300 years' occupation of the site that was being celebrated.

All previous churches perished by fire, the last in 1666, but the present cathedral survived the fire caused by the blitz in the Second World War and now is well protected by the latest fire detection and prevention system.

The exhibition to make the third centenary of the foundation of the cathedral is housed in the crypt and takes the visitor, in texts, etchings and photographs, from the Great Fire to the present day.

BODY CHEMICAL LINKED TO TASTE FOR ALCOHOL

By SHAWN WADELL

CALGARY (CP) — High concentrations of a certain chemical in some individuals might be a major contributing factor to alcoholism, a leading researcher in the field said here.

Dr. John Ewing says that the discovery of a chemical cause for the problem might in time bring hope of a chemical cure.

Dr. Ewing, a British-trained psychiatrist and now director of the Alcohol Research Centre of the University of North Carolina, said experiments have shown a link between a taste for alcohol and blood levels of an enzyme called DBH.

The chemical is present in all humans but concentrations vary from person to person and remain constant in an individual, he said.

In an interview, Dr. Ewing described DHB as "the thermostat setting of the nervous system."

"Those with higher settings seem to derive more stimulus than those with lower settings."

He said people with high concentrations not only derive more stimulus from an alcoholic beverage, but that the stimulus is more pleasant.

Test subjects with high levels seem more resistant to nausea, dizziness, loss of control and other side effects of alcohol.

"They didn't get as sick, so they had good reason to drink more and drink longer."

Research has just started on the influence of DBH on alcohol consumption, he said, adding that the discovery was a "very important hard lead."

He added that scientists are only starting to understand the chemical mechanics of alcohol's effects. For example it has been discovered that concentrations of a group of chemicals called acid aldehydes rise with the amount of alcohol consumed.

Dr. Ewing said more research may prove this to be the explanation for alcohol's "euphoric" effects, as acid aldehydes are a chemical step in the production of many tranquillizers.

He emphasized that biochemistry will not yield all the answers to alcoholism.

Links between heredity, social pressures, and personal problems are just as important and the problem must be treated as a whole.

Workers Know Plenty About Running Firm

EDMONTON (CP) — Workers quite often know more about running a business than its managers do, according to Brian Kinsley, a Ph.D. candidate at Ottawa's Carleton University.

In many larger companies, management evolves into an inefficient bureaucracy, he says.

He argued that worker control of an industry — which might occur if the concept of industrial democracy were to be adopted widely in Canada — wouldn't result in laziness or inefficiency on the part of the workers.

Every study ever made has shown that workers in Canada have a very strong commitment to their jobs, he said.

He suggested that in an ideal situation, the workers would establish policy and make long-range plans and the managers they choose would carry these objectives out. The managers would also be in control of day-to-day situations.

Kinsley has received little encouragement for his ideas, however. C. D. Gardner, western regional supervisor, Canada Department of Labor, said it takes a crisis, a disaster to get workers and management into a situation where they would work closely enough to make industrial democracy possible.

Gene Mitchell, executive director of the Alberta Federation of Labor, described industrial democracy as "a nice dream." He said he feels the workers' best opportunity lies with good, strong collective bargaining.

EEC SHIFT PREDICTED

PARIS (WP) — French President Valery Giscard d'Estaing flew to Bonn Friday night for talks with Chancellor Helmut Schmidt that are expected to mark a decisive shift in how Western Europe's two leading industrial powers deal with their deepening recession.

Between them, Schimdt and Giscard are judged to possess the economic clout and political influence to effect a change of policy throughout the European Economic Community (EEC). Their own economies are now closely interlocked since France is Germany's best customer and its second largest supplier of goods.

A far-reaching change of European economic strategy was signalled Friday when the EEC high commission in Brussels urged Paris and Bonn to take major measures for stimulating industrial production and investment.

The commission said this was the key to overcoming stagnation and, in particular, checking the threat of more European unemployment, which already stands at more than 4 million. The report indicated that it was time for West Germany, France, the Benelux nations and even Italy to give priority to reducing unemployment, rather than to restraining inflation as they have for the past year or more.

The commission spoke up at a moment when the four main European economic powers each have more than a million unemployed or, in the case of France, are considered certain to top this figure by early autumn.

ELK LAKE COMMUNITY BAPTIST
5563 Pat Bay Highway
Rev Ted Follows 658-8813
10:30
Trevor DeCasseres
Everyone Welcome

Saanich Community Church
(Mennonite)
900 Falmouth Rd.
10 A.M.
FAMILY WORSHIP
You are Welcome
Pastor G. L. Braun 477-6111

WORLDWIDE CHURCH OF GOD
Affiliated with Ambassador College and Garner Ted Armstrong
SERVICES SATURDAY, 10:30 A.M.
2750 QUADRA STREET, VICTORIA, B.C.
Minister Mr G Patrickson—Phone 477-4065
Listen to World Tomorrow, Broadcast 9-30 Nightly, CJVI

VICTORIA TRUTH CENTRE
There is an answer to every prayer and a solution to every problem
11:00 a.m.
Speaker: Rev. Cliff Harrington "WAS SOLOMON ALWAYS RIGHT?"
7:30 p.m. Presiding: Rev. Lois McLean
Speakers: L. Martin, S. Berger, S. Alexander
1201 FORT STREET ALL ARE WELCOME

THIS WEEK AT
JAMES BAY CHURCH
Corner of Menzies and Michigan St.
With Reg and Colleen Carbol
10:30 a.m.—Bible Study
7:30 p.m.—Spiritual Renewal Service

VICTORIA ALLIANCE CHURCH
1792 Townley Street — Telephone 592-1821
PASTOR: REV. H. G. CLARK
9:45 a.m. Family Sunday School
11 a.m. "THE GIFT OF EXHORTATION"
Series: God's Gifted People
7 p.m. EVENING EVANGEL
(The Witness Stand)
"Holding Forth the Word of Life"

OPEN AIR SERVICE
BEACON HILL PARK
At Bandshell, Sunday, 7 p.m.
(Rain or Shine)
IN CHARGE: CENTRAL BAPTIST CHURCH
Speaker: The Pastor, Rev. Robert D. Holmes
Combined Adult and Youth Choirs
Auspices: Park Services Interdenominational

Queens Apostolic CHURCH
804 QUEENS AVENUE,
Phone 477-6070
"Your family will enjoy this family Church"
Minister: John D. Francis
10:30 a.m. LES PRITCHARD
• From Westminister Tabernacle
• A mighty charismatic leader
• Sharing his vision
7:00 p.m. VIC HOLLEFREUND
• Missionary designate to Mexico
• Showing colored slides
• A man with a mission
Visitors are especially welcomed.

Pastor: HARALD BREDESEN: Assoc. Minister: DOUG KOOY
trinity christian centre
949 FULLERTON AVE.
11:00 a.m.
Pastor Doug Kooy
HAKAMU
7:00 p.m.
Rev. Les Pritchard
MONDAY—PRAYER POWER, 7:30 P.M.
FRIDAY—YOUTH, 741 Haliburton Rd., 6:30 P.M.
THURSDAY—SCHOOL OF DISCIPLINE, 7:30 P.M.

Emmanuel Baptist Church
2121 CEDAR HILL CROSSROAD Tel. 592-2418
Pastor: Norman K. Archer, B.D., A.L.B.C.
Associate Pastor: Karl Janzen
Youth Minister: Norman Barton, M.A.
Minister of Media: Frank Martens
Come and worship at the beautiful "Garden Church" in the natural woodland setting.
9:30 a.m. Family Service
11:00 a.m. Morning Worship
KARL JANZEN PREACHING
7:00 p.m. — Evening Worship
NORMAN BARTON PREACHING
8:30 p.m.—Victoria's Only
DRIVE-IN CHURCH
(at Hillside Shopping Centre)
Come in your Car! Come as you are! Rain or Shine!
Music! Testimonies! Message!

CENTRAL BAPTIST
CHURCH
833 PANDORA AVENUE
Pastor Robert D. Holmes, B. Th.
Assistant to Pastor—Cecil V. Eno
Associate in Christian Education—Miss Verne Scott
8:45 and 11:00 A.M.
Two Similar WORSHIP SERVICES
"THIS IS THE END!"
(Studies In Revelation)
9:45 A.M.
SUMMER BIBLE SCHOOL
A place for everyone in the family
7 P.M.
SERVICE IN BEACON HILL PARK
** Special Music
** The Witness Stand
** The Pastor Speaks
"The friendly church in the heart of Victoria"

Christian Reformed
Agnes and Glanford
WORSHIP SERVICES
at 10:30 a.m. and 7:00 p.m.
Minister Rev P W DeBruyne

"ALL RELIGIONS ARE ONE"
Baha'u'llah
for information 385-8131

REFORMED EPISCOPAL CHURCH OF OUR LORD
1874 1974
Victoria, Historic Church
Corner Humboldt and Blanshard
Rector: Rt. Rev. G. Stacey, D.D.
Assistant—Rev. H. Gleeson
Holy Communion 11 a.m.
1st Sunday
Everyone Welcome
Renovation Fund P.O. Box 751

CHRISTIAN SCIENCE
FIRST CHURCH OF CHRIST, SCIENTIST
A Branch of The Mother Church, The First Church of Christ, Scientist, in Boston, Massachusetts
Chambers St. at Pandora Ave.
Nursery and Elevator Available
SUNDAY SERVICES
9:30 and 11:00 a.m.
Subject:
TRUTH
Sunday School: 9:30 and 11:00 a.m.
Testimony Meeting Wed., 8:00 p.m.
Free Public Reading Room
Open Daily — 1210 Broad St.
All Are Welcome

KNOX
PRESBYTERIAN CHURCH
2964 Richmond Avenue
11:00 a.m.
Rev. James S. Clarke, D.D.

NAZARENE
2571 Quadra Street
Sunday Services:
Sunday School, 9:45 a.m.
Morning Worship, 11:00 a.m.
Evening Worship, 6:00 p.m.
10 a.m. at Colwood 1948 Sooke Rd.

THE SALVATION ARMY
Citadel Corps
757 Pandora Avenue
Corps. Officers:
Major and Mrs. Ivan McNeilly
9:45 a.m. — Sunday School
11:00 a.m. — Holiness Meeting
7:00 p.m.
Evangelistic Meeting
A warm welcome awaits you at the Army.

CHRISTADELPHIAN
1396 McKenzie Ave.
Sunday School;
9:30 a.m.
11:00 a.m.
Breaking of Bread
Lecture D.V.
7:30 p.m.
BAPTISM ESSENTIAL EVEN TODAY
J. Clover

TRINITY
PRESBYTERIAN CHURCH
2964 Tillicum Road at Gorge Plaza
11 a.m.
"THAT REVEALING LANGUAGE"
Rev. Gilbert D. Smith, M.A.
Motel Visitors Welcome

St. Andrew's Presbyterian Church
Downtown—Douglas St. at Broughton
The Rev Bruce J. Molloy, M.A., B.D., M.Th.
The Rev Andrew J. Mowatt, C.D., B.A., B.D., D.D.
11 A.M. DISASTER OR OPPORTUNITY? (Luke 24:21)
Nursery care and Junior Congregation
7 P.M. FUTURE HISTORY TODAY (Luke 17:21)
Free Parking, Eaton's Car Park 10:15 a.m. to 12:30 p.m.
Rev. Bruce Molloy at both services

Pentecostal Assemblies of Canada

COLWOOD PENTECOSTAL CHURCH
Community Children's Hall, 2219 Sooke Road 478-5293
Pastor: D. L. McMillan Assistant Pastor: Rod Bitterman
9:45 a.m. Sunday School
11:00 a.m. Morning Service
7 p.m. Evening Service

ESQUIMALT PENTECOSTAL CHURCH
BETHEL TABERNACLE 1100 COLVILLE ROAD
DAVE STREET, 386-6431
9:30 a.m. Family Fellowship Hour
There is a class for you
11:00 a.m. Morning Worship Service
Monday, 8:00 p.m. Young Peoples "Living Lights"
Wednesday, 7:30 p.m.—Prayer and Share Service
Everyone Welcome

CHINESE PENTECOSTAL CHURCH
800 Princess Street
SUNDAY
9:45 a.m. — Sunday School
11:00 a.m. and 7:30 p.m. — Worship Services
Prayer — Wed. 7:30 p.m. Youth — Friday, 8:00 p.m.
REV. STEVE WONG, 383-3878

ASSEMBLY OF GOD (P.A.O.C.)
9182 E. Saanich Rd., Sidney, North off McTavish
Rev. Chas. Barker, Pastor Phone 656-2545
Sunday 9:45 a.m. Sunday School
11:00 a.m. "CONSIDER . . . JESUS CHRIST"
7:00 p.m. THE GOSPEL OF PEACE
EVERYONE WELCOME

Glad tidings
God's Word as it is— For Men as They are.
Pentecostal Church 842 NORTH PARK ST
9:45 A.M. FAMILY BIBLE SCHOOL
JOIN US FOR EXCITING STUDIES IN THE SCRIPTURE
For Transportation Call: 658-5694
11 A.M. BELIEVERS WORSHIP SERVICE
PASTOR COLIN R. WELLARD PREACHES
Vocalist: Doreen Jackson
7 P.M.
PASTOR BILL HALE SPEAKS
"GET ME TO THE CHURCH ON TIME"
—plus—
• Bright Gospel Singing
• Music Specials
• Great Fellowship
PLAN NOW TO JOIN WITH US AT THE CHURCH WHERE FRIENDLY PEOPLE MAKE YOU WELCOME
Pastors: Paul Hawkes; Colin R. Wellard; Bill Hale

Imperial Hallmark
DRY CLEANING
3 LOCATIONS TO SERVE YOU
830 FORT ST.
CADBORO BAY VILLAGE
AND OUR PLANT AT 2922 TILLICUM at Vincent
388-6211
For Free Pick-up and Delivery

MOD STAINED-GLASS WINDOWS are cut and laminated by Victoria artist Mary Filer for St. Philip's Church, 2928 Eastdowne. One of the thirteen large windows, measuring 11 feet long and 5 feet high, has already been installed and the rest will go in August 20. Filer is shown here holding imported hand-blown French glass she cuts then adheres to clear plate glass. (John McKay photos.)

PERSPECTIVES AND PREJUDICES

Two Environments of Faith

By REV. J. A. DAVIDSON

The life of faith is lived in two environments, two environments not alternately but simultaneously. That is a basic biblical insight. First, there is what can be called "the environment of grace" — with grace understood simply as the energy and love of God impinging on human life. This is the environment into which one comes, and in which one is sustained, through prayer and worship and the other disciplines of faith.

But the life of faith must also be lived in the environment of the here-and-now. To try to live in the environment of grace and not involve oneself in the affairs of the world any more than is necessary for survival and sustenance is not to affirm God's purposes but to deny them. Piety cultivated in isolation from the world sooner or later turns rancid.

On the other hand, the insight and the motivation and the courage needed for compassionate service in the world and to the world are not self-sustaining and self-renewing but must be constantly be regenerated in the environment of grace. Some Christian activism peters out into ineffectual do-goodism because it is not adequately nourished by grace. God has joined together the environment of grace and the environment of the here-and-now — and let no man put them asunder.

Let me illustrate this from the writings of two great men of our age, two men who lived simultaneously in the two environments as they took the way of Christian faith — although both sat rather loosely to the conventional orthodoxies.

Dag Hammarskjold, the Swedish diplomat who died in an air crash in Africa in 1961 while serving as Secretary General of the United Nations, kept a spiritual notebook, parts of which were published after his death under the title Markings. In this notebook he wrote, "In our era, the road to holiness necessarily passes through the world of action." He made it clear in his book that for him "holiness" is a quality of life which is sustained from beyond the here-and-now which gives meaning and purpose to life in the here-and-now.

The second man is the French Jesuit mystic and scientist, Father Teilhard de Chardin. During his lifetime most of his writings were suppressed by the authorities of his Church on grounds of heretical tendencies, but in the years since his death in 1955 his writings have been extensively published. In a little book of meditations, Hymn of the Universe, he described himself in this way: "He drank of life everywhere as at a sacred spring." Teilhard, of course, experienced the grace of God at the Mass and in other specifically religious situations — but he also found the reality and the energy and the love of God in every segment of life, including his scientific research.

These two simple statements illustrate the way of life in two environments — and they point to an approach to life in which meaning and purpose and fulfilment can be found. These two statements delineate, in bold, impressionistic strokes, an essential of the kind of faith which can be a creative force in our lives today.

Special Services At Langford, Friary

Special services will be held until midnight Saturday at Our Lady of the Rosary Church, Langford, where blessed objects from Fatima arrived this week.

An enrolment ceremony of the brown scapular of Our Lady of Mount Carmel, a symbol of the Carmelite order, also occurs tonight at 7.

The scapular is one of the objects travelling across Canada from its home at the Portuguese holy site where the Virgin Mary is believed to have appeared to three shepherd children.

Funds from the National Pilgrim Virgin of Canada association of the Catholic Church made the trip possible.

A second enrolment ceremony of the brown scapular will be held at the Franciscan Friary, 1076 Joan Cres., after high mass at 3 p.m. Sunday.

The Virgin Pilgrim statue which will be there was blessed by Pope Paul VI as one of sixty national pilgrim statues during his visit to Fatima in 1967. Rosary and other devotions will be held until 9 p.m.

Moon's Church Rejected

WASHINGTON (WPD)—For the first time in its history, the Council of Churches of the City of New York has rejected an applicant for membership — the Unification Church of the Rev. Sun Myung Moon.

The church was twice rebuffed for membership in the council despite a lobbying campaign that included late-night phone calls to members of the council's board of directors and threats of law suits.

Serious differences of theology as well as criticism of some practices of the Unification Church were cited by the council's program director, the Rev. Franklin Graham, as reasons for the rejection.

The Unification Church first came to nationwide attention some 18 months ago when its Korean founder, Moon, mobilized his followers in defence of former President Nixon in the Watergate scandals.

The New York Council of Churches enjoys little prestige or power in either religious or secular circles.

Some 1,700 Protestant and Orthodox churches in New York City nominally hold membership in the Council, but more than a decade of personnel and financial problems have drained the organization of the clout it once carried in the nation's largest city.

Farley Jones, director of public information for the Unification Church, said in a telephone interview from the church's New York office that the group had sought membership in the Council because "We would like to establish co-operative relationships with all churches."

Graham said he believed the effort of the unorthodox and controversial Unification Church to gain admission to the Council of Churches was "a test case" in a campaign for acceptance by the American religious establishment.

The Council's constitution provides that membership is open to churches which "accept Jesus Christ as Lord and Saviour."

Moon, however, teaches that Jesus was crucified before he completed this mission and that therefore a new prophet will emerge — from Korea — to unify and save mankind.

Followers of Moon generally believe he is that saviour — a position which Christians consider heretical.

Kenya Evicts Churchman

NAIROBI, Kenya (AP) — Dr. Carl McIntire, American president of the International Council of Christian Churches, was deported from Kenya on Friday morning after a row that began when the church group praised the white minority government of Rhodesia.

Vice-President Daniel Moi signed McIntire's deportation order after McIntire demanded an apology from the Kenyan government for its criticism of views he expressed at the ICCC's ninth annual congress here.

Moi told parliament he had ordered McIntire out and cancelled the ICCC congress.

"We are a free country and cannot tolerate a foreigner telling us how to run our government," Moi said.

PROTESTANTS RAP SEPARATE SCHOOLS

Separate schools in B.C. prejudice students against Protestants, according to members of the Canadian Protestant League.

The group has sent letters to Premier Dave Barrett, six provincial cabinet ministers and other politicians stating education tax money should be used for public schools only.

"The chief purpose of the separate school system is imparting the doctrine of the Roman Catholic Church and training the scholars in its ritual.

"Pupils' minds are ingrained with life-long prejudice against Protestants," said a recent brief submitted by the league to the provincial MLAs.

Carillonneur Plays Bach on Organ

BERGINK
. . . playing Sunday

An organ recital by provincial carillonneur Herman Bergink Sunday will include well-known Bach musical works.

The concert at Metropolitan United Church at 7:30 p.m. features Bergink, organist and choirmaster at Shawnigan Lake School and musician for the carillon in downtown Victoria.

Bergink first became a church organist at the age of 13 in his native Netherlands where he studied piano and organ then was introduced to the carillon instrument.

He was made provincial carilloneur when Victoria's Netherlands club donated it to the city in 1968. Now with 62 bells the instrument is the largest of its kind in Canada.

Master Violin Maker Dies

Last of the violins to bear the signature of Sigvald Hoibakke, hang above his workshop bench not quite complete.

They will not be finished by him. Their creator succumbed this week to a heart attack.

Hoibakke, 73, first became ill this month during a holiday with his wife, Jenny, in their native Norway. The couple returned Tuesday and the fatal attack occurred Wednesday morning.

It was characteristic of this dedicated craftsman that his chief anxiety had been to return to his home and workshop at 1555 Pembroke in order that he might finish the violins that were on order.

Hoibakke was a quiet, soft-spoken man, generous and warm toward his many friends and acquaintances. A mechanical engineer, he had given up his own machine shop in Norway in 1955 to come to Canada.

He worked in Victoria as a machinist until 1963 when what had been a hobby since the age of 13 — the making of violins, violas and celli — took over and he gave up his job to devote his entire time to the craft.

Victoria musicians, recognizing his skill, encouraged and inspired him, helping his work to become known far afield. Many noted artists have played on his instruments and pronounced them to be excellent.

Their great virtue is their suppleness and mellow tone, usually only found in instruments that have been "played in" over many months. Locally they are used in the Victoria Symphony and in the schools.

Funeral services will be held Monday at 3 p.m. at McCall Brothers. Interment will take place at Royal Oak Burial Park.

PNE's Stars Coming Here

Some of the gleaming ornaments from the Pacific National Exhibition cake will find their way to Victoria in August, lending glamor to what is traditionally a quiet uneventful month in the city's entertainment world.

The PNE's Star Spectacular lists among its goodies, Charlie Pride, the Pointer Sisters, Jim Nabors, Bob of Sesame Street, Dennis Day, an international military tattoo that includes the Black Watch, Nepal Brigade of Gurkhas and the Royal Fiji Regimental Band; Burton Cummings and the Guess Who, and the jazz-rock-country-blues duo of Jimmy Seals and Dash Crofts.

PNE headliners who will appear at Victoria's Memorial Arena, are Anne Murray who is making her first tour of British Columbia in more than two years; Bachman-Turner Overdrive, said to be "the hottest rock group in North America," and the spectacular Berizka Dance Ensemble from Russia.

MURRAY
. . . second visit

The PNE this year runs from Aug. 16 to Sept. 1.

Dates for the shows coming to Victoria are Aug. 18 Anne Murray; Aug. 24, Beriozka; Aug. 31, Overdrive.

Tickets for all events are now on sale at the Arena box office.

SAVAGE GOD RETURNS

John Juliani's Savage God has returned to British Columbia after an absence of three years.

Conceived by Juliani at the time he was Resident in theatre at Simon Fraser University's Centre for Communications and the Arts, the theatre concept has been a pioneer in the development of experimental-alternative free theatre in Canada.

It has been travelling and grwing away from the west coast and since September of last year has been housed at York University, where Juliani is heading a new professionally-oriented graduate program in theatre.

This summer the program has been pursued at the Surrey Centennial Arts Centre where it has been interacting with the local community by giving children's play-making and new reading workshops while preparing works based on texts by Aeschylus, Anne Hungerford and Picasso.

Some of this new work will be shared with Open Space audiences Sunday, Monday and Tuesday at 8 p.m. Admission to the Open Space theatre at 510 Fort is free.

Summer Village Open House Set

The Children's International Summer Village will hold an open house Sunday at 2 p.m. at St. Margaret's School, grounds 1080 Lucas.

The children from 12 countries who are attending the month-long event will perform dances and songs of their countries to share a close per-

The villages, for children aged 11 and over, aim at allowing children from various countries ao share a close personal relationship.

Victoria was last the site of an international village in 1969.

ST. MATTHIAS
Richmond at Richardson
Rector Rev W E. Greenhalgh, L.Th.
Assistant
Rev David Fuller, B.Sc., M.Div
8 a.m. Holy Communion
10:30 a.m. Mattins, Nursery
7 p.m. Eucharist and Ministry of Healing
Thursdays: 10:30 a.m. Holy Communion

RADHA SOAMI SATSANG, BEAS CANADA
Announces a talk on God Realization through the practice of "Surat Shabd Yoga"
Sunday, July 27th, at 2:00 p.m.
Room 112 Cornett Building, UVic
This month — "Questions and Answers" and slides
Everyone Welcome

CITY AND DISTRICT CHURCHES

GOSPEL CHAPELS

OAKLANDS CHAPEL
Fernwood and Cedar Hill Road
SUNDAY
9:30 a.m.—Breaking of Bread
11 15 a.m.—Sunday School and Family Bible Hour
7:00 p.m.—Evening Service
Speaker at both services: Mr E. H. Woodyard of Vancouver
THURSDAY 8 P.M. Prayer and Bible Study

VICTORIA GOSPEL CHAPEL
935 Pandora Ave.
Sunday, 9:30 a.m. Worship and Breaking of Bread
11 15 a.m. Sunday School and Family Bible Hour
7:00 p.m. Evening Service
Speaker at both services Mr. Carrick Henman
Wednesday, 7:30 p.m. Prayer and Bible study

ASSOCIATED GOSPEL CHURCHES

GOSWORTH ROAD Community Church
2845 Gosworth Road
Rev C. R. McKnight, 386-9793
9:45 — Sunday School
11:00 — Worship Service
7:00 — Evening Meeting
Tues. 7:30 — Bible Study

EVANGELICAL FREE CHURCH

PARKDALE EVEN. FREE CHURCH
1095 Tolmie Ave. 382-7513
SUNDAY
Sunday School—9:45 a.m.
Morning Worship—11:00 a.m.
Evening Worship 7:00 p.m.
Pastor, Carl Klassen
479-4431 384-3646

PSYCHIC SCIENCE

VICTORIA CENTRE OF PSYCHIC SCIENCE
819 Fort Street
Sundays, 11 a.m. Worship and Social Fellowship
Clairvoyance at every service.
Sunday School—4 to 12 years.
Mondays, between 7 and 9 p.m.—Contact Healing
Social and information period.
Every 1st and 3rd Wednesday monthly Tea and Psychic Readings—1:30-3:15 p.m.

LUTHERAN

LUTHERAN CHURCH OF THE CROSS
Cedar Hill and Cedar Hill Crossroad
Alfred J. C. Johnson, Pastor, 477-3851
10:00 a.m.—Divine Worship Service
11:00 a.m.—Sunday School and Bible Class
The Church Where Families Worship Together.
Evangelical Lutheran Church of Canada (E.L.C.C.—formerly A.L.C.)
Visitors Welcome

GRACE LUTHERAN CHURCH
1273 Fort St. 383-5256
Lutheran Church in America.
(Across from Central Junior High)
10 A.M. — Worship with Holy Communion
Minister: Rev Ronald Nelson
"Come, let us worship the Lord!"

HOPE LUTHERAN CHURCH
MISSOURI SYNOD
1924 Carrick Street off Foul Bay
The Rev L. M. Carlson, Pastor, 592-2308
Sunday School and bible Class, 9:45 a.m.
Worship Service, 11:00 a.m.
A Church of "The Lutheran Hour" and "This is the Life"

GOOD SHEPHERD LUTHERAN CHURCH
2815 Cedar Hill Road
Rev Fred Knebel, Pastor
10 a.m.—English Service
11 a.m.—German Service
11 a.m.—Sunday School

SPIRITUALIST

OPEN DOOR SPIRITUALIST CHURCH
1600 Cook Street
Sun. 7:00 p.m. Mrs. Ivy Parsons Clairvoyance
Wed. 7:30 p.m. Healing service Rev B. Thornton
Clairvoyance and Healing
WELCOME TO THE FRIENDLY CHURCH

SOCIETY OF FRIENDS

SOCIETY OF FRIENDS (Quakers)
MEETING FOR WORSHIP SUNDAY, 11 A.M
VISITORS WELCOME
1631 FERN STREET

Anglican

CHRIST CHURCH CATHEDRAL
Quadra at Courtney
2 blocks up from Douglas
8:00 a.m. Holy Eucharist
9:30 a.m. Family Eucharist
Instruction: The Rev. J. Lancaster
11:00 a.m. Mattins
Sermon: The Dean
5:15 p.m. Family Eucharist
Instruction: The Rev. J. Lancaster
7:30 p.m. Evensong
Sermon: The Dean
WEEKDAYS
Mattins, 9:00 a.m.
Evensong, 5:15 p.m.
Holy Eucharist:
Tuesday 11:00 a.m.
Wednesday 11:00 a.m.
Thursday 7:30 a.m.
Friday 12:15 noon
Summer Recital Series
Saturday, August 2, 4 p.m.
Jane Davis and David Bulmer, two pianos

St. John's
QUADRA AT MASON
8:00 a.m. Holy Communion
10:15 a.m. Mattins
Sermon: Archdeacon G. H. Dowker
Nursery Facilities
Thursday, 10:30 a.m. Holy Communion and Ministry of Divine Healing

ST. ALBAN'S
Ryan and Belmont
8:00 a.m.—Holy Communion
11:00 a.m. Holy Communion
7:30 p.m.—Evensong
Wed., 9:30 a.m. Holy Communion
The Rev. F. W. Hayes

ST. BARNABAS'
Belmont and Begbie
7:45 a.m. Mattins and Holy Communion
10:30 a.m. Sung Mass
Nursery Facilities
7:30 p.m. Evensong
HOLY COMMUNION DAILY
Rector: Canon B. T. Page, M.A.
595-5242

CHURCH OF ST. GEORGE THE MARTYR
Cadboro Bay Road and Maynard Street
Barry Jenks, 477-0705
Marlowe Anderson, 388-9039
8:00 a.m. Holy Communion
10:00 a.m. Parish Eucharist and Children's Summer Class
7:30 p.m. Prayer & Praise
Thursday 10 a.m. Holy Communion

St. Luke's
(Corner Cedar Hill and Cedar Hill X Road)
Rector: The Venerable C. E. F. Wolff
8:00 a.m. Holy Communion
11:00 a.m. Morning Prayer
7:30 p.m. Evensong

ST. MARY'S
ELGIN ROAD
The Parish Church of Oak Bay
The Ven. Hywel J. Jones L.Th., Rector
8:30 a.m. Holy Communion
9:30 a.m. Family Eucharist
11:00 a.m. Mattins
Preacher: The Rector
7:00 p.m. Evensong
Thursday 10:30 a.m. Holy Communion

United

FIRST UNITED and FIRST BAPTIST CHURCHES
Quadra at Balmoral
Combined Summer Services
11:00 a.m.
MORNING SERVICE
"THE CHURCH AND STRIKES"
Rev. Dr. J. Scott Leith
Nursery facilities available

METROPOLITAN UNITED CHURCH
Pandora at Quadra Street
Ministers: Rev. A. E. King, B.A., D.D. Rev. E. L. Butler, B.A., S.T.M. Rev. A. Calder, B.A.
11:00 a.m.
THE MEASURE OF LIFE
Rev. Ralph Butler, S.T.B., M.Sc.
Soloist: Margaret Hurdon Keifer
7:30 p.m. ORGAN RECITAL by HERMAN BERGINK
VISITORS WELCOME
Nursery provided

CENTENNIAL UNITED CHURCH
Gorge Road at David Street (Opp. Colony Motor Inn)
Minister: Rev. John Travis
9:30 A.M.
EARLY STARTERS' SERVICE
11:00 A.M.
"HOPE"
GUEST SPEAKER
MRS. JARA SMITH
Guest Soloist:
MRS. MARG STURGEON
Nursery Facilities
11:00 a.m. Service Only.
Come in Your Holiday Clothes, But Come!
Organist:
Ian R. Westmacott, ARCT

ST. AIDAN'S UNITED CHURCH
Richmond at Cedar Hill X Road
Ministers: Rev. J. Rae Allan
Rev. Clare Holmes
Music Director: Vera Barclay
Organist: Henry Pluym
11:00 A.M.
MORNING WORSHIP
Rev. Clare Holmes
Nursery Provided

OAK BAY UNITED
Mitchell and Granite
Minister: Rev. W. Van Druten
Organist: R. Kroeger
Youth Director: Ron Fuller
11:00 a.m.
MORNING WORSHIP
Rev. W. Van Druten
Nursery

belmont avenue united church
2023 Belmont at Pembroke
Guest Speaker
Mr. G. J. "Bert" Cook
11:00 a.m. Morning Service
Nursery

CADBORO BAY UNITED
2625 ARBUTUS ROAD
Dr. BOB McLAREN
10 a.m.
Speaker:
JAKE PETERS
Nursery Service Provided

FAIRFIELD UNITED CHURCH
Corner Moss and Fairfield Rd.
11:00 a.m.
Dr. H. W. Kerley

James Bay United
Corner Michigan and Menzies
Rev. R. H. Dobson, Minister
11:00 A.M.
MORNING SERVICE
Rev. Ken M. Wood

YOUR HOROSCOPE

By SYDNEY OMARR

Sunday, July 27, 1975

ARIES (March 21-April 19): Do more relaxing than pressing — what occurs is mostly subtle, behind the scenes. Know it and ride with tide. Being flexible is to your advantage. Gemini, Sagittarius persons figure prominently. You look beyond the immediate. It now is possible to capture a glimpse of your future.

TAURUS (April 20-May 20): Accent on romance, friendship, the tearing down of inhibitions. Some of your major desires can be fulfilled. What appears to be a restriction is but a temporary delay. Know it and refuse to dampen expectations. You'll win!

GEMINI (May 21-June 20): Career interests could dominate. Your ability to communicate with professional superiors also is accented. Be ready for stimulating dialogue, sharp retorts, change, travel and variety. Another Gemini and a Virgo figure prominently.

CANCER (June 21-July 22): Good Moon aspect coincides now with philosophy, education, journey, special correspondence. Spiritual matters command attention, too. You see in a different light. What was a contradiction begins to "fit". You regain sense of direction.

LEO (July 23-Aug. 22): Investigate in depth; reject superficial explanations. A mystery can be beautiful — it need not be frustrating. This will become increasingly clear. Look inward for answers. Study Cancer message for valid hint.

VIRGO (Aug. 23-Sept. 22): Time remains on your side; play waiting game. If you don't know what to do, do nothing for now. Weight of added pressure, responsibility indicated in form of legal commitment, including partnership or marriage. Capricorn, Cancer persons could be very much in picture.

LIBRA (Sept. 23-Oct. 22): Practical move is necessary — especially when it comes to finishing rather than making a premature start. Remember promises to yourself about general health and welfare. Diet, in specific, should not be ignored. Co-worker wants to be "on your side."

SCORPIO (Oct. 23-Nov. 21): Dealings with young persons are indicated. Your creativity, emotions surge to forefront. Tendency is to wear heart on sleeve. Strive to protect yourself in clinches. Otherwise, Cupid could knock you for a loop! Leo and Aquarius figure in picture.

SAGITTARIUS (Nov. 22-Dec. 21): Home area is spotlighted. Stick to familiar ground. Playing another person's game might double risks. Know it and act accordingly. Conservative course is best — get appraisal, take emotional inventory.

CAPRICORN (Dec. 22-Jan. 19): Plenty of activity indicated, as you visit and discuss plans to put ideas into action. Horizons will be enlarged. Social activity accelerates. Gemini, Sagittarius persons could be in picture. One you love will make you laugh!

AQUARIUS (Jan. 20-Feb. 18): Accent is on what you collect and classify. Check details regarding costs. Be specific in going after facts, figures. Restrictions are present but you can cope — you're due for genuine opportunity!

PISCES (Feb. 19-March 20): Take initiative in making changes, contacts. Be vibrant, creative and confident. Trust judgment, intuition. Exciting challenge is on horizon. You'll have a legitimate chance to gain greater happiness. Congratulations!

IF TODAY IS YOUR BIRTHDAY you are dynamic, dramatic and have love of theatre. You are drawn to law and medicine — and you attract people to you with their problems. Aries, Libra individuals play important roles in your life. By October, you will be free to make creative decisions, to travel and to be rid of burden which has brought tears to your eyes on more than one occasion.

Monday, July 28, 1975

ARIES (March 21-April 19): Cycle is such that you overturn status quo in effort to imprint your own creative style. Restrictions can fall away. You are in mood for a good "housecleaning." Fine points must not be ignored. Check details and give special attention to partner, mate.

TAURUS (April 20-May 20): Closed-door meeting results in basic changes, greater opportunity for dialogue — opposite sex is in picture. Gemini and Virgo figure prominently. What had been taken for granted may now be "legalized." You'll understand!

GEMINI (May 21-June 20): Friends may make unusual requests. Check with family member. Strive for harmony on all fronts. Luxury item, music could be involved in purchase. Taurus, Libra figure prominently. Lovers' quarrel should not be blown out of proportion. Air is being cleared!

CANCER (June 21-July 22): Third person could attempt to come between you and your "objective." Key is to be realistic — avoid self-deception. Perfect techniques — see people as they are, not merely as you wish they might be. Say no to one who would take unnecessary risks — at your expense.

LEO (July 23-Aug. 22): Organize — get priorities in order. Accept added responsibility. Insist on clarification when communications are "garbled." Cancer, Capricorn could be involved. Journey is cancelled or destination is temporarily changed.

VIRGO (Aug. 23-Sept. 22): You get "final answer" to money question. You have it verified — that you get nothing for nothing. Accent is on coming to terms with partner, mate. Improve public relations by making effort to put across your point of view. Aries, Libra could be very much in picture.

LIBRA (Sept. 23-Oct. 22): Someone wants to "shake you." Motives may be exemplary, but you must maintain your independence, integrity. You have opportunity to see all sides now, even "around corners." You obtain crystal-clear picture of cots, what can be done, what is a daydream.

SCORPIO (Oct. 23-Nov. 21): Your own predilection with mystery is fulfilled — especially with regard to special possessions and money. Meanings are obscured, answers come in circles rather than direct lines. Aquarius, Leo persons figure prominently.

SAGITTARIUS (Nov. 22-Dec. 21): Tensions are released. You have respite in which to express, become more of yourself. You are able now to enlarge horizons. Popularity quotient increases. You receive publicity. Foibles become assets. You do receive benefit of doubts.

CAPRICORN (Dec. 22-Jan. 19): Advice from friends could be explosive, revolutionary. Your best course is one which takes into account details, fine points, fine print and consequences of actions. Your security must be taken into account.

AQUARIUS (Jan. 20-Feb. 18): Movement, travel, special relationships are featured. Member of opposite sex figures prominently, especially if born under Gemini or Virgo. You could receive green light concerning journey or publication.

PISCES (Feb. 19-March 20): Costs, budget, what you get for your money — these areas are highlighted. Luxury item should be seriously considered; be a comparison shopper. You have opportunity to obtain genuine bargain. Taurus, Libra persons are likely to be involved.

IF TODAY IS YOUR BIRTHDAY you are original, possess personal magnetism, find that Leo and Aquarius persons play important roles in your life. May was significant this year — in August you make decision which "frees you" from emotional guilt. You are moving about, making contacts, breaking rules. But in October you will come down to earth and be the better for it.

WEEKLY PUZZLE

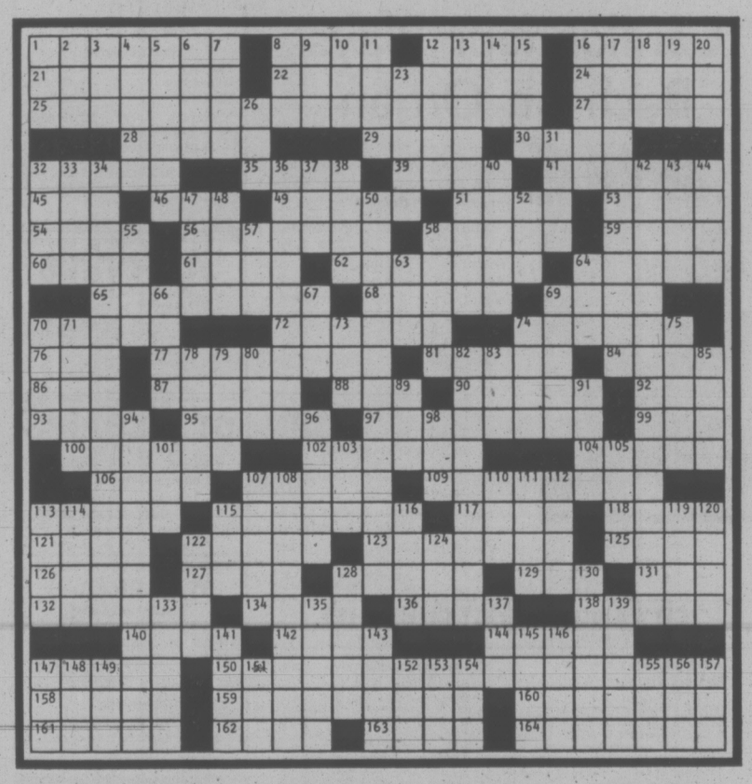

ACROSS

1 Playhouse
8 — Scotia
12 Peruvian carrot
16 Combo
21 Survive
22 Bank cage feature
24 Pot or oven
25 Under stress
27 Bewildered
28 Speed
29 Good
30 Spumante wine town
32 Manhattan way
35 Thrall
39 Expression
41 Rhubarb
45 Write
46 High note
49 Flame
51 Gambling game
53 Greek meeting place
54 Farm crop
56 Make — (slip up)
58 Parrot's cousin
59 Diner sign
60 Hebrew bushel
61 Griffin
62 Consoled
64 Surrealist Max
65 Brought about
68 Cabbages
69 Go yachting
70 "Forever" color
72 Most wan
74 Binges
76 Sheepish sound
77 Informed
81 Passion
84 Make simultaneous, for short
86 Curve
87 Prepare to drive
88 Airline initials
90 Check the books
92 — Paulo
93 Heyerdahl's "Kon- —"
95 Miss DeMille
97 Swamp
99 Pancho's aunt
100 Doubleday and Lil
102 Carrying bales
104 Croustade
106 Shoshoneans
107 Sponge
109 Madness
113 Mamma's-boy strings
115 Money-making
117 Rich source
118 J. Edgar
121 Make Money
122 Ruffian
123 Reaches
125 In attendance
126 Approval: var.
127 Wife of Jacob
128 Pale
129 — standstill
131 Uncooked
132 Peaceful
134 THE — McCoy
136 Marquis de —
138 Blasts
140 Stewpot candidate
142 To the sheltered side
144 Ascribe
147 Duke or Day
150 With 94D., — trouble on trouble
158 Worship
159 Titmouse
160 Old
161 Beans or Alaska
162 Filly
163 Partner of sciences
164 Sharpshooter

DOWN

1 You, in Paris
2 Vandal
3 Greek letter
4 Greek letter
5 Diatribe
6 New Year's celebrations
7 Sleep
8 Quoc- —, Vietnamese language
9 Bruin's Bobby
10 Compete
11 Intoxicants: abbr.
12 Slept no more
13 Deadpan
14 Wrath
15 Gumbo
16 Persona non 8
17 Kitchen devices
18 Western org.
19 Put to good —
20 Mamma's school org.
23 Unwilling
26 Notice
31 Entertainment
32 Elks org.
33 Harvest
34 Not of immediate urgency
36 Kind of hat
37 — Hill
38 Cupid
40 Spices
42 Vintage autos
43 Real estate
44 Orient
47 Impaired
48 Flute- — (recorder)
50 Operated smoothly: sl.
52 Certain energy unit
55 Vault
57 Table scrap
58 Medit. island
63 Before Vegas
64 Cup handle
66 College house
67 Prosecutors
69 Bud
70 Blind as —
71 Ave or Anna
73 Allow
74 Club or cream
75 Slowpoke
78 Juicy fruit
79 Throws a ball
80 Operate
2 The wide open spaces
83 Failure
85 Kind of stove
89 Cuckoo
91 Exam
94 See 150A.
96 Hardhearted
98 "Hansel — Gretel"
101 Poetic word
103 Wood sorrel
105 Lofty
107 Tooth
108 Kind of furnace
110 Me, in Paris
111 Ferber
112 Aerie
113 O. T. book
114 Walleye
115 Pool stick
116 Numerical endings
119 "I smell —"
120 Tidings
122 Squandered
124 Brew
128 Hebrew letters
130 Program
133 Snooped
135 Isolated
137 Go astray
139 Coaxed
141 Heir or broad
143 Lab burner
145 Looked over
146 Rasp
147 Little stroke
148 Harem room
149 S. Korean
151 Grape: Lat.
152 Not him
153 Org.
154 Knox and Dix: abbr.
155 Kind of historic
156 — Khan
157 Comedian Louis

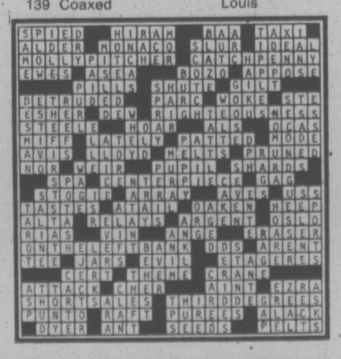

KISSES

HAGAR

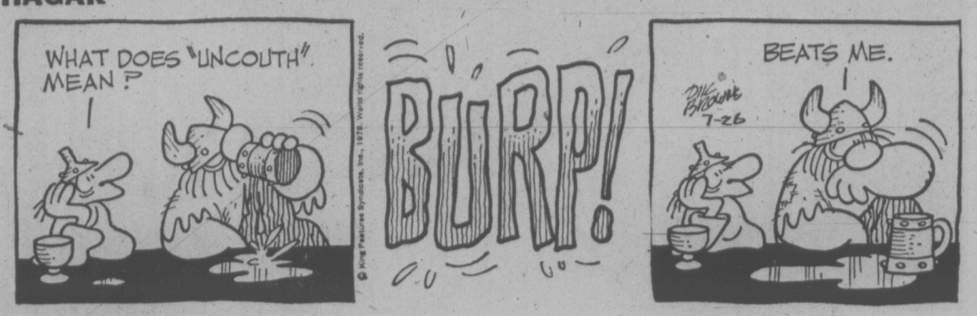

PEANUTS

B.C.

WIZARD OF ID

MARK TRAIL

BROOM-HILDA

APARTMENT 3-G

NANCY

MISS PEACH

How to Grow Bigger and Better Berries

GARDENING
jack beastall

Strawberries are propagated in two ways; by seed and by new plants that form on growths extending from the base of an established plant.

Seed is used for the species such as the Alpine Strawberry, and for the production of new varieties, while runner plants are taken to increase the stock of hybrids.

Since the fruits contain seeds by which the plants can multiply, it is surprising the plants also make runners. The reason would seem to be an endeavor to get the new plants into soil not already depleted by the parent plant.

If this is true it would indicate that strawberries are heavy feeders, and suggests the need for a soil well stocked with humus (compost) and a fair amount of available plant nutrients.

One factor cannot escape the observant grower of strawberries, especially when hundreds of plants are tended each year; those plants which produce the largest crop of berries do not produce many runners, while those with few berries are prodigious runner makers.

We presume the poor berry crop and the numerous runners to be a frantic effort to find good soil for the offspring and a clear indication the present soil had been worn out.

In some instances this may be correct. When runner plants are transplanted to a new bed the fruit production often returns to normal, but this is not consistent.

Frequently we discover the non-bearing habit of plants that produce a multiplicity of runners is continued by the offspring.

This was clearly shown in a carefully recorded experiment with runner plants, made to determine why so many gardeners who propagate their own stock find the new bed unproductive.

I was not satisfied to have supposed authorities on strawberries telling me, with a shrug of the shoulders, this condition was quite common and due to deterioration of the stock, something every strawberry grower expects to happen.

Aside from the answer sought, my experiment showed that any strawberry stock can be improved over the years by careful selection of plants to be propagated, substantiating the statement made by most authors on plant propagation.

Selection starts at the beginning of the season, since it is impossible to distinguish good from poor at the time runners are produced.

The only equipment needed is a quantity of wooden stakes painted in five different colors, or with five colors of plastic "flags" attached; a record book for notes on what is done and when; keen observation; a critical taste.

Using stakes of one color, the plants making the best growth in spring are marked, and the date and color used recorded in the book.

Another colored stake is placed beside the first plants to produce flowers; this is recorded. These two colors will assist in determining earliness of production.

The third color goes beside the plants which produce the most berries, and this means keeping a careful count of fruits picked from different marked plants.

This is probably the most difficult part of the whole process in the home garden, especially when young children are allowed to pick at random.

One method that helps is to place a plain stake by a plant to represent a certain number of fruits picked, say two, five, or ten. If the plants have been numbered, recording production is easier.

As the fruits are harvested from each of the marked plants, tasting determines any differences of flavor, and this is when you enlist the whole family. Plants most pleasing in flavor are marked with a stake of the fourth color.

When the harvest is over, some plants will have but one stake and a few will have a stake of each color. The latter are the ones to propagate, and are marked by the fifth color, all other stakes being removed and stored for another year.

These selected plants may only produce one or two runners, and it is wise to limit each runner to one plantlet to ensure strength. Many of the unmarked plants will produce a multitude of runners all of which are removed as soon as visible. Conserving the strength of these poorer plants will sometimes improve fruiting.

Selecting for propagation may seem a long and tiresome project when listed in detail, but the amount of time involved is not excessive and the project becomes increasingly interesting as the season progresses.

I have often asked home gardeners why they need to propagate strawberries every year. The answer is always the same; they had read, or been told, that the planting must be renewed every third year in order to obtain a crop.

This third-year replacement is found in all bulletins on commercial strawberry growing, and slavishly copied by authors of gardening books, but its only part of the story.

Under field conditions, taking into consideration production costs, it is considered that any crop obtained after the third year will be unprofitable. It does not imply that strawberry plants are useless after the third year.

The home gardener is not concerned with thousands of plants spread over acres of land; his whole planting is probably not more than 25 plants. These can easily be cared for individually. Their profitable cropping life has never been determined.

Only one author has come to my attention who questions the need to frequently replace a planting in a home garden. His planting was 25 years old, and the accompanying photos showed plants looking like miniature bushes, so large they were spaced 24 inches apart and nearly touching.

Their size, and the quantity of fruit produced, was attributed to careful selection of the original stock and an annual mulch of old cow manure applied in the fall.

The manure was not intended to supply food, but to supply humus to replace that used by the plants, to protect the crowns in winter, to hold moisture in the soil at fruiting time, and lessen the need for watering at blossom time when the pollen is so easily ruined. No runners had ever been allowed to develop on these plants.

This gardener's report shows we have never exploited the potential of a strawberry plant, and that 10 plants grown in this way would suffice the needs of most families.

When the Saanich Peninsula was a mass of strawberry fields the fruit could be purchased so cheaply it was not worth growing in the home garden.

Those same fields are now developments, shopping centres, parking lots, schools and roads, and our strawberries come from fields afar at prices comparable to the distance shipped.

Maybe the time has come to again look into home garden production.

WORK FOR WEEK

Several of the true lilies flower in August. They need water as they continue their growth to develop the bulbs for blooming again next year. Remove fading flowers at once to prevent seeding.

Pole beans should be heavily mulched with compost to prevent drying out. Soak well first, and again after applying.

Also mulch new pea rows as they grow. This is a difficult year to keep young plants growing unless there is moisture below.

Continue removing soil from around onion bulbs; water only for remainder of this month. Ripening must take place in August.

Garlic may be nearing maturity; test a plant for size. If still small, give normal watering until size increases.

Greenhouse shading may need renewal. Ventilate freely, day and night for most plants. Damp down with water twice daily if necessary to maintain humidity. Last time before 3 p.m., PDT.

Zonal geraniums root quickly from cuttings taken now in pots of sandy soil in fairly sunny spot. Give no water at first; a little later as roots are known to be developing.

If new perennials have been raised from seeds, get the young seedlings into nursery rows at once, where they can stay for winter.

Summer pruning of apples, pears, plums and cherries may be done a little at a time on various parts of a tree. This is one way to control wild growth.

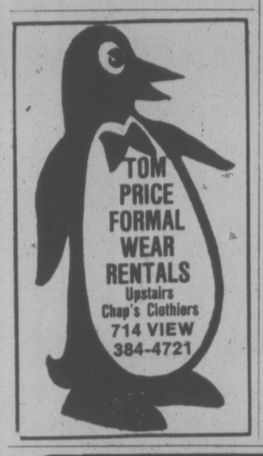

FELICE'S CATERING
FOR ANY PARTY
ANYWHERE
For Information
Ph. 382-3239

BROKER TRIED TO KILL WIFE

VANCOUVER (CP) — The wife of a stockbroker killed Wednesday in a house fire told police the man tried to kill her before he died, a Bellingham, Wash., sheriff's office spokesman said Friday.

Spokesman Don Sadler said Connie North, 44, said her husband Peter, also 44, distraught over financial problems, choked her during a fight until she passed out.

Sadler said Mrs. North told police her husband had poured fuel around the couple's $100,000 home in Point Roberts, Wash., about 30 miles south of here, by the time she regained consciousness.

She said he then struck her on the head with a hammer, but she managed to escape through a bathroom window.

Witnesses told police Mrs. North tried to get back in the house as flames raced through it, but was restrained by neighbors.

She was reported in satisfactory condition in hospital here Friday, suffering from head injuries and the effects of smoke inhalation.

Sadler said North's body was found lying across a bed with a five-gallon oil can beside him. He died of carbon monoxide poisoning.

"She (Mrs. North) told us her husband had been distraught over financial problems, but she had thought he was getting over it," Sadler said.

North was a director of Vieco Resources, a California mining firm associated with the brokerage firm of Jones, Gable and Co. Ltd.

A spokesman for Jones, Gable and Co. said an examiner from the Vancouver Stock Exchange audited the company's books Thursday.

An exchange spokesman said the superintendent of brokers issued a cease trade order Wednesday after shares in Vieco dropped 40 cents from the usual level of $1.50.

Stock exchange president Cyril White, said North had told him he didn't know why the stock price had dropped.

Food Study Extended

An industrial inquiry commission studying British Columbia's food industry has been given a two-week extension to complete its findings, a spokesman from the provincial labor department said Friday.

Commissioner Clive McKee was appointed by Labor Minister Bill King July 11 to head the commission which hopes to avert a strike in the food industry. The commission's appointment was for two weeks but it was found more time was needed.

The commission was appointed after members of the bakery workers union, meatcutters union and retail clerks union threatened to strike.

Under the B.C. Labor Code, an industrial inquiry commission's term may be extended only by agreement from both sides involved in the dispute.

Engagements, Weddings and Anniversaries

Engagements

Cardinal — Naylor

Mr. and Mrs. J. E. Cardinal, 418-3868 Shelbourne Street, Victoria, are pleased to announce the engagement of their only daughter Jeannie Doreen, to Mr. William Randolph Naylor, youngest son of Mrs. W. J. Naylor, Roberts Creek, B.C.

The wedding will take place on Saturday, September 6, 1975, at 2 o'clock p.m. in St. Paul's Anglican Church, Canon H. Greenhalgh officiating.

Gordon — Glassford

Mrs. James Carson of Victoria, and Mr Byron Gordon of Vancouver, are pleased to announce the engagement of their eldest daughter Linda Louise, to James Dickens Glassford, son of Mr. and Mrs. L. J. Glassford of Victoria.

The wedding will take place on Saturday August 16, 1975 at 2 p.m. in St. George's Anglican Church, Victoria, Rev. H. M. C. Taudin-Chabot of Vancouver, officiating.

Cunningham — Garnham

Mr. and Mrs. James E. Cunningham, 2362 Zela St., are pleased to announce the forthcoming marriage of their daughter Brenda Elizabeth to Mr. Peter James Garnham, son of Mr. and Mrs. Joseph Garnham, 90 King George Terrace.

The wedding will take place Saturday, August 23, 1975, at 7 p.m. in Metropolitan United Church, Rev. A. Calder officiating.

Milne — Dalziel

Mr. and Mrs. James Milne, 415-820 Craigflower Road, Victoria, are pleased to announce the engagement of their youngest daughter Brenda Mitchell Lonie, to Mr. Robert John Dalziel, eldest son of Mr. and Mrs. Bernard Dalziel.

The wedding will take place Saturday, August 9, 1975, at 6:30 p.m. in St. Joseph's Parish, Reverend Bernard Hanley officiating.

Bailey — Paarup

Dr. and Mrs. Norman Bailey of 3245 Norfolk Road, Victoria, B.C., are pleased to announce the engagement of their only daughter Heather Jane, to Mr. Mats Stefan Paarup of Stockholm, Sweden, elder son of Mr. and Mrs. Sten Paarup of Malmo, Sweden.

Arrangements for the wedding will be announced at a later date.

Manthorpe — Warner

Mr. and Mrs. Gordon Manthorpe announce with pleasure the engagement of their eldest daughter, Mary Barbara, to Mr. James Wilfred Warner, youngest son of Mrs. Edith Warner of Chilliwack, B.C., and the late Mr. Wilfred Warner.

The wedding will take place in St. Andrew's Cathedral on Saturday, August 16, 1975, at 1 p.m.

Davies — Smith

Mr. and Mrs. Albert Davies, 3267 Wicklow Street, are pleased to announce the engagement of their youngest daughter Colleen Darci, to Mr. Noel Gray Smith, youngest son of Mr. and Mrs. Franklin Hyrum Smith, Victoria, B.C.

The marriage will take place August 19, 1975, in the Idaho Falls Temple, Idaho, U.S.A.

Field — Fecho

Sylvia Mae Field, daughter of Mr. and Mrs. Stephen Feld Field, and Theodore Ronald Fecho, son of Mr. and Mrs. Reinhold Fecho, would like to announce their engagement, which took place on December 6th, 1974, and their forthcoming wedding on Saturday, August 23, 1975.

Reverend F. W. Hayes will officiate at the ceremony in St. Alban's Church at 2 p.m.

Ovestrud — Angrignon

Mr. and Mrs. Erick J. Ovestrud, 1729 Foul Bay Road, Victoria, take pleasure in announcing the engagement and forthcoming marriage of their daughter Corolyn Irene, to Mr. Philip Frederic James Angrignon, son of Mr. and Mrs. Frederic Henry Angrignon of New Denver, B.C.

The wedding will take place Saturday, August 23, 1975 at 6 p.m. in St. Mark's Church, Reverend E. H. Maddocks officiating.

Hogan — Harapnuk

Mr. and Mrs. Dennis Hogan, Duncan, B.C., are pleased to announce the forthcoming marriage of their only daughter Maureen, to Mr. Art Harapnuk, elder son of Mr. and Mrs. Mike Harapnuk, Surrey, B.C.

The wedding will take place Saturday, August 30, 1975 at 4:30 p.m. in St. Edward's Catholic Church, Duncan, Rev. William Hill officiating.

Scrafton — Gent

Mr. and Mrs. Jack Scrafton, 1294 Tracksell, wish to announce the engagement of their daughter Judith Elaine, to Mr. Edward Joseph Gent, son of Mr. and Mrs. E. D. Gent, 2670 Eastdowne.

The wedding will take place Saturday, August 2nd, 1975, in the St. Alban's Church, Reverend F. W. Hayes officiating.

Mills — Wallden

Mr. and Mrs. Frank H. Mills, of Victoria, announce with pleasure the forthcoming marriage of their daughter Suzanne Diane, to David Robert Wallden, son of Mr. and Mrs. Donald A. Wallden, of Vancouver.

The wedding will take place on Saturday, August 23, 1975, at 4 p.m. in Esquimalt United Church, Rev. P. D. Ross officiating.

Morrison — Fraser

Mr. and Mrs. Duncan Morrison, Victoria, B.C., are pleased to announce the engagement and forthcoming marriage of their daughter Marilyn Jean, to Mr. William Randolph (Randy) Fraser, son of Mr. and Mrs. R. Fraser, Burnaby, B.C.

The wedding will take place Saturday, August 16, 1975 at 6 p.m. in St. Stephen's United Church, Vancouver.

Campbell — Williams

Mr. and Mrs. George G. Campbell of Victoria, B.C. are pleased to announce the engagement of their daughter Maureen to Mr. Brian David Alexander Williams, son of Mr. and Mrs. David J. Williams, Vancouver, B.C.

The wedding will take place Saturday, August 9th, 1975 at 1 p.m. in Oak Bay United Church, Reverend William Van Druten officiating.

Weddings

Peake — Sutherland

A pretty double-ring ceremony was solemnized on June 28, 1975, at 5 p.m. in St. Andrew's Anglican Church, Sidney, when Janis May Sutherland, daughter of Mr. and Mrs. Ernie Sutherland, 319 Uganda Avenue, exchanged vows with Mr. David Frank Peake, son of Mr. and Mrs. John Peake, 8688 Lochside Drive, Sidney, Rev. R. Sansom officiated. Pews were tastefully marked with miniature bouquets of yellow and white rosebuds made by the bride's grandmother.

Given in marriage by her father, the bride was radiant in her floor-length white gown that featured a lace bodice, long cuffed sleeves, long lace train, and matching lace veil. She carried an attractive colonial bouquet of yellow carnations, apple blossoms and blue rosebuds. Matron of Honour, Mrs. Peggy Adams, sister of the bride, chose a light turquoise crepe floor-length gown with long sleeves gathered to a cuff. Bridesmaids, Janice Peake, groom's sister, and Gloria Tweed, chose identical full-length, long-sleeved gowns of soft yellow crepe. Their headpieces were attractive bands of yellow roses, blue rosebuds and hearts, and they carried posy bouquets of white chrysanthemums, yellow pompom chrysanthemums and baby's breath, bordered with Chantilly lace. The mother of the bride chose a light blue dress with sheer blue flowered sleeves, white accessories, and yellow carnation corsage. The groom's mother wore a full-length mint green dress with long sleeves, white accessories, and white carnation corsage. Best man was Mr. Jim Konrath and ushers were Messrs. Allan Adams, and Jim Peake.

Mr. Charles Mould, uncle of the bride, was master of ceremonies at the reception that followed in the Knights of Pythias Hall. At the buffet dinner, Mrs. Helen Mould, grandmother of the bride, said grace, and Mr. Don Sutherland proposed the bridal toast to his niece. Dancing followed, music supplied by the band of John Petsul.

After the reception, the young couple left by car to Southern California and Mexico. The couple now make their home in Victoria.

Out-of-town guests attended from Trail, Vancouver, Port Alberni, Prince George, Oliver, Duncan, B.C. and Calgary, Alta.

Leeson — Wilson

Close family and friends attended the wedding of Karen Louise Wilson, daughter of Mrs. Louise S. Wilson of Victoria, and the late J. W. (Joe) Wilson, and Richard William Roy Leeson, son of Mr. and Mrs. E. F. Leeson of Port Alberni. Father F. X. Chang officiated at the ceremony in Sacred Heart Church on July 12, 1975.

Mr. and Mrs. Leeson will reside in Williams Lake.

McNeely — Sprott

Dr. and Mrs. Ross McNeely, 939 Foul Bay Road, Victoria, are pleased to announce the marriage of their son, Lennox John, to Nancy Catherine, daughter of Mr. and Mrs. Mark F. Sprott, Ottawa, Ontario.

The wedding took place on May 24, 1975, in Glebe-St. James United Church, Ottawa.

Allott — Gustason

Mr. and Mrs. Felix Gustason, Ridley Drive, Victoria, announce the marriage of their daughter Marlene Joan, to Lieutenant John Allott, son of Mr. and Mrs. Denis Allott, Hamilton, Ontario.

The wedding took place May 23, 1975, in Burkholder United Church, Hamilton, Ontario.

Dennis — Malik

Asia, daughter of Mrs. Rabbani Malik, and David, son of Mr. and Mrs. Donald Dennis, wish to announce their marriage that took place in Toronto on Sunday, May 11, 1975.

Rates for publication of Wedding, Engagements and Anniversary notices with or without pictures, available on request from the Advertising Department. (Special forms to assist you in writing copy also available). Copy for weekend editions should be in the Victoria Press office no later than 5 p.m. the Wednesday prior to publication date.

BUSINESS OFFICE OPEN
8 a.m. to 5:30 p.m., Monday to Friday
(Closed Saturday and Sunday)

EDDY'S "QUIT" SALE CONTINUES

500 COATS

All One Price . . . Each

29.00

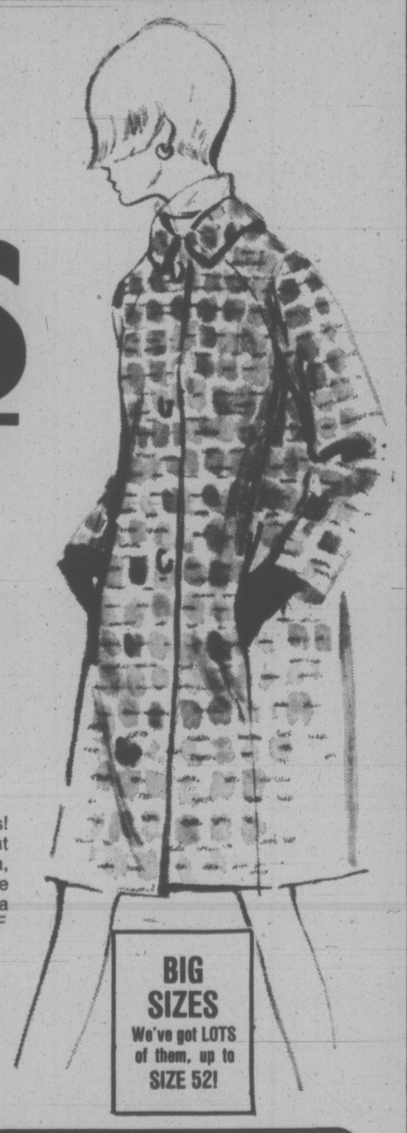

It's the BIGGEST WINTER COAT SALE in 41 long years! Huge selection, sizes range from 8 to 52 . . . includes pant coats and long coats, in wools, camel and wool, suedella, meltons, vinyls . . . you name it. Plaids, plains, tweeds. We won't be here to sell them in the Fall so we've got to do a whole season's selling in a few days. HUGE SAVINGS, OF COURSE!

BIG SIZES
We've got LOTS of them, up to SIZE 52!

OPEN'TIL 9 P.M.
THURS. and FRIDAYS

NO SALES Will Be FINAL

Remember . . . our same old policy still in force. You must be satisfied, so we'll refund or exchange. But shop early!

Eddy's

ON, OVER and UNDER DOUGLAS

OXFORD FOODS
271 COOK STREET
Open Daily 9-9; Sunday 10-7
Prices Effective
Sun., July 27-Tues., July 29
We Reserve The Right to Limit Quantities

Junior BOLOGNA	lb.	59¢
Nabob INSTANT COFFEE	10-oz. Jar	1.69
Vacuum Packed WIENERS	1-lb. Pkg.	69¢
Fancy Frozen, French Style GREEN BEANS	2-lb. Box	79¢
Sunkist LEMON JUICE	24-oz. Bottle	59¢
Dad's OATMEAL COOKIES	16-oz. Pkg.	89¢
Club House MANDARIN ORANGES	2 10-oz. Tins	59¢
FAB DETERGENT	5-lb. Box	1.79

386-2121
Monday through Saturday
8 a.m. to 6 p.m.

CLASSIFIED ADVERTISING

Vancouver Island's Largest Shopping Centre in Print

386-2121
Monday through Saturday
8 a.m. to 6 p.m.

BOX REPLIES
All replies to private box numbers available from 8:00 a.m. to 5:30 p.m. Monday to Friday inclusive.
Victoria Press Box numbers available on request. Charge $2.50 and $4.00

OFFICE HOURS
Classified Counter, 8:00 a.m. to 5:30 p.m. Business Office, 8:30 a.m. to 5:00 p.m. Monday to Friday inclusive.

* * *

OFFICE CLOSED SATURDAY

* * *

CLASSIFIED TELEPHONE HOURS
8:00 a.m. to 6:00 p.m., Monday to Saturday inclusive.

* * *

CLASSIFIED COPY DEADLINES
Regular classified advertisements may be placed at the counter, 8 a.m. to 5:00 p.m. on the day prior to publication, Monday to Friday inclusive. By telephone, 8:00 a.m. to 5:00 p.m., Monday to Saturday inclusive.
All classified semi-display copy must be in the possession of Victoria Press Ltd., 2621 Douglas Street, by 12 noon for the Colonist or 4 p.m. for the Times day prior to publication with the exception that copy for Monday Times must be in by 4 p.m. Friday.

FULL COVERAGE CLASSIFIED RATES

REGULAR CLASSIFIED LOCAL RATE
One day 12c per word per day.
Three consecutive days, 10c per word per day.
Six consecutive days 9c per word per day.
1 6-pt. heading or white space allowed to be charged at 5 words.
Minimum advertisement 10 words and $1.20.
Each initial, size, group or figures and abbreviation counts as one word.

SEMI-DISPLAY LOCAL RATE
Ads requiring a style other than that mentioned above will be charged by the measured agate line (14 agate lines equal 1 inch).
One day 50c per line, $7.00 inch.
Three consecutive days, 45c per line, $6.30 inch.
Six consecutive days, 40c line, $5.60 inch.

NATIONAL RATE AND OUT-OF-PROVINCE RATE
Regular classified, 15c per word per day.
Semi-display, 60c per line per day.

Birth Notices $3.00 per insertion for standard message of 30 words or less. 10c each additional word or initial.
In Memoriam Notices, Cards of Thanks, Deaths and Funeral Notices 43c per line per day. Three consecutive days $1.14.

Births, Deaths, In Memoriam Notices, Cards of Thanks, personals not accepted by telephone.
Single paper rates on request.

SUBSCRIPTION RATES
Wherever carrier service is maintained, $4.00 per month.
By mail — Canada, $5.00 per month, $14.50 per three months, $28.00 per 6 months, $55.00 per year. United States, $5.25 per month.
Saturday only—Canada, 35c per copy; United States, 40c per copy; Commonwealth and Foreign rates on request.
Mail subscriptions are payable in advance.
Authorized as second class mail, Post Office Department, Ottawa. Member Audit Bureau of Circulations.

TERMS OF PUBLICATION
The Victoria Press Ltd. shall not be liable for non-insertion of any advertisement beyond the amount paid for such advertisement.
In the event of an error occuring the liability of Victoria Press Ltd. shall not exceed the charge for the space actually occupied by the item in question.
All claims on error in publication shall be made within 12 hours thereafter and if not made shall not be considered. No claim will be allowed for more than one incorrect insertion not for errors not affecting the value of the advertisement.
All estimates of cost are approximate. Advertisers will be charged with space actually used.
All advertising copy will be subject to the approval of the Victoria Press Ltd., who reserve the right in its sole discretion to classify, reject or insert copy furnished.
All advertisments must comply with the British Columbia Human Rights act. This act states no advertisement may state or imply a preference, limitation, or specification on the basis of an applicant's race, religion, colour, marital status, ancestry, place of origin, age, or sex (unless the matter relates to the maintenance of public decency AND prior approval has been obtained through the Human Rights Branch).
While every endeavour will be made to forward replies to box numbers to the advertiser as soon as possible, we accept no liability in respect or loss or damage alleged to arisen through either failure or delay in forwarding such replies, however caused, whether by negligence or otherwise.

CIRCULATION REPRESENTATIVES
Duncan, Chemainus—
P. J. Rogers 746-6181
Nanaimo 753-2766
Lake Cowichan—
Mrs. R. A. Nilsen 749-3156

United States Representatives
MATTHEWS SHANNON and CULLEN INC.
New York, Boston, Chicago, Detroit, Philadelphia, Pittsburgh, Cleveland, Syracuse, Charlotte, Atlanta, Cincinnati.

DUNCAN BUREAU
Duncan Financial Centre, 435 Trunk Rd. Office and telephone hours 8:30 a.m. to 5 p.m. Monday to Friday inclusive.
PHONE DUNCAN 746-6181

CLASSIFIED SERVICE FOR DUNCAN COWICHAN RESIDENTS
Classified Ads phoned in to our Duncan office before 3:30 p.m. will appear in the following day's papers.
746-6181

NOTICE OF COPYRIGHT
Full complete and sole copyright in any advertisement produced by Victoria Press Ltd. is vested in and belongs to, Victoria Press Ltd.; provided, however, that copyright IN THAT PART AND THAT PART ONLY of any such advertisement consisting of illustrations, borders, signatures or similar components which is, or are, supplied to Victoria Press Ltd. by the advertiser in the form of engravings, matrices, casts, etc., and incorporated in said advertisement shall remain in and belongs to the advertiser.

1 BIRTHS

BOLLI—Brian and Sharon Bolli (nee Allen) are pleased to announce the arrival of their first child, a darling baby boy Sean Allen in Calgary on July 24, 1975, at 6:28 a.m., weighing 7 lbs. 14 ozs. Mother and baby doing well. Daddy, too. A first grandchild for Mr. and Mrs. Nels Allen of Cowichan, and a third for Mr. and Mrs. Lloyd Bolli, Victoria.

DUNN—Edward and Cheryl thank God for the safe arrival of their son Robert Thomas, born July 11th, 1975, 1:16 a.m. Weight 7 lbs. 4½ ozs. A brother for Pamela. Many thanks to Dr. H. L. Domke and the Victoria General Hospital Staff.

GEDDES — Born to Ken and Maureen (nee Best), 2701 Asquith St., a son Mathew Jesse, 8 lbs. 3 ozs. on July 15th, 1975, at Royal Jubilee Hospital. Thanks to Dr. G. E. Foster, Dr. L. E. Horne and the nursing staff. (Insured).

HOWARD—Born to Rick and Janet (Cleghorn) Howard, on July 20, 1975 in Peace River, Alberta, a son Christopher Allan, a brother for Jeffrey.

JOHNSON—Born to Alex and Kathy, Riel Place, at Royal Jubilee Hospital, on July 23, 1975, a beautiful baby boy, Alan Michael, 7 lbs. 14 ozs. Special thanks to Doctors J. P. White, J. H. Dickson, D. E. Pezzot and all maternity staff.

CLASSIFICATION INDEX

VITAL STATISTICS
1 Births
8 Card of Thanks
5 Deaths and Funerals
9 In Memoriams
10 Funeral Directors
NOTICES
14 Announcements
15 Coming Events and Meetings
16 Catering, Banquets and Reception Rooms
20 Lost and Found
11 Monuments
18 Places to Visit
17 Restaurants
EMPLOYMENT
21 Help Wanted—General
22 Office Help
23 Skilled Trades
24 Sales Persons and Agents
25 Teachers
26 Part Time—Temporary Help
30 Situations Wanted
BUSINESS SERVICES AND DIRECTORY
36 Business Services and Directory
PERSONAL SERVICES
33 Bands, Musicians and Orchestras
40 Business Personals
43 Dancing
42 Education
71 Music Teachers
39 Personals
32 Trade Schools
38 Travel
MERCHANDISING
83 Aircraft
117 Antiques
78 Bicycles
80 Boats and Marine
65 Building Supplies
93 Cameras, Supplies and Photo Finishing
127 Chicks, Poultry, Hatching Eggs, Supplies
135 Farm Implements
12 Florists
60 Fuel
97 Furniture
120 Garden Supplies
99 Groceries, Meat and Produce
130 Heavy Equipment and Machinery
128 Livestock, Supplies and Events
100 Miscellaneous for Sale
103 Miscellaneous Wanted
109 Miscellaneous to Rent
77 Motorcycles
70 Musical Instruments
125 Pets and Supplies
96 Ranges, Stoves and Furnaces
92 Sporting Goods
115 Swaps
63 Timber
98 TV, Stereo, Radio Sales and Service
112 Wanted to Rent, Miscellaneous
116 Coins and Stamps
AUTOMOTIVE
155 Automobile Financing and Insurance
164 Auto Body and Painting
162 Auto Repairs, Service and Towing
168 Campers, Trailers and Motor Homes
166 Cars and Trucks Wanted
150 Cars for Sale
151 Sports, Import Cars
148 Lease Vehicles
169 Mobile Homes and Parks
149 New Car Directory
160 Parts, Accessories
158 Tires
154 Trucks and Buses
156 U-Drive and Auto Washing
ACCOMMODATION
185 Convalescent and Rest Homes
175 Hotels
178 Summer Homes, Cottages and Resorts
181 Tourist Accommodation
RENTAL
201 Apartments to Rent, Furnished
200 Apartments to Rent, Unfurnished
202 Furniture to Rent
203 Apartments Wanted
206 Duplexes to Rent
207 Duplexes Wanted to Rent
215 Halls, Warehouses, Stores and Offices to Rent
197 Housekeeping Rooms to Rent
199 Housekeeping Rooms Wanted
211 Houses to Rent, Furnished
210 Houses to Rent, Unfurnished
212 Houses Wanted to Rent
190 Room and Board
191 Room and Board Wanted
193 Rooms to Rent
194 Rooms Wanted
FINANCIAL
155 Automobile Financing and Insurance
234 Mortgage Loans and Insurance
230 Mortgages for Sale
230 Personal Loans and Insurance
235 Wanted to Borrow
REAL ESTATE
280 Acreage for Sale and Wanted
240 Business Opportunities
241 Business Opportunities Wanted
247 Commercial or Industrial Properties
258 Condominiums and Townhouses
253 Country Homes and Properties
270 Exchange Real Estate
290 Farms for Sale and Wanted
263 Garages for Sale, Rent, Wanted
293 Gulf Islands Properties
250 Houses for Sale
265 Houses Wanted to Buy
295 Listings Cancelled
268 Listings Wanted
271 Lots for Sale
294 Mainland and Out-of-Province Properties
273 Property for Sale
274 Property Wanted
244 Revenue Property
245 Revenue Properties Wanted
285 Up-Island Properties
256 Waterfront Properties
300 Churches

PAGE REPRODUCTIONS OR MICROFILM COPIES OF COMPLETE PAPERS AVAILABLE
PHONE 382-7211, LOCAL 276

PHONE DIRECT
386-2121
TO PLACE YOUR CLASSIFIED AD

1 BIRTHS

MACDOUGALL — Born to Wilma and Rick (nee Oberg) on June 17, 1975, at Burnaby General Hospital, a daughter, Leanne Natasha, 8 lbs. 8 ozs., sister for "Robbie". Proud grandparents Mr. and Mrs. W. Oberg, Mrs. H. S. MacDougall and great-grandmother, Mrs. Futcher, Victoria.

MOORHOUSE — Born to Kirby and Donna at Victoria General Hospital on July 3rd, a boy, Brett Kirby, 7 lbs. 6 oz. Many thanks to Dr. N. Finlayson and Maternity Staff.

5 DEATHS and FUNERALS

ANDERSON — Mrs. Maria Emilia Anderson, a resident of 517 Vancouver Ave. Nanaimo, B.C. and a former resident of Vancouver, B.C. and Mesachie Lake, B.C. passed away Wednesday, July 23rd, 1975, at the age of 82 years. She leaves to mourn her passing besides her husband Axel, one son, Edward, at Alice Arm, B.C.; two daughters, Mrs. Charles (Isabel) Cumming at Vancouver and Mrs. Alvin (Lil) Brown of Nanaimo, B.C.; sister Mrs. Anna Lind, Vancouver; grandson David Cumming, Vancouver.
Funeral service will be held in Sands Westwood "Chapel of Flowers", Nanaimo, B.C., on Monday, July 28th, 1975, at 1 p.m. Rev. R. Purdy officiating. Interment in Nanaimo City Cemetery. Flowers gratefully declined. Memorial donations may be made to the Victoria Cancer Clinic at 1900 Fort St. Victoria, B.C.
SANDS WESTWOOD—NANAIMO

BLAKEMORE — On July 24, 1975 at Calgary, Alberta, Mrs. Elizabeth Francis Blakemore, wife of Frank Blakemore of Crofton Road, Chemainus. Mrs. Blakemore was born in Westholme and resided in the Cowichan Valley all her lifetime. Besides her husband, Mrs. Blakemore is survived by two sons, Joseph in Calgary and Edward of Nanaimo; a daughter, Mrs. D. Fisher (Audrey) in Victoria; four sisters, Mrs. Marjorie Mackay and Miss Dorothy Bonsall of Crofton Road, Mrs. Daisy Bond of Chemainus and Mrs. Thelma Cook of Duncan; six grandchildren; two brothers, Stanley in Duncan and Harold of Crofton Road.
Services will be held on Monday, July 28 at 1:30 p.m. in Sands Hirst Funeral Chapel, Duncan with the Rev. H. Ragg officiating; cremation. Flowers are gratefully declined. Sands Hirst Funeral Chapel are in care of arrangements.
SANDS HIRST—DUNCAN

CROTTY — At Royal Jubilee Hospital on July 22, 1975, Mr. Harold Osborne Crotty, aged 70 years; born at Braeside, Ontario, and a resident of Sidney, B.C., for the past 2 years, late residence 2493 Orchard St., formerly of Fort St. John, B.C. He leaves his wife, Lucinda, at home; brothers, Cecil, Sidney, B.C., Clifford, Thornhill, Ont.; sister, Miss Alma Crotty, Vancouver, B.C.
Memorial service will be held in the Sands Funeral Chapel of Roses, Sidney, B.C., on Monday, July 28th, 1975, at 2:00 p.m., Rev. Peter Parker officiating. Cremation.
SANDS — SIDNEY

CUMBERBIRCH — Passed away at Sandringham Private Hospital on Thursday, July 24, 1975, Mr. Hubert Cumberbirch, aged 89 years, born in England and a resident of Victoria since 1920. He leaves his loving wife, Kate; two sons, Robert of Victoria and Peter of Vancouver; one daughter, Pat Nanson of Vancouver; 13 grandchildren and one sister, Charlotte of Guildford, England. He had been a teacher in Victoria schools including Victoria High School for over 30 years.
Funeral service in McCall Bros. Chapel, Johnson and Vancouver Sts. on Monday, July 28 at 1:00 p.m. followed by cremation. (Flowers gratefully declined. Friends, if desired, may donate to the Heart Fund, 1008 Blanshard St.)

DAHLQUIST — Mrs. Dorothy (nee Ganner) on July 24, 1975 at Stanford University Hospital, Palo Alto, Calif. Born and educated in Victoria, B.C. She leaves her loving husband, Bob, and son, Dana, at home, Watsonville, Calif.; her father, Clarence Ganner,; brother, George and sister-in-law, Anita Ganner, all of Victoria, B.C.

FARTHING — Mr. Harry Farthing a resident of 873 Chelsie St. Nanaimo, B.C., passed away on Thursday July 24th, 1975 at the age of 63 years. He had been employed by the Stewart and Hudson Lumber Co. for over 25 years. He leaves to mourn his passing besides his wife Lena, one son Garry, at Lantzville, B.C., two daughters, Mrs. J. (Elaine) Ripka at Victoria, B.C. Mrs. J. K. (Dianna) Reed at Nanoose Bay, B.C., stepdaughter, Mrs. P. (Geraldine) Sundberg at Nanaimo; sister, Mrs. D. (Flossie) Mead at Regina, Sask., and nine grandchildren.
Funeral services in Sands Westwood Chapel of Flowers, Nanaimo, B.C., on Monday, July 28th, 1975, at 3 p.m. Rev. R. Purdy officiating. Interment in Cedar Valley Memorial Gardens. Flowers gratefully declined. Memorial donations may be made to the B.C. Heart Foundation at 1008 Blanshard St. Victoria, B.C.
SANDS WESTWOOD—NANAIMO

GODFREY — James Clifford at Nanaimo, July 24, 1975. Born at South Wellington, age 73 years. Survived by his mother, Maggie Godfrey at home; four brothers, Ralph, Lake Cowichan, Clarence, Parksville, Nook, Cassidy, Bud, South Wellington; one sister, Mrs. Amy Craig, South Wellington; numerous nieces, nephews and cousins and by his very dear friend, Muriel Rukin Cassidy.
Funeral service in the Chapel of Mount Benson Funeral Directors, 125 Wallace St., Nanaimo Monday, July 28 at 1:00 p.m. Flowers are gratefully declined. Memorial donations may be made to the heart fund.

HOIBAKKE—Suddenly on July 23, 1975, in Victoria, Mr. Sigvald Hoibakke aged 73 years of 1555 Pembroke, born in Norway and well known in this area as a violin maker. He leaves his loving wife Jenny; 1 brother Alfred Knutson of Sidney; 1 nephew, Martin Hoydal of Victoria; 4 sisters; 1 brother; nieces and nephews in Norway.
Funeral service in McCall Bros. FLORAL CHAPEL, Johnson and Vancouver Sts. on Monday, July 28 at 3:00 p.m. with Pastor L. W. Henkel officiating. Interment at Royal Oak Burial Park.

MAGNONE — At Ladysmith General Hospital, Ladysmith, B.C., on July 23, 1975, Mrs. Elizabeth Melvin Magnone, aged 55 years. She leaves her husband, Andrew, at home; daughters, Mrs. Sharon Castel and Mrs. R. (Susan) Rickerby, both of Ladysmith; two granddaughters; two sisters; three brothers, in Courtenay and Cumberland, B.C. Mrs. Magnone was a member of the Order of the Eastern Star, Florence Chapter, Courtenay; member of Union Bay Pythian Sisters, and a member of the Registered Nurses Association of B.C.
Service was held in the Sands Ladysmith Funeral Chapel, Ladysmith, B.C., on Friday, July 25, 1975, at 2:00 p.m. Rev. James D. Manly officiating. Cremation. Flowers gratefully declined. Those so desiring may contribute to the Canadian Cancer Fund, c/o the Canadian Bank of Commerce, Ladysmith, B.C.
SANDS — LADYSMITH

PANKHURST — Suddenly in Vancouver on Tuesday, July 22, 1975, Miss Karen Lynn Pankhurst, age 21 years, late of 1474 Derby Road. Miss Pankhurst was born in Edmonton, Alberta and had been a resident of Victoria for some time. She is survived by her loving parents, Mr. and Mrs. Robert Pankhurst and two brothers, Jeff and Stephen, all at the residence; her grandfather, Mr. C. Lewis, Victoria, and her grandmother, Mrs. L. Fleetwood, Lethbridge.
The funeral service will be conducted on Monday, July 28, 1975, at 1:30 p.m. from CUNNINGHAM FUNERAL CHAPEL, with the Rev. G. Rumsey officiating. Interment in Royal Oak Burial Park.

5 DEATHS and FUNERALS

REID — Mrs. Mary Reid, aged 71 years, of 138 Robertson St., Victoria, B.C. Born in Scotland and a resident here for past 8 years died suddenly July 21st while on vacation in her native Scotland. She leaves behind 3 daughters and 2 sons; daughter and son-in-law Ena and Richard Lang, Victoria, B.C., son and daughter-in-law James and Frieda Reid, Victoria, B.C.; daughter and son-in-law, Jean and John Groom, London, England, son and daughter-in-law, Eric and Angie Reid, London, England, daughter and son-in-law, Helen and Mike Pennecard, Victoria, B.C.; also numerous relatives in Scotland.
Burial will take place in England.

SABOE — Passed away peacefully on Thursday, July 24, 1975, Mrs. Alida Rose (Franson) Saboe of Hart House, 1961 Fairfield Rd., formerly of 494 Beach Drive, born in Plainview, Minnesota and a resident of Victoria since 1952. She leaves her sister, Mrs. M. Monson of Camrose, Alberta; her son, Gil Williams of Victoria; her niece, Mrs. Arthur Niven (Elaine) of Camrose. Predeceased by her husband, Henry Saboe in 1963 and her younger brother, Erwin Franson of Camrose of 1973.
Private funeral service in McCall Bros. FAMILY CHAPEL. Interment at Royal Oak Burial Park.

WEILER — At the Gorge Road Hospital on July 14, 1975, Mrs. Ethel deVore Weiler, aged 78 years, born in Miami, Florida and resident in Victoria since 1918. Widow of James Offerman Weiler, she leaves a nephew and niece in the U.S.A.
A private cremation was held (McCall's). Flowers gratefully declined.

8 CARD OF THANKS

I wish to extend my heartfelt thanks and appreciation to my many friends and relatives for their acts of kindness, messages of sympathy, cards and letters, beautiful floral tributes, and to those who attended the funeral service for my late loving husband James.
—Valerie Stewart.

9 IN MEMORIAM

BLAIKIE — GLADYS MARY — In loving memory of a dear wife and mother who was called home July 26, 1973.
Even death has its wonderful mission,
Though it robs us of those we love;
It draws us from our surroundings
To long for the meeting above.
Ever remembered and loving husband James and family.

CLARK—In loving memory of Elizabeth J. Clark, who passed away July 26, 1964.
Dear Mother you are not forgotten,
Though on the earth you are no more;
Still in memory you are with me
As you always were before.
—Ever remembered by daughter Ada.

DALMAN—In loving memory of Allan, who passed away July 26, 1973.
"To live in hearts of those we love is not to die".
—Lovingly remembered, Mom, sister Joan and family.

O happy hours we once enjoyed,
How sweet the memory still,
But death has left a loneliness
The world can never fill.
—In loving memory of my dear sister Gladys Mary, who passed away July 26, 1973 — Mrs. Marjorie Jackson.

PASHLEY—In memory of Beatrice Jane Pashley who passed away July 27, 1971.
Her memory is as dear today,
As in the hour she passed away.
—Lovingly remembered by her husband, Bill, and children, Ralph, Gordon and Gwen.

PATTERSON — Cherished memories of our beloved Florence, who entered rest July 26, 1972.
We must not grieve so sorrowly,
We love you dearly still
Trying to look upon death's shadows
Trusting in our Father's Will.
—Her loving family.

THEY SHALL GROW NOT OLD, AS WE WHO ARE LEFT GROW OLD. AGE SHALL NOT WEARY THEM, NOR THE YEARS CONDEMN. AT THE GOING DOWN OF THE SUN, AND IN THE MORNING, WE WILL REMEMBER THEM.
—WITH GRATITUDE, SANDS.

10 FUNERAL DIRECTORS

SERVING VANCOUVER ISLAND
Sands
WE CARE
Dedicated to service
Sensible Prices
SANDS FUNERAL CHAPELS
VICTORIA 388-5155
SIDNEY 656-2932
COLWOOD 478-3821
DUNCAN 746-5212
LADYSMITH 245-2331
NANAIMO 753-2032
Your six community Chapels. Independent. Family Owned and Controlled. Sands since 1912.

INTERNATIONAL FLIGHT CARE
Specializing in forwarding to or from anywhere call collect
A Division of Sands
VICTORIA, 388-5155
SIDNEY, 656-2932
COLWOOD, 478-3821
DUNCAN, 746-5212
LADYSMITH, 245-2331
NANAIMO, 753-2032

Removal and Memorial Service
Covering Vancouver Island
A Division of Sands

McCALL BROS. Funeral Chapels
1400 Vancouver Street
385-4465 — 385-4466 — 385-4467
PRIVATE SERVICE
SABOE, Mrs. Aida Rose (Franson) —FAMILY CHAPEL
MONDAY
DICK, Mr. Allen John
MASS
10:00 a.m.—ST. ANDREW'S CATHEDRAL
PONTIOUS, Mrs. Hazel G.
10:15 a.m.—FLORAL CHAPEL
CUMBERBIRCH, Mr. Hubert
1:00 p.m.—FLORAL CHAPEL
HOIBAKKE, Mr. Sigvald
3:00 p.m.—FLORAL CHAPEL
TO BE ANNOUNCED
ARDEN, Mr. Walter

CUNNINGHAM FUNERAL CHAPEL
(Formerly Chaplin's)
1155 Fort Street
Phone 384-5512 or 384-8626
Offering dignified moderate services for all. Geo. S. Cunningham, owner, manager.

THOMSON & IRVING Funeral Chapel
Est. 1906 — Formerly of Winnipeg
A Dignified and Understanding Service at Moderate Cost
PRE-NEED AT NEED
1625 Quadra St. Phone 384-2612

HAYWARD'S CHAPEL
Ready to carry out the family's wishes, quietly, sympathetically, with efficiency and dignity.
386-3505
1625 Quadra St.

10 FUNERAL DIRECTORS

FIRST MEMORIAL SERVICES
Serving the Public and Exclusive Undertakers for the Memorial Society of B.C. 658-5244.

11 MONUMENTALS

STEWART MONUMENTAL Works Ltd.
ESTABLISHED 1896
Memorial of Distinction
Marble fireplace and tabletops
1403 May ST. 384-3452

MORTIMER'S MONUMENTS
ESTABLISHED 1877
"The Finest in Craftsmanship"
633 DAVID ST. 383-6421

14 ANNOUNCEMENTS

IN MEMORIAM DONATIONS
to be used exclusively for
CANCER RESEARCH
should be directed to
CANADIAN CANCER SOCIETY
857 Caledonia Ave., Victoria.

15 COMING EVENTS and MEETINGS

ARMY, NAVY AND AIR FORCE BINGO
CURLING RINK
EVERY SUNDAY NIGHT
Early Birds 6:30 p.m.
Main Games 7:00 p.m.
$1.00 Admission, 6 cards for $2.00
NONE LESS THAN $30
Two Jackpot Games
ONE—$100 2nd—$200
All Good Neighbors
In Main Games
5 Extra Games 25c a card
No Game Less than $60.00
Free Bus to Town
In Aid of Veterans Benevolence Senior Citizen Housing and Juvenile Sports

FREE BUS
Sunday Bingo. Non-Status Indian Women's Auxiliary — 1:30 p.m. Early Bird Games start at 1 p.m. Langford Legion, Station Ave. 20 games, 5 extra. Everyone welcome. Leaving Scott's Restaurant at 12:15; returning at 4 p.m.

MEET TOMMY DOUGLAS, AT annual NDP Metchosin Picnic, Sunday, July 27, 1-5 p.m. at Geoff Mitchell's Seabluff Farm. Food available or bring a box lunch. Games, races, home baking. A day in the sun. Everyone welcome. Bus leaves 1028 Blanshard, 12:30 p.m. ($1 round trip). Further information: 386-8497.

BINGO
Non-Status Indians, Langford Legion Branch No. 91, Monday 7:30 p.m. Early Bird Games start at 7, 6 cards $2. Extra cards 25c. Everyone welcome.

VANCOUVER ISLAND NETHERlands Association Hawaiian Night Dance. Tony's Orchestra at Holland House. Sat. July 28, 8 p.m. 703 Vanalman Ave.

MYSTERY TOURS
Leaves V.I. Coach Lines depot every Sunday at 1:30 p.m. Return 5 p.m. $4.50 includes tea. 385-4411.

JAMES BAY DAY
August 9th. James Bay Park.

16 CATERING, BANQUETS and RECEPTION ROOMS

BLACK PRINCE CATERING
Operating the Queen's Banquet Room, weddings, banquets with elegance and flair, also available for business meetings. 655 Douglas Street, 388-4488.

PIER 16 BOARD ROOM
Full facility, air conditioned banquet or meeting room for up to 65 people. For inquiries please call H. Rawnsley at the Princess Mary Restaurant, 386-3456.

20 LOST and FOUND

LOST, KODAK INSTAMATIC camera at Butchart Gardens on July 22. Camera not valuable but film valuable. Reply Victoria Press Box 95.

LOST: ELFA CHOCOLATE point Siamese, female, tiny lovable pet, friendly. Reward. Kenneth St-Glanford-Pat Bay area. 479-3057, early mornings or around supper.

LOST: JULY 20. FEMALE Scotch Collie. Has half collar and thin hair on tip of tail. Answers to Kelly, 8 years old. Reward. 385-8027.

LOST: IN VICINITY COLWOOD animal hospital, large male Samoyed, 8 months old, children's pet, reward offered. 478-9438.

LOST: 1 MALE SHELTIE IN Rockland area, answers to "Mooch" please call 595-5194 or 595-8618.

LOST: EBONY CANE, DARK brown with rubber tip. Shop Easy Store on Oak Bay Ave. Reward. 595-7819.

FOUND: BLACK AND BROWN cat with white paws and chest. Wearing black leather collar. 595-7314.

LOST — LADIES' GOLF CLUBS, red bag, power built irons 3, 5, 6, 7, driver, putter, at field Simcoe and Douglas Reward 382-5754.

LOST: PROBABLY NEAR CENtral Junior, blue DuoTang, Socials Science notes and red Socials Text Book 9, badly needed. 598-5602.

LOST: IRISH SETTER, 1-YEAR-old female, Foul Bay and Cadboro Bay area. 592-0838 or 598-7178. Reward.

LOST: ZEISS SUPER IKON folding camera, in front of Eatons. 383-7904.

FOUND: ONE MINOLTA 51 MM camera at Sooke fair. Contact 656-6694.

LOST: TAME GREEN AND YELLOW BUGIE, Derby, Cedar Hill area. Answers to Peter. 382-6358.

FOUND AT CORNER OF VANcouver and Meares, black and white kitten. Phone 385-3504 eves.

LOST: BLUE BAG CONTAINING workclothes, Tuesday 10 p.m. on Bay or Shelbourne St. 477-9968.

LOST: TAN AND WHITE COLLIE type dog, female, near Jubilee Hospital. 595-2852.

LOST: AT ALL SOOKE DAY, yellow and blue rug. Finder please phone 642-3251.

LOST — NEAR MCKENZIE School, ginger cat, answers to "Corky" Reward. 479-5446.

LOST — BLACK POODLE PUP with silver face. Answers to Wimpy. Blenkinsop area. 479-7640.

FOUND: SMALL CHANGE purse, Willows area. 592-4449.

21 HELP WANTED GENERAL

ADVERTISEMENTS IN THIS CLASSIFICATION MUST COMPLY WITH THE BRITISH COLUMBIA HUMAN RIGHTS ACT SEE COLUMN 1

BABYSITTER REQUIRED FOR 4-month-old girl, 3 hours daily, Monday through Friday, commencing September, Cordova Bay area. 658-8238.

WANTED: QUIET LADY BEtween 60 to 65 as live-in housekeeper to elderly widower with home on Rockland Ave. Call 383-0266. Please call after 4 p.m.

RETIRED PENSIONER FOR resident Caretaker, downtown commercial building. References required. david burr ltd. 384-9335.

EXPERIENCED DINING ROOM and cocktail personnel required immediately. Apply in person, at 270 Government.

EXPERIENCED WAITRESS OR waiter, wanted day shift, apply in person Smitty's Pancake House 850 Douglas.

MATURE CHAMBERPERSON needed immediately; experience preferred. Could be permanent. Good wages. 386-6948 after 6.

COMPANION-HOUSEKEEPER for elderly gentleman. Live-in. 4 minutes walk from Oak Bay Village. 652-1509.

EXPERIENCED MEAT CUTTER to relieve for holidays, 385-0282.

21 HELP WANTED GENERAL

Immediate Opening for a PROGRAM DIRECTOR AT DOVE CENTRE

(Vocational Training Centre For The Handicapped.)
RESPONSIBILITIES: To be responsible for managing and co-ordinating assesments and evaluations, initiating and implementing individual programs. Exploration of needs and future activities. Develop life skill programs, etc. Interviews and appraisals. Prepare and maintain comprehensive case histories and reports. Process applications and interviews and evaluate trainees. Job placement and follow-up. Provide a variety of counselling services to individuals and perform other related duties as required.
QUALIFICATIONS: University graduation in Social Sciences, Special Ed., Psychology or related fields AND-OR experience in assessments, behavior Mod., precision training, or related fields with experience in similar settings.
SALARY: Negotiable on basis of qualifications and experience.
CHALLENGE: This very progressive and viable training centre in a rural community of 3,000, located in N. E. Alberta offers the applicant an opportunity to grow as a senior administrator with their expanding program.
APPLICATIONS: Must be submitted prior to August the 15th to Mrs. Carol Slusarski, Chairman, Box 1013, Bonnyville, Alberta, TOA OLO Telephone Bus. 826-3381, Res. 826-3039.

TEACHERS, OUTDOOR LEADERS
The Company of the Cross, an Anglican order is recruiting new members, married or single, to train as teachers and outdoor leaders in its Western Canadian Boys' Schools. Applicants should have at least two years post secondary education, be prepared to participate in rugged snowshoe, dogsled and canoe programs, and work for a token salary and living essentials.
For interview in Victoria, write:
THE MINISTER
Company of The Cross
9304—75th Ave.
Edmonton, Alta.
T6E 1H2

EXPERIENCED FORD PARTS PERSON
Top wages, according to experience and qualifications. Usual benefits, M.S.A., etc. Contact Guy Atkins, Suburban Motors, Victoria, B.C. 386-6131.

SARAH COVENTRY
Canada's leading fine fashion jewellery company needs managers and demonstrators. Full or part time. No experience needed. No investment or delivery. Unlimited opportunity for earning and advancement. 478-6542.

PART-TIME PRINTERS AND photo finishers. Proposition should appeal to anyone wishing to work as required. For further information apply to Victoria Press, Box 90 giving some details and telephone number.

LIVE-IN BABYSITTER FOR TWO children, ages 3 and 10½. General housekeeping and plain cooking. Only mature reliable persons to apply. Room and board plus $100 per month. Ample time off. 478-8653.

RELIABLE MATURE PERSON required to care for one child while mother works. Full time position to commence Sept. Must have car. References and experience appreciated. 479-2039.

MOTHER WITH TWO SMALL children requires sitter immediately, my home, Esquimalt, Head, Macaulay St. area. No students. $180. 382-3728 after 5 p.m.

GOOD OPPORTUNITY FOR PERson with portable steam cleaning. All around experience, to run crew on new type large portable industrial and truck cleaning equipment. 386-9953.

RELIABLE MATURE HOUSEkeeper to work 6 hours per day. Canadian cooking only. Car a must, no others need apply. Reply stating particulars, Victoria Press Box 84.

HAIR STYLIST REQUIRED, ADvanced cutting experience. Apply Mr. B'Z, A1 Nootka Court, or phone 385-6621 for interview.

FULLY QUALIFIED HAIRDRESSer required for a large well known busy Victoria Salon for part-time employment. 592-2464.

LOVING PERSON TO BABYSIT 6 month old boy mostly evenings some days Rithet St. area. 385-4146.

WANTED PART-TIME RN TO carry out portamedic examinations. Car required, apply Box 34158, Station D, Vancouver, B.C.

MATURE PERSON WANTED TO give loving care to 3-yr.-old boy, school days. Kings Rd.-Willows area. 595-7584.

AMBITIOUS, ENERGETIC PERson for part-time work in local lumber yard. Reply Victoria Press, Box 87.

WANTED EXPERIENCED apartment manager, 64 modern suites. Reply giving references to Victoria Press Box 100.

MATURE CHAMBER PERSON wanted for motel on Gorge Rd. Year round job. No students. 384-9432.

PART-TIME FRONT-END PERson. Must be experienced and reliable. Approx. 35 hrs. per week. Reply Victoria Press Box 111.

THE WADDLING DOG INN
Requires experienced grill cook, apply in person to manager, 2476 Mt. Newton X Rd.

FULL OR PART-TIME HAIRdresser wanted for salon in Cordova Bay area. Phone 658-5914 or 478-5611.

HAIRDRESSING APPRENTICE wanted, male or female. Apply in person to Scissors, Village Fair, Bastion Square.

QUALIFIED BAKERY DRIVER wanted. Must be familiar with city. Full time position. Reply to Victoria Press, Box 105.

COUNTER PERSONS WANTED to train. Apply at the Victoria Meat Market, 625 Johnson St.

QUALIFIED PERSON FOR BAkery and coffee bar. Apply in person to Rosebud Bakery.

SHIPPER FOR BAKERY wanted, 6 a.m. to 10 a.m. Apply in person to Rosebud Bakery.

QUIET WILLING HOUSEKEEPer, live-in, lovely bedsitting room, 5-day week. Victoria Press, Box 77.

BARBER STYLIST OR GOOD APPRENTICE, 384-2574 AFTER 6 P.M.

CLERK AND SHELF STOCKER for grocery store. Apply in person, Oxford Foods, 271 Cook St.

GENERAL HELP FOR PERsonal care home, live-in position. Experience not necessary. 595-4922.

CARPENTER WANTED WITH own transportation, steady work, 382-6458.

PART-TIME INSURANCE INVESTigator. Car required. Apply Box 34158 Station D, Vancouver, B.C.

SEMI RETIRED PERSON TO DO general jobs around the home, 479-7073.

DENTAL HYGIENIST, 4 DAY week, 384-7141.

21 HELP WANTED GENERAL

HOME HEALTH CARE STAFF
URGENTLY REQUIRED For Fall Assignments
—Nurses Aides
—Live-in Companions
—Homemakers
—Live-in Child Care
PLEASE APPLY NOW
CALL: 388-6639
MON.-FRI. 9 A.M. - 4:30 P.M.
Health Care Services
UPJOHN LIMITED
115 - 645 FORT STREET

Upjohn

CLUB MANAGER REQUIRED
An opportunity exists for the right person to obtain challenging and interesting employment in an exceptionally pleasant environment. The Royal Victoria Yacht Club is now seeking a person for the position of Club Manager. This is a new position and a successful candidate will be required to work closely with the Club Officers in establishing functional relationships between present committees and staff. Interested parties are asked to apply immediately, stating experience, qualifications and anticipated salary to:
The Selection Committee
C-O Commodore D. G. Anstey
1234 Union Rd.
Victoria, B.C.
V8P-2J6

AVON
Making payments? Make earnings instead

24 SALES PERSONS and AGENTS

ATTENTION REALTORS
We have complete modern facilities for several realtors at either of our two comfortable offices. Are you interested in
1—Working with a long-established successful local company with a highly respected name?
2—Two different, generous commission plans with readily achievable bonuses?
3—An appreciable amount of floor traffic?
4—Modern air-conditioned office with free parking and the choice of 2 locations?
5—A rigidly ethical and "low pressure" operation?
6—Being treated as a respected associate and as an individual?
7—Assistance, advice and closing assistance on a 24-hour, 7-day-a-week basis?
8—Absolutely no management competition?
9—Encouragement and help in improving your professional qualifications?
10—Working in association with a staff of decent likeable competent realtors?
11—Canada's largest coast-to-coast referral system:
If so please call:
JACK MEARS
OAK BAY REALTY LTD.
598-3344 or 592-3321
ANYTIME

MALE OR FEMALE
Opportunity for a capable person to sell new and used homes for Construction company and earn $1,500 to $2,500 per month or even higher. Applicant must be ambitious, aggressive, be in need of high income and proven to be successful and progressive in real estate sales or other occupation. To the right person who will have real estate sales as main career, we offer substantial salary plus arrangements for additional income. The above position suitable to person with real estate sales experience or to younger persons with experience in sales or related fields of real estate (Mortgage broker, manager or other). Send your reply in strictest confidence, with resume, to Victoria Press, Box 43.

CAREER SALES TRAINING
Recent changes in market conditions demand a professional approach to the selling of real estate. Tight money trends can limit sales for those who lack the tools of the progressive real estate company. Block Bros. Realty, Western Canada's largest realtor, will train you in modern professional marketing methods that are a proven success.
Management opportunities arise from time to time within the company and the training offered to our staff is an asset competing for those positions. If real estate is your career, our training methods can assist you in reaching your goal.
CALL NOW, INTERVIEWS BY APPOINTMENT ONLY
CALL 386-3231

SALES REPRESENTATIVE
Vancouver based wholesaler requires salesperson as resident on Vancouver Island. Should be conversant with building supply trade. Knowledge of lumber helpful. Victoria Press Box 103.

A UNIQUE OPPORTUNITY WITH the Monarch Life Assurance Co can be yours. An interview call tell us both if we need each other. Please phone 384-0584.

25 TEACHERS

ADVERTISEMENTS IN THIS CLASSIFICATION MUST COMPLY WITH THE BRITISH COLUMBIA HUMAN RIGHTS ACT SEE COLUMN 1

CALGARY
Board of Education
Invites applications for 1975-'76 from:
Teachers of Hearing Handicapped and Deaf (both Oral Program and Total Communications Program). Opportunities exist for teachers in both self-contained classrooms and itinerate positions.
Eligibility for Alberta Teacher Certification is a Pre-requisite to employment. Experience is an asset.
Application forms and accompanying data may be obtained by contacting:
Division of Instructional Personnel
Calgary Board of Education
515 MacLeod Trail S.E.,
Calgary, Alberta.
T2G 2L9

UNIVERSITY OF VICTORIA
Department of Mathematics
Requires a part-time lecturer to teach six units of Introductory Mathematics courses (Math 151, 102, 180) in the evenings September 1975 through April 1976. Applicants should have had experience in teaching mathematics at the University level and should submit resumes and arrange for letters of reference about their teaching ability, to be sent by July 31 to:
Head, Department of Mathematics
University of Victoria
Victoria, B.C.

SCHOOL DISTRICT No. 63 (Saanich)
Applications are invited immediately from qualified Instrumental Music teachers to teach Band at the Junior Secondary level. This is a temporary half time position, effective Sept. 3, 1975 through June 30, 1976.
Interested applicants are requested to submit completed applications together with copies of supporting documents no later than Aug. 1, 1975 to:
Applications Officer
Secondary Education
School District No. 63 (Saanich)
P.O. Box 2010
Sidney, B.C.
V8L 3S4

26 PART TIME or TEMPORARY HELP

ADVERTISEMENTS IN THIS CLASSIFICATION MUST COMPLY WITH THE BRITISH COLUMBIA HUMAN RIGHTS ACT SEE COLUMN 1

WANTED: HONORARY GRANDma for our 2 younger children aged 9 and 6½ to replace our previous grandma who was with us 3½ years. Is there a lovingly firm and pleasant person in Victoria who would like to supplement her income or disability pension and who would enjoy looking after Carol and David in our home. (Vicinity Blenkinsop and Judge Pl.) Weekdays 3-6 p.m. during school and by arrangement during summer. No housework. Permanent for congenial person. Please call 384-6563 after 6 p.m.

EXPERIENCED SECRETARY
Mature secretary-receptionist required immediately for steady part-time work. 11:00 a.m. to 5:00 p.m. Shorthand not necessary, but an asset. Able to use IBM selectric typewriter and transcribing unit. Pleasant telephone manner. Top remuneration to right person. Must be able to work unsupervised. Submit application to Victoria Press, Box 94.

WANTED—MATURE PART-TIME counter worker, approx. 21 hrs. week. Please apply by letter only to Orange Julius, 720 Yates St.

RESPONSIBLE BABYSITTER wanted for occasional evenings for year-old girl in Oak Bay-Richmond area. 598-4371.

PART-TIME EXPERIENCED sales clerk for toy and hobby shop. 388-9433.

SITTER WANTED FOR SATURdays, over 14 years old. 385-2939.

PART TIME STENOGRAPHER for Oak Bay law office. 598-4575.

26 PART TIME or TEMPORARY HELP

SEARS REQUIRES
A part-time wig stylist. Flexible as to hours. Experience in synthetic wigs an asset. Apply in person to Personnel Office.

30 SITUATIONS WANTED

GENTLEMAN WITH 8 YEARS experience in sales field, seeking employment along commercial or industrial sales line. Married, with car, prefer travelling position but will consider any reasonable employment, no real estate or insurance. Mr. Leitch, 388-9153.

APARTMENT MANAGER
Fully experienced mature couple, well informed in rental, maintenance, cleaning, gardening, excellent references. Seek position as Apartment Manager. Apply Victoria Press, Box 74.

RESPECTABLE LADY, ACTIVE, early 60's, travelled, would like to be companion-housekeeper to lady or gentleman the same. Enjoys walking, golf, reading. Reply Victoria Press Box 113.

YOUNG MAN NEEDS WORK desperately. Experience in diesel and heavy duty equipment. Have tools and can operate. 479-8762 or 479-4854, Jim.

NEWCOMER, MALE, SINGLE, desires work in big house as grounds keeper or housekeeper. General duties. Live in or out. 382-1111 9 a.m.-5:30 p.m.

CASUAL WORK—PAINTING—Gutters cleaned, lined. Downpipes installed, repairs, anything. 388-7941, 384-0912, Wesley.

RESPONSIBLE YOUNG MAN with transportation will do odd jobs, lawn cutting, painting, etc. 595-5990.

NEWCOMER FROM ENGLAND elec. and electronic and many years TV experience. Phone 386-9287.

LADY, 17 YEARS OLD, REquires steady employment, some typing. Prefer learning trade. 479-2209.

4TH YEAR APPRENCTICE Automotive mechanic seeking work in Victoria area. Good references. Call Ted. 383-7644 after 5 p.m.

WANTED: FRONT END PARTtime job, will work after school also. Phone 598-3296.

RELIABLE MAN, HOUSE PAINTing, special trim. References available. 383-9992.

COMPETENT MAN WITH HELP, any job, none too small. Free estimates. 658-5832.

CLASS 3 AND 4 LICENSE, truck or small bus driver. 383-5098.

MATURE EXPERIENCED woman available for part-time invalid care. 384-1503.

33 BANDS, MUSICIANS and ORCHESTRAS

TRUMPET PLAYER AVAILable. Contemporary or original breaks. Travelling no problem. 478-9963.

WEDDINGS, SPECIALIZED TAPE MUSIC, INCLUDING M.C. DUTIES. JAMES GURR 478-2468.

DENNY'S CANNED MUSIC CO. 656-3585

RPM MUSIC 386-7161 anytime

36 BUSINESS SERVICES and DIRECTORY

Accounting Service

JACOBS INSTRUMENT COMpany developed JAINCO, the most accurate aircraft electronic navigation system. We now offer Computer Programming, Systems Analyses. 384-0400.

Appraisals

BROWN BROS. on LANSHARD
"People Helping People"
FEE APPRAISALS
For any purpose
Prompt Service
Appraisal Dept., 385-8771
(anytime)

Auto Glass

BOSSOM GLASS CO. LTD.
—AUTO GLASS — call our mobile van home sercice.
—ICBC insurance claims handled promptly. Phone 382-3031.

Blacktopping

DRIVEWAYS, PARKING LOTS, industrial areas, subdivision, paving materials and supplies. Free Estimates, 24 hr. service O.K. Paving Co. Ltd. 2840 Nanaimo St., 386-3414

Bricklayers

M AND B MASONRY LTD., brick and block. 656-5091, 388-6128.

Cabinet Making

CUSTOM CABINET WORK
Millwork, kitchens, vanities. All types of custom casework.
OLYMPIC MILLWORK
Div. of Farmer Construction Ltd.
388-5121

Carpenters

EXPERIENCED CARPENTRY renovations, decks, basement finish, additions, repairs, reasonable rates. References. 384-2323, 386-6966.

SUNDECKS, RUMPUS ROOMS, any carpenty work. Free estimates. Cheap rates. Call 753-4086, ask for Rick.

EXPERIENCED CARPENTERS, complete home renovations, additions. Reasonable rates. Ron, 384-5971

SUNDECKS OUR SPECIALTY
We also handle carports, fencing, sidewalks. 652-3536.

WOODWORKER — WILL GIVE you something unique — structural — finish, Jerry, 385-4826.

SEN CABINETS, VANITIES, ADditions, renovations, qualified journeyman, 478-7291, 478-2725.

THOMAS CONSTRUCTION
Alterations, sundecks, roofing, painting. 385-0289.

CARPENTRY-KITCHENS, PATIO, recreation rooms, etc. Phone between 4:15 and 5. 382-6342.

SMALL JOBS MY SPECIALTY
Howie 478-4705

GENERAL HOME REPAIRS, roofing and drain work. 595-3019.

Carpets and Linoleum

HOURIGAN'S
CARPETS AND LINOS LTD.
FLOOR COVERING SPECIALISTS
715 PANDORA AVE. 386-2401

WALL TO WALL CARPET AND lino installed. Reasonable rates, free estimates. 386-3998.

Carpet Cleaning

CARPET
NEED A LIFT?
CALL THE BAY
485-1311. Local 239
Knowing exactly what to do and how to do it is an important secret of correct carpet care. That calls for professional cleaning about once each year. Be the one to really care for your carpet. Make an appointment to have your carpet SERVICEMASTER-cleaned now!
SERVICEMASTER

COIT CARPET CARE:
THERE'S NONE BETTER!
COIT repairs any carpet
COIT offers carpet binding
COIT repairs burns, tears, holes
COIT cleans carpets too
COMPLETE, PROFESSIONAL, REASONABLE
COIT CARPET CARE
Call COIT — 386-6701

DOUGLASS
Carpet and Upholstery Cleaning. If you want to pay through the nose. Don't call me! If you want a top job at a fair price, then call me for a free estimate at 592-9517.

MAC'S RUG AND UPHOLSTERY cleaners. I own and personally do all cleaning. 385-7479.

CLEAN YOUR OWN CARPETS and save dollars. It's as easy as vacuuming your rug. 386-1212.

SATURDAY EVENING

6 P.M.
2—News
4—Wide World continued
5—News
6—News
7—CBS News
8—Wrestling
9—Zoom.
11—Star Trek
12—CBS News

6:30 P.M.
2—Noel Harrison
4—News
5—Seattle Weekly
6—Noel Harrison
7—Movie: Wake Me When the War os Over
8—Wrestling continued
9—The Way It Was
11—Star Trek continued
12—Page 12

7 P.M.
2—Par 27
4—Lawrence Welk
5—Truth or Consequences
6—Bobby Goldsboro
7—Movie continued
8—Music Special
9—Washington Week
11—Mission: Impossible
12—Channel 12 Special

7:30 P.M.
2—Maude
4—Welk continued
5—Let's Make a Deal
6—Good Times
7—Movie continued
8—Special continued
9—Wall Street Week
11—Mission: Impossible continued
12—The Virginian

8 P.M.
2—All Around the Circit
4—Keep On Truckin'
5—Seafair Parade
6—All Around the Circle
7—All in the Family
8—John Allan Cameron
9—Philadelphia Folk Festival
11—Jimmy Dean
12—Virginian continued

8:30 P.M.
2—Billy Liar
4—Truckin' continued
5—Parade continued
6—Billy Liar
7—New Candid Camera
8—Sanford and Son
9—Festival continued
11—Country Pop
12—Virginian continued

9 P.M.
2—Barbara Frum
4—Democratic Telethon
5—Parade continued
6—Barbara Frum
7—Seafair Parade
8—Movie: Stand Up and Be Counted
9—Documentary Special
11—Nashville Music
12—Mary Tyler Moore

9:30 P.M.
2—Frum continued
4—Telethon continued
5—Parade continued
6—Frum continued
7—Parade continued
8—Movie continued
9—Special continued
11—Buck Owens
12—Bob Newhart

10 P.M.
2—On the Evidence
4—Telethon continued
5—Parade continued
6—On The Evidence
7—Parade continued
8—Movie continued
9—Special continued
11—Porter Wagoner
12—Drama: Moses, the Lawgiver

10:30 P.M.
2—Evidence continued
4—Telethon continued
5—Parade continued
6—Evidence continued
7—Parade continued
8—Movie continued
9—Boarding House — Music
11—Wilburn Brothers
12—Drama continued

11 P.M.
2—CBC News; Provincial Affairs
4—News
5—Movie: Deep Blue Sea (11:15)
6—Movie: Stand Up and Be Counted (11:15)
7—Drama—Moses, the Lawgiver
8—News
11—Movie: Old-Fashioned Way
12—Dragnet

11:30 P.M.
2—Golf Report
4—Democratic Telethon
5—Movie continued
6—Movie continued
7—Drama continued
8—Larry Solway
11—Movie continued
12—Movie: The Day and the Hour

12 MIDNIGHT
2—Onedin Line
4—Telethon continued
5—Movie continued
6—Movie continued
7—Movie: Who's Afraid of Virginia Woolf?
8—Movie: Lady in the Car
11—Movie continued
12—Movie continued

12:30 A.M.
2—Midnight (1:00)
4—Telethon continued
5—Movie continued
6—Movie: The Professionals (1:15)
7—Movie continued
8—Movie: You Can't Win 'Em All (1:55)
11—700 Club—Religion
12—Movie continued

ALL TIMES ARE LOCAL

CHANNELS RESERVE RIGHT TO MAKE LAST-MINUTE CHANGES

SUNDAY MORNING

8 A.M.
4—Democratic Telethon
5—Insight
6—Rex Humbard
7—Day of Discovery
8—Rex Humbard
9—Seasame Street
11—Reiligious Program
12—Day of Discovery

8:30 A.M.
2—French Program
4—Telethon continued
5—Religious Program
6—Rex Humbard continued
7—Oral Roberts
8—Rex Humbard continued
9—Sesame Street
11—I Believe in Miracles
12—Trans-World Mission

9 A.M.
2—French Program
4—Telethon continued
5—Eucharist for Shut-Ins
6—Day of Discovery
7—It is Written
8—Grassroots
9—Sesame Street
11—Trans-World Mission
12—Anchor

9:30 A.M.
2—French Program
4—Telethon continued
5—Gardening
6—Masters Touch
7—Eye on the Northwest
8—Homer James
9—Seasame Street
11—Lifestyle
12—Help Someone Today

10 A.M.
2—Sesame Street
4—Telethon continued
5—Jetsons
6—Oral Roberts
7—Audubon Wildlife Theatre
8—Oral Roberts
9—Seasame Street
11—Good News
12—Hour of Power

10:30 A.M.
2—Sesame Street continued
4—Telethon continued
5—Go
6—World of Travel
7—Face the Nation
8—Art of Cooking
9—Sesame Street
11—Hour of Power
12—Hour of Power continued

11:00 A.M.
2—Meeting Place
4—Telethon continued
5—We Can Do It
6—It is Written
7—Pro Tennis
8—It is Written
9—Tennis
11—Power continued
12—Dusty's Trail

11:30 A.M.
2—Meeting Place continued
4—Telethon continued
5—Eight Lively Arts
6—Garner Ted Armstrong
7—Tennis continued
8—Garner Ted Armstrong
9—Tennis continued
11—Voice of Calvary
12—Monroes

12 NOON
2—Wild Kingdom
4—Telethon continued
5—The Last Race
6—Sports Review
7—Pro Tennis
8—Good News
9—Tennis continued
11—Rex Humbard
12—Monroes continued

12:30 P.M.
2—Gardening (12:45)
4—Telethon continued
5—Movie: To Paris With Love
6—I Believe In Miracles
7—Tennis continued
8—Religious Program
9—Tennis continued
11—Rex Humbard
12—Pro Tennis

SUNDAY EVENING

1 P.M.
2—Golf — Canadian Open
4—Telethon continued
5—Movie continued
6—Golf — Canadian Open
7—Green Acres
8—Country Way
9—Tennis continued
11—The Champions
12—Tennis continued

1:30 P.M.
2—Golf continued
4—Telethon continued
5—Movie continued
6—Golf continued
7—Golf — Canadian Open
8—Star Trek
9—Tennis continued
11—Champions continued
12—Golf — Canadian Open

2 P.M.
2—Golf continued
4—Telethon continued
5—Documentary Special
6—Golf continued
7—Golf continued
8—Star Trek continued
9—Tennis continued
11—Movie: I Walked with a Zombie
12—Golf continued

2:30 P.M.
2—Golf continued
4—Telethon continued
5—Special continued
6—Golf continued
7—Golf continued
8—Movie: The Gun
9—Tennis continued
11—Movie continued
12—Golf continued

3 P.M.
2—Pacificanada
4—Telethon continued
5—Energy Quiz
6—Country Garden
7—Sports Spectacular
8—Movie continued
9—The Bolero — Music Special
11—Movie continued
12—Helpline

3:30 P.M.
2—Country Canada
4—Telethon continued
5—People Power
6—Country Canada
7—Sports continued
8—Movie continued
9—Carrasscolendas
11—Movie: New Frontier
12—Helpline

4 P.M.
2—People of Our Time
4—Telethon continued
5—People Power continued
6—People of Our Time
7—Championship Fishing
8—Journal International
9—Mr. Rogers
11—Movie continued
12—Face the Nation

4:30 P.M.
2—Sunday Best
4—Telethon continued
5—So What?
6—Sunday Best
7—Audubon Wildlife
8—Question Period
9—Sesame Street
11—Movie continued
12—Channel 12 Special

5 P.M.
2—Sunday Best continued
4—Telethon continued
5—Meet the Press
6—Sunday Best continued
7—The Jeffersons
8—Untamed World
9—Sesame Street
11—The Rifleman
12—Tony Orlando

5:30 P.M.
2—Music to See
4—Telethon continued
5—News
6—Student Forum
7—Secrets of the Deep
8—Adam-12
9—Feeling Good
11—The Untouchables
12—Tony Orlando continued

6 P.M.
2—World of Disney
4—Telethon continued
5—News
6—News
7—Conversations — Eric Sevareid
8—News
9—Nova
11—Untouchables continued
12—Conversations — Eric Sevareid

6:30 P.M.
2—Disney continued
4—Telethon continued
5—Explorers
6—News
7—Conversations continued
8—Wonders of the Wild
9—Nova continued
11—Mission: Impossible
12—Conversations continued

7 P.M.
2—Beachcombers
4—News
5—Wild Kingdom
6—Beachcombers
7—World at War
8—McMillan and Wife
9—World Press
11—Mission: Impossible continued
12—Rhoda

7:30 P.M.
2—Irish Rovers
4—Six Million Dollar Man
5—World of Disney
6—Irish Rovers
7—Joey and Dad
8—McMillan continued
9—Evening at Pops
12—Lifestyle
12—Joey and Dad

8 P.M.
2—The Waltons
4—Six Million continued
5—Disney World continued
6—The Waltons
7—Joey and Dad continued
8—McMillan continued
9—Pops continued
11—The Untouchables
12—Joey and Dad continued

8:30 P.M.
2—Waltons continued
4—Movie: Secret Life of an American Wife
5—McMillan and Wife
6—Waltons continued
7—Kojak
8—McMillan and continued
9—Masterpiece Theatre
11—Probe continued
12—Good Times

9 P.M.
2—Movie: Hellstrom Chronicle
4—Movie continued
5—McMillan continued
6—Movie: Hellstrom Chronicle
7—Kojak continued
8—Caribe
9—Masterpiece Theatre continued
11—Day of Discovery
12—Movie: Only Two Can Play

9:30 P.M.
2—Movie continued
4—Movie continued
5—McMillan continued
6—Movie continued
7—60 Minutes
8—Caribe continued
9—Leonardo — Drama
11—Access
12—Movie continued

10 P.M.
2—Movie continued
4—Movie continued
5—McMillan continued
6—Movie continued
7—60 Minutes continued
8—Russian-German War — Documentary
9—Drama continued
11—Kroeze Brothers
12—Movie continued

10:30 P.M.
2—Movie continued
4—Medicine Men
5—News
6—Movie continued
7—Protectors
8—Documentary continued
9—Jeanne Wolf — Interview
11—700 Club
12—Movie continued

11 P.M.
2—News; Nation's Business
4—News
5—Cesar's World
6—News; Nation's Business
7—News
8—News
11—700 Club
12—Movie: Who's Got the Action? (11:15)

11:30 P.M.
2—Movie: The Way West (11:45)
4—Movie: Canterville Ghost
5—Weekend
6—Movie: Lady In the Car (11:50)
7—Movie: Great American Tragedy
8—Capital Comment
12—Movie: Model Shop

12 MIDNIGHT
2—Movie continued
4—Movie continued
5—Weekend continued
6—Movie continued
7—Movie continued
8—Movie: The Professionals
12—Movie continued

12:30 A.M.
2—Movie continued
4—Move continued
5—Weekend continued
6—Movie: You Can't Win 'Em All (1:45)
7—Movie: The Brave Bulls (1:00)
8—Movie continued
12—Movie continued

ALL TIMES ARE LOCAL

CHANNELS RESERVE RIGHT TO MAKE LAST-MINUTE CHANGES

EARLY MONDAY

8 A.M.
4—A.M. America
5—Today
6—Canada A.M.
7—Cartoons
8—Canada A.M.
11—Porky Pig
12—Frisky Frolics

8:30 A.M.
4—A.M. America
4—A.M. America
5—Today
6—Daybreak
7—Captain Kangaroo
8—Romper Room
11—New Zoo Revue
12—Frisky Frolics

9 A.M.
4—News
5—Seattle Today
6—Party Game
7—News
8—Kareen's Yoga
11—Spin-Off
12—Spin-Off

9:30 A.M.
2—Summer Schools
4—Not For Women Only
5—Seattle Today
6—Pay Caros
7—News
8—Pay Cards
11—Gambit
12—Gambit

10 A.M.
2—Mon Ami; Giant
4—Bonanza
5—High Rollers
6—Mon Ami; Giant
7—Tattletales
8—Consumer Prepare
11—Calendar; News
12—Tattletales

10:30 A.M.
2—Mr. Dressup
4—Bonanza continued
5—Hollywood Squares
6—Mr. Dressup
7—Love of Life
8—Definition
11—News
12—Love of Life

11 A.M.
2—Sesame Street
4—Showoffs
5—Magnificent Marble Machine
6—Talk Back
7—Young and the Restless
8—Jean Cannem
11—700 Club
12—Young and the Restless

11:30 A.M.
2—Sesame Street continued
4—Rhyme and Reason
5—Jackpot
6—Talk Back continued
7—Search for Tomorrow
8—Jean Cannem continued
11—700 Club continued
12—Search for Tomorrow

12 NOON
2—Summer of '75
4—You Don't say
5—Celebrity Sweepstakes
6—News; Ida Clarkson
7—News
8—News; It's Your Move
11—Beverly Hillbillies
12—Mike Douglas

12:30 P.M.
2—Summer of '75 continued
4—All My Children
5—Days of Our Lives
6—Ida Clarkson
7—As the World Turns
8—Movie: Thank You All Very Much (12:45)
11—I Dream of Jeannie
12—Mike Douglas continued

1 P.M.
2—Bob Switzer
4—Carson's Hope
5—Days of Our Lives continued
6—Hogan's Heroes
7—Guiding Light
8—Movie continued
11—Movie: Alias John Preston
12—Mike Douglas continued

1:30 P.M.
2—Ed Allen
4—Let's Make a Deal
5—Doctors
6—FBI
7—Edge of Night
8—Movie continued
11—Movie continued
12—Match Game

2 P.M.
2—Bon Apetit
4—$10,000 Pyramid
5—Another World
6—FBI continued
7—Price Is Right
8—Movie continued
11—Movie continued
12—Price Is Right

2:30 P.M.
2—Edge of Night
4—One Life to Live
5—Another World continued
6—Edge of Night
7—Musical Chairs
8—What's the Good Word
11—Cartoons (2:45)
12—Dealer's Choice

3 P.M.
2—Juliette
4—General Hospital
5—Somerset
6—It's Your Move
7—Musical Chairs
8—He Knows, She Knows
11—Caspar — Cartoon
12—All About Faces

3:30 P.M.
2—Take 30
4—Brady Bunch
5—Movie: Reluctant Debutante
6—Take 30
7—Dinah!
8—Another World
11—Flintstones
12—Diamond Head

4 P.M.
2—Family Court
4—Merv Griffin
5—Movie continued
6—Family Court
7—Dinah continued
8—Another World continued
9—Sesame Street
11—Mickey Mouse Club
12—Cartoons

4:30 P.M.
2—Forest Rangers
4—Merv Griffin continued
5—Movie continued
6—Forest Rangers
7—Dinah continued
8—Brady Bunch
9—Sesame Street continued
11—Munsters
12—Merv Griffin (4:50)

5 P.M.
2—Mr. Dressup
4—Griffin continued
5—Movie continued
6—Flying Nun
7—News
8—Ironside
9—Mister Rogers
11—Leave It to Beaver
12—Merv Griffin continued

5:30 P.M.
2—Partridge Family
4—News
5—News
6—News
7—News
8—Ironside continued
9—Electric Company
11—Bewitched
12—Griffin continued

ALL TIMES ARE LOCAL

CHANNELS RESERVE RIGHT TO MAKE LAST-MINUTE CHANGES

RADIO LOG

AM Stations — Victoria: CJVI, 900; CFAX, 1070; CKDA, 1220; Vancouver: CJOR, 600; CBU, 690; CKLG, 730; CKNW, 980; CKWX 1130; CHQM, 1320; CFUN, 1410; CJVB, 1470. Seattle: KIRO, 710; KOMO, 1000; KING, 1090. Bellingham: KARI, 550. Port Angeles: KONP, 1450.

FM Stations — Victoria: CFMS, 98.5. Vancouver: CKLG, 99.3; CHQM, 103.5; CBC, 105.7; CBUF, 97.7 (French—6 a.m. to 1 a.m.). Seattle: KIXI 95.7; KLSN, 96.5; KING, 98.1; KIRO, 100.7; KETO, 101.5. Tacoma: KTNT, 93.7; KLAY, 106. Edmonds: KBIQ, 105.3. Bellingham: KERI, 104.3.

Major Newscasts: CBC-FM, 4 p.m.; BBC News, Monday to Saturday: National news: CFAX, CKDA and CJVI, 8 a.m., 12 noon (noon report), 5:30 p.m. (news hour); Saturday and Sunday, 8 a.m., 12:30 p.m., 6 p.m. and 10 p.m.

Most stations broadcast news bulletins on the hour and on the half-hour at early morning and evening peak periods.

BUY, SELL, TRADE
THROUGH
TIMES CLASSIFIED
386-2121

36 BUSINESS SERVICES and DIRECTORY

Cement Contractors

McCRACKEN CONSTRUCTION
Patios and walks and retaining walls. 388-9153.

PACIFIC CEMENT FINISHERS specializes in driveways, patios, sidewalks, floors. Free estimates. Call 384-2737 after 6 p.m.

DAVIDSON CEMENT CONTRACtors specializing in patios, sidewalks, driveways, etc. Phone Larry, 386-1291.

Cleanup Services

PROMPT, EFFICIENT — yards, basements, hauling of debris. Complete Janitorial Service. Call Larry, 592-6131 or 477-3462.

DUMP TRUCK AND TWO MEN available for clean-up, large or small. Property, construction sites, etc. Phone 658-5479 or 477-4560 anytime.

RELIABLE, RESPONSIBLE PERson specializing in long grass cutting, compost removal and yard clean-up. Has large truck. Call Murray, 478-8211.

NO CHARGE AND UP — Two young responsible men have large truck. Basement, attics, composts, etc. Very reasonable. Bob's, 386-2451 anytime.

BIG JOSH SERVICES
Moving, cleanups, land clearing, renovations, any jobs, any time. 383-5579.

ALLANSON'S CLEAN-UP — Hauling rubbish, demolition, clean-up, yards, basements. Free estimates. 386-9022.

DAVIES BROTHERS CLEAN UP service. Basements, attics, yards, etc. 642-3057.

VICTORIA DISPOSAL
Clean-up. Large truck. Small jobs or big. Try us. 383-0428 or 385-0078.

DEPENDABLE CLEAN UP — yards, basements, garages, garbage, etc. Phone anytime, 384-8297.

WILL CLEANUP BASEMENTS, yards, etc. Loading and hauling. P. J. Trucking Ltd. 478-3322.

QUICK SERVICE CLEAN UP basement, yards, garbage. Harvey, 479-7078, 384-8621.

MAN WITH PICKUP — SMALL cleanups, anytime, 388-6049.

36 BUSINESS SERVICES AND DIRECTORY

Coins and Stamps

See Classification 116

Contractors

WHEATON CONSTRUCTION LTD.
General Contractors
Building Consultants
382-2159

ADA CONSTRUCTION
Complete renovation, remodelling, custom building. For free estimates call 478-5401. Financing or trade available.

L. DAVIDSON CONSTRUCTION Ltd. Additions, renovations, and custom built homes. Free estimates, Guaranteed workmanship. Phone Larry, 386-1291 anytime.

T. AND C. BUILDERS LTD.
General Carpentry, Framing
385-5293 385-8587

FARMER CONSTRUCTION
Design — Renovations
388-5121

SUNDECKS. ALTERATIONS AND general carpentry. O. J. Construction, 652-3674, 384-3329.

SEN CABINETS, VANITIES, ADditions, renovations, qualified journeyman, 478-7291, 478-2725.

ANY KIND OF CONSTRUCTION, reasonable price. 478-4113.

Drain Service

WET BASEMENTS MADE DRY
Drains replaced or cleaned. 388-9153.

M and M MAINTENANCE
Complete sewer and drainage repairs, fully qualified, reasonable rates. 383-4724.

SELL IT FAST TRADE Through CLASSIFIED
DIAL 386-2121

36 BUSINESS SERVICES and DIRECTORY

Draperies

Sears
Custom-Made DRAPERIES
Choose from our great fabric selection. Drapes PROFESSIONALLY MADE and INSTALLED IN YOUR HOME.
CHARGE IT
Phone 595-9111
NO OBLIGATION
Simpsons-Sears Ltd.

HOURIGAN'S
Floor Covering Specialists
NOW SHOWING DRAPERIES
PROMPT IN-HOME SERVICE
715 PANDORA AVE. 386-2401

SAVE YOUR DRAPES—
Those shabby drapes can be brought back to life by the COIT experts. The best cleaning service available and that's guaranteed. Phone 386-6701 for free estimate. No obligation.

Dressmaking

BRIDAL RETAIL AND RENTALS, costumes, formals. 28 Burnside W. 385-1542, Fashion Craft Shop.

Drywall

TOP QUALITY DRYWALL, boarding, taping, texturing, ceilings, and walls. For estimates call 383-2337 or 382-6847.

DRYWALL RENOVATIONS, AND additions, 16 years experience. 383-6862.

Electrical Contractors

OLDER HOMES REWIRED — NO down payment. We finance through B.C. Hydro Plan.
EDDY'S ELECTRIC— 385-7666

36 BUSINESS SERVICES and DIRECTORY

Excavating

EXCAVATING, LAND CLEARing, road building, demolition, sand and gravel, equipment rentals. 24 hour service. radio controlled.
O.K. Trucking Co. Ltd.
Dispatcher, 2720 Tuner, 382-6136
Bus. Office, 2840 Nanaimo, 386-3414

ROBERTSON'S EXCAVATING, 450 Case, land-clearing, bull-dozing and backhoe. 595-8530.

BAYD'S BOBCAT SERVICE, EXcavation loading, levelling, etc. Contract or hourly. 478-4047.

PEDERSEN EXCAVATING — ON Holidays until July 26th. 479-5963.

Fencing

Picket Fence (50 ft.)
Fencing of Wood
Saanich Lumber Yard
355-2486

CHAIN LINK FENCING
4-foot 11-guage galv. or vinyl. Heavy posts, top rail. $3 per ft. 656-6168 or 652-2695.

FENCES BUILT OR REPAIRED, any style, reasonable rates. 382-2732, 478-1050.

Flooring and Sanding

M & M FLOOR
Hardwood, Carpets and Linos
COMPLETE FLOORING CENTRE
532 William St. 384-0343
NIGHTS: 386-3078 or 383-2581.

Gardening

G & G PENINSULA LANDSCAPING
Quality lawns — garden maintenance. Free estimates 656-2925.

HARVEY'S LANDSCAPING AND design, lawn care, contract maintenance, commercial, residential. Fong. 479-7078, 384-8621.

HELLO, DO YOU NEED SOMEone you can trust with your garden beds and lawns? Phone 384-8634.

TREES, SHRUBS, HEDGES, CUT back, pruned and shaped estimates. 385-5307.

GREENLEAVE TREE SERVICE
See our ad under tree services. 479-8525, 24 hrs., 386-1611.

TUDOR LAWN CARE
Yearly, monthly, hourly.
T.L.C. 386-2602

TREES PRUNED AND LIMBED, hedges and shrubs trimmed. 383-8363.

GARDEN, LAWNS, ETC. DONE. Reasonable. 384-3594.

FRANK'S GENERAL GARDENing and pruning. 477-6661.

Glass

SOLAR FILM TO REDUCE HEAT gain and fading in your office, home, camper or van. Numerous colors available at reasonable prices. 385-5435.

Gutter Cleaning and Repair

WOOD GUTTERS REJUVENATED
Relined, cleaned, or replaced, all work guaranteed. 388-9153.

Handymen

WILL DO LABORING, $4 PER hour. 385-7268.

Hauling

MAN WITH PICKUP FOR HAULing and light moving. Cheap. 478-4128.

Home Improvements

Feature Kitchen Centre
2610 Douglas 385-4921
Specializing in KITCHEN and BATHROOM RENOVATIONS
Largest selection of KITCHEN CABINETS and VANITIES on the West Coast
FREE ESTIMATES
GUARANTEED WORKMANSHIP

COM-PAK CABINET CO. SPECIALizing in remodeling of existing kitchen cabinets at fantastic saving. 656-3772 or evenings 656-6495 for free estimate.

SMALL CARPENTRY, ELECtrical, small plumbing, panelling jobs. Quickly completed. Reasonably priced. 479-7245.

Interior Decorators

DO YOU NEED HELP INSTALLing track, making drapes, altering drapes, doing colour co-ordinating? 25 years experience, reasonable. Call 598-3184.

Janitor Service

PEREIRA BROS.
Janitorial services and building maintenance. Licence and Insurance. 386-2319 from 10 a.m. to 9 p.m.

Landscaping

BARKER LANDSCAPING LTD.
—since 1940—
Lawn specialists. Expert and considerate garden layout and shrub placement — sketches — ideas. Our expert stonemasons can build you anything in rock or slate — walls, patios, pools or pillars — etc. For a free competitive estimate, call 595-8323. Terms.

GARDEN CITY LANDSCAPING
FREE ESTIMATES
Rock walls, lawns, tree service, complete landscaping. All work guaranteed. Competitive prices, quality workmanship. No long waits. 595-2622 anytime.

BAYD CONTRACTING SERVICES
—Free Landscaping Estimates—
—Bob Cat Rental—
—Hauling, Clean-up, etc.—
—All Work Guaranteed—
—478-4047—

GREENLEAVE TREE SERVICE
See our ad under tree services. 479-8525, 24 hrs. 386-1611.

SAANICH LANDSCAPING
Complete landscaping and rock walls, lowest price. 479-6490.

Masonry

TONY'S MASONRY. STONEwork, landscaping. Reasonable rates. Call anytime, 385-1217.

Miscellaneous Service

ACTION VENDING LTD.
Phone for coffee, hot chocolate machines, pop machines, candy machines, anytime day or night. For information phone 384-8075 Pager 472.

Moving

EAGLE MOVERS 383-0621
Appliances Delivery Specialists
Contracts General (Res.) 478-7087

COMERFORD MOVING
Careful, efficient handling. Fully insured. $18 hour. 383-4223.

BISSONS MOVING AND Storage Ltd. Household, apartment and office moving. 384-6442.

Painters and Decorators

YOU NEED US
INTERIOR PAINTING WITH THE feminine touch. Fences and furniture too. Reasonable rates. Louise Allyn Interiors. Satisfaction guaranteed. 595-0847 or 592-6625.

B.M.B. PAINTING AND ROOFing Contractors. Residential and commercial. Free estimates, reasonabl rates. 479-4547.

PAINTING AND DECORATING reasonable rates. Satisfaction guaranteed. Terms. 595-4905, 479-2473.

INTERIOR — EXTERIOR
Special low rates. For clean job. Self-employed. Phone Douglas at 477-5207.

INTERIOR, EXTERIOR, SATISfaction guaranteed. Free estimates. 383-3643.

36 BUSINESS SERVICES and DIRECTORY

Painters and Decorators

ISLAND DECORAT

38 TRAVEL

REDWING HOLIDAYS

Reno Fun Bus

Effective July 26th, REDWING is staying at RENO'S newest casino hotel —

The Sundowner

Situated conveniently close to the casinos — REDWING is happy to be associated with "the greatest little hotel" in the "greatest little city in the world." JOIN US EVERY SATURDAY FOR A FUN VACATION — see majestic LAKE TAHOE, historic VIRGINIA CITY, and have a great time — go REDWING!

$131.50
Per Person Sharing

MARITIMES

There are still seats left from coast-to-coast on REDWING'S MARITIME EXPERIENCE!! See CANADA first — visiting OTTAWA, QUEBEC CITY, MARITIMES, MONTREAL and much, much more! From PACIFIC to ATLANTIC on your red carpet 24 day holiday!! Luxury coach in one direction — AIR CANADA in the other.

Departs Vancouver August 16th, and September 8th.
Prices begin at
$619

RENO TAHOE FUN FLIGHT

EVERY SATURDAY
RENO, LAKE TAHOE, NEVADA SUMMER FUN VACATION AREA. FLY EVERY SAT., direct to RENO for a fabulous 7 day fun holiday. 5 nights in RENO and 2 nights in LAKE TAHOE. Also included — 8 FREE meals — FREE cocktails.
It's a holiday you won't forget 7 great gambling days

$189
From Vancouver International Airport

—CALIFORNIA
—ARIZONA
—PALM SPRINGS, SALT LAKE

They are all destinations on 3 NEW REDWING HOLIDAYS — designed by REDWING to celebrate our 5th Birthday!! California-Arizona, 16 days, departs September 6—call now for brochure and full information.

DISNEYLAND

DISNEYLAND — The FAMILY FUN HOLIDAY — REDWING gets you there for an experience of a lifetime!!
Whether you travel on REDWING'S MAGIC FUN BUS or JET to the MAGIC KINGDOM, you can be assured you're going to have a great holiday.

EVERY SATURDAY
REDWING FLIES to DISNEYLAND, and Family Prices Begin At
$259

The MAGIC FUN BUSES Leave on August 2, August 16, September 13.
For a Happy 10 Day Holiday FAMILY PRICES BEGIN at
$185

CALIFORNIA NEVADA

A great 16 day holiday experience with Happy Holiday people who really care!! Experience SAN FRANCISCO, DISNEYLAND, SAN DIEGO and TIJUANA!! Enjoy fabulous LAS VEGAS, magnificent TAHOE and exciting RENO!! 16 relaxing enjoyable days

Departures
August 2, 16, 30
September 13, 27—Oct. 11, 25
$290
per person sharing

HAWAII EUROPE MEXICO

Call GERRI now for full information on departures to these holiday destinations.

REDWING TRAVEL

Ste. 545-645 Fort St.
382-5194
or call your Travel Agent

39 PERSONALS

ARE YOU THE WOMAN MEANT for me? I am a businessman, 40, with no encumbrances, the romantic type who likes dancing, the outdoors, biking, and wants to share. If you are around thirty, good looking, reasonably well off, and interested in similar activities please send snap which will be returned. All answers treated with discretion. Victoria Press, Box 91.

WIDOW, MIDDLE 50'S, SINCERE wanting a secure and happy future. Wishes to meet sincere, kind and honest gentleman, 56-65. Steady companionship to begin with. Non drinker. Please send picture, particulars and phone number to Victoria Press, Box 93.

FREE ROOM AND BOARD FOR male in exchange for light services. Month of Aug. or longer. Preference for knowledge of medical care and housekeeping. 386-1998 before 9 a.m. or late evenings.

MALE, MID-THIRTIES, REquires unattached attractive woman, non-smoker, non-drinker, to share 6 day Coastal freighter trip, cost $280. Victoria Press, Box 114.

GENTLEMAN 24, WOULD LIKE to meet girl, object marriage. No triflers please. Reply Victoria Press Box 101.

ANYONE INTERESTED IN playing first division ladies' field hockey phone 385-3717.

WHO CARES IF YOU ARE pregnant? Birthright does. Phone 384-1431.

40 BUSINESS PERSONALS

JUNK CARS HAULED, FROM residential property, $7. Capital Regional Board. Project SAM. 478-7811.

GRAPHIC DESIGNER AND ARTIST
Portraits, illustratings, drawings etc. Reasonable. 385-6919.

ALCOHOLICS ANONYMOUS
Drinking problem? Want to quit? Phone 383-0415; P.P. Box 1, Central Office, 1005 View St. Phone 383-7744, 9:30 to 5.

NEED AN OUTLET?
We need potters, metal sculptures, leather workers, weavers, etc. Please call 384-3353 between 10-5, weekdays.

LONELY? FIND A COMPATIBLE companion through Emily Quest, write P.O. Box 5220, Victoria.

I GUESS I SHOULD "APOLLO" size for last weeks ad. Dave Skaalrud, 385-2232.

I HAVE A DRYER SENSE OF humor because I repair washing machines Dave. Skaalrud, 385-2232.

SCRAP CARS HAULED.
478-9571

MRS. PAYN - JONES TRANCE medium, 386-3603.

VICTORIA HYPNOSIS CENTRE, 101-645 Fort St. 388-9722.

40 BUSINESS PERSONALS

DIVORCE

You Don't Have to Be Separated 3 Years to Get Divorced!

1. No money down—mos. pmnts.
2. Includes lawyer's fees.
3. No payment 'til after divorce.
4. Your divorce can begin now.

For information and FREE COPY of Canada Divorce Act call

LUXFORD CREDIT CORP.
Victoria Office
383-6724
Vancouver Office, 687-2835

Alpha Marriage Bureau
If you are selective in your choice of friends, sincerely marriage-minded and 20-75, contact B.C.'s largest established introduction bureau. We would very much like some of our clients to meet you.
P.O. Box 2718, Vancouver 3, B.C.

42 EDUCATION

EXPERIENCED TEACHER, EXcellent references; English, Developmental Reading, Study Skills, Art, Drama. For hire, September 1, or private tutoring. 386-8019.

DAYCARE CENTRE, OPENING for one child for September or immediately. Small group. Qualified Supervisors. Cedar Hill, Reynolds area. 479-6737.

TUTORING PROFESSIONAL help by experienced teacher, French, Math, new and old methods. 598-2331.

60 FUEL

FINEST ALDER WOOD. DELIvered—Split—Piled. Free quantity kindling. Cheques accepted. Free removal unwanted items. 658-5832.

ALDER FIREWOOD, SPLIT AND piled, reasonable prices. 382-5475.

63 TIMBER

WANTED TIMBER
FELLED, BUCKED or STANDING
Fir, Cedar or Hemlock
TOP PRICES PAID
Ideal Sawmill Ltd. 385-0441

WANTED TIMBER, STANDING or felled and bucked. Bolton Brothers Logging, 478-3826, ask for Al.

CEDAR SAW LOGS WANTED
743-2830

WANTED TIMBER STANDING or felled. Top prices paid, 388-5704.

65 BUILDING SUPPLIES

IMPERIAL BUILDING MATERIALS LTD.
The Builders Supply House

DECADEX
The all purpose brush-on seamless weather proofing.
$18.55 per 5 litres.

See the in-store demonstration by the Decadex representative Thursday, July 31st, from 10 a.m.

CARPET
OZITE—indoor-outdoor, latex backed carpet—now 5 colours,
$2.79 sq. yd.

SHINGLE STAIN
Oil Base, white, red, brown and green. $4.95 Gal.

Master Charge — Chargex
2955 DOUGLAS ST.
386-1401
Member of Victoria HUDAC
Formerly Victoria Home Builders

STEWART AND HUDSON

BUILDING SUPPLY CENTRE
CEDAR POSTS —
UTILITY GRADE

4x4—4'	88c ea.
4x4—5'	1.19 ea.
4x4—6'	1.39 ea.
4x4—7'	1.59 ea.
4x4—8'	1.79 ea.

GARDEN STAKES — 1x1

4'—10c ea.	6'—18c ea.
5'—14c ea.	8'—24c ea

HARDBOARD —FACTORY 2NDS.

4x8x⅛"	$2.69
4x4x¼"	$1.79
4x8x¼"	$3.19

LATEX SHINGLE STAIN
Red, green, brown $4.88 gal.
BUDGET PLANS—CHARGEX
Open Mon.-Sat. 7:30-5:30
400 Gorge Rd. E. 386-3211
STEWART & HUDSON LTD.

HOME BUILDING SUPPLIES
SPECIAL QUANTITY DISCOUNTS ON VOLUME ORDERS
Lumber Plywood Gyroc
Insulation Nail's Timber's
Door's Stucco Wire Decking

GYROC SPECIAL 4x8-⅜	$ 2.62
PLYWOOD SPECIAL	
4x8-⅜ Good 1 side	$ 9.25
4x8-¼ Sanded "D"	$10.95
4x8-⅜ Sanded "D"	$ 7.85
4x8-¼ Sanded "D"	$ 6.25
Stucco Wire 16-16 per roll	$26.95
2¼ and 3¼ CW nails	$15.95

DELIVERIES made ANYWHERE on VANCOUVER ISLAND. Before you buy COMPARE OUR PRICES. For QUALITY, SERVICE and GUARANTEED SAVINGS, phone

HOME LUMBER and BUILDING SUPPLY
470 ARDERSIER RD.
386-3374 — 385-8711

Cubbon on Cook

LUMBER SPECIALS

1x2—6'	21c ea.
1x3—6'	27c ea.
1x4—6'	34c ea.
1x6—6'	54c ea.
1x8—6'	72c ea.
2x2—6'	38c ea.
2x3—6'	49c ea.
2x4—6'	55c ea.
2x2—8'	57c ea.
2x3—8'	72c ea.
2x4—8'	96c ea.

Econ Studs 25 — $10.95
4x4 util. cedar 32c lin. ft.
Shingle stain $4.79 gal.
3 colours
4x8—⅜ drywall $2..49
Amerock — 20 per cent off
GARDENS STAKES
4'—10c ea. 5'—14c ea.
6'—18c ea. 8'—24c ea.
1720 Cook CHARGEX 384-8181
Your Plans are Possible with Our Prices

MOORE WHITTINGTON LUMBER LTD.
2614 BRIDGE ST.
386-1331

DOORS.
Victoria's door headquarters.
All types — entrance, pre-hung, pocket door frames.
Some seconds and inventory clearance items at low prices.

Victoria's only complete:
SASH, DOOR and MILLWORK MANUFACTURING PLANT.

SAANICH LUMBER YARDS
3041 Douglas St. 385-2486
Night Phone 479-1423
Materials for 12'x20' garage (roof extra)

	$290.00
Sabot Kit (sailing)	$ 47.00
8'x10' greenhouse	$205.00
Pram Dinghy kit	$ 37.00
Work Bench materials	$10.00
Compost Box, 4x6	$10.00
Garden Sheds, 6'x7'6"	$141.00

Chicken coops, any size
Fencing of wood available

65 BUILDING SUPPLIES

Lumberworld

PLYWOOD SPECIAL
⅜"—4x8 Unsanded Fir 5.45 Sheet

ROOFING SPECIAL
90 lb. Rolled Roofing, Green, Black, Red or White 8.95 Roll

FIBREGLASS BUILDING PANELS
4 oz. Corrugated—In Four colors

26"x96"	5.95
26"x120"	7.25
26"x144"	8.45

LOOMEX HOUSE WIRE SUPER SPECIAL
14-2 NMD 7 Copper Pirelli with Ground

250 ft. Box	27.50
100 ft. Coil	11.80
50 ft. Coil	6.00

Lumberworld
3955 Quadra St.
479-7151
Open Six days a week
7:30 to 5:30

CEDAR SHAKES AND SHINGLES Buy direct from mill. Certified. Delivered. Phone mill 647-5425 anytime or 592-2100 between 5 and 7.

SPLIT CEDAR FENCING, ALL kinds of posts, rails, grapestakes. 652-2943.

CEDAR
All dimensions. Hidden Valley Sawmill. Open weekends. 743-2830.

1,000 8"X16" CONSTRUCTION blocks. 45c each. 478-6436.

24" TAPER SHAKES FOR SALE. 384-4818.

70 MUSICAL INSTRUMENTS

BALDWIN
Piano and organs, known for tone. Your exclusive Baldwin dealer for Vancouver Island.

SUMMER
IS A GOOD TIME TO LEARN TO PLAY THE INSTRUMENT OF YOUR CHOICE. RENTALS AVAILABLE. CALL 382-9542. OPEN EVERY EVENING TIL 9 P.M., SAT., TIL 5:30 P.M. 382-9542.

BERNIE PORTER MUSIC
Closed Mondays July-August
Sales, Instructions, repairs
725 CALEDONIA

EATON'S
Specialists in
HAMMOND ORGANS
for over 20 years
New models from $599.00 to $10,955.00
4 Teachers Available
Use your Eaton Account
Main Floor Eaton's
Home Furnishings Building

YAMAHA
MUSIC CENTRES
NOW LOCATED
Nanaimo
Duncan
Victoria
Watch for Mayfair opening
JAMES PIANO and ORGAN Ltd.

JULY CLEARANCE
Large selection of new and pre-owned organs on display. Choose from such brand names as Hammond, Wurlitzer, Thomas, Yamaha, Gulbransen and Kimball, priced $495 up.

Paragon Music Ltd.
Kimball-Gulbransen Organs
HILLSIDE MALL 595-1775

CONSERVATORY
STUDENTS AND PARENTS
Kawai pianos—uprights and grands. Large selection on display for those who require a truly fine and durable instruments. Call for special demonstration.
SCOTT PIANO AND ORGAN
612 FORT 386-2434

PAMUS
MUSICAL INSTRUMENTS
"Where Good Music Begins"
1108 Blanshard St. 386-8475

Victoria Sound Center
Clearance sale, all guitars, amps, tapes, records and accessories. New and used Gibson, Marshall, Fender.
Make me a reasonable offer.
617 JOHNSON

RENT TO OWN
Pianos and Organs
GLEESON MUSIC
707 FORT 388-9632

ACOUSTIC 370 BASS AMP WITH 301 speaker bottom, 365 watt, new $1800, sell for $1200. Acoustic 405 Transducer cabinet $450. Acoustic 870 mixer, 260 watt R.M.S. $800. 598-1082.

FEATURE SPECIAL
Kimball swinger 500, current model, just like new $1395.
SCOTT PIANO AND ORGAN
612 FORT 386-2434

CLOSED FOR HOLIDAYS, REOPEN JULY 30.
REGINALD STONE ORGAN STUDIO
1517 QUADRA 383-0239

FENDER SUPER-REVERB $475; Two Altec-Lansing Speakers in boxes $250; Dyna-Kit power amp $100; Phone 592-3095, evenings.

NORTON ATLAS 750 IMMACULate condition, custom chrome, etc. must sell. No reasonable offer refused. 393-0463.

HAMMOND ORGAN STUDIO
WE SELL QUALITY
e sell quality
PHONE 388-9177

Heintzman Pianos
GLEESON MUSIC
707 FORT 388-9632

TRAYNOR P.A. 8 CH WITH Aetec horns, Shure mikes, and accessories. 386-8000.

GUITARS. 12-STRING, CASE, $75. Classical, case, $50. 6-string, $50. 382-2877.

DOMINION UPRIGHT PIANO completely reconditioned. $775. 658-8917.

WANTED: SMALL UPRIGHT piano, must be good condition. 478-3921.

HAMMOND ORGAN M100. EXcellent condition. Phone 595-1668, after 6.

GUITAR, GIBSON SG WITH HOT rod kit. $395, or best offer. 383-6877.

BABY GRAND
Ivors and Pond, princess grand, as new, private. 382-2222.

SOUND SOURCE
LESSON STUDIOS, REPAIRS
723 JOHNSON 386-7704

TRAYNOR YVM3 P.A. AMP., perfect condition, $170. Call Ernie, 386-7642 days, 478-9688 evenings.

NEWCOMBE PIANO, BUILT IN 1904, mahogany finish. Offers. 479-6958.

SPEAKER BOXES FOR 15" speaker, first $30 takes both. 477-5767.

REED AND SONS UPRIGHT piano, excellent tone $650. Phone after 6 p.m. 477-4439.

YAMAKI 12 STRING GUITAR with hard case, $90. Yamaha classic guitar, $25. 592-4957.

HALL FAIRFIELD MUSIC
726 Fort St. 385-3307
"Everything in Music"

PIANO TUNER
Repairs Stan Ferreira 477-4226

PIANO TUNER — CRAFTSMAN Norman Duckworth. 595-5751.

MARTIN D35, $700.
388-6719.

YAMAHA G-150, SPANISH GUitar, sell or trade. 479-8056.

CLARINET, GOOD REPAIR, $73. 478-4631.

UPRIGHT PIANO, $750 OR closest offer. 383-6196.

70 MUSICAL INSTRUMENTS

School Band Instruments

We carry the largest stock of rentals on Vancouver Island. We also service what we rent or sell.

NELSON'S
MUSIC CENTRE
1315 GOVT. 385-9728

MARSHALL AND FENDER AMPS
SOFT SOUNDS
2031 Oak Bay Ave. Ave. 598-1524

FOR SALE: PIANO ACCORDIAN, Frontalini, 120 bass. Take offers. J. Lyon, Shawnigan Lake. 743-2389.

HAMMOND T500, NEW, MAPLE finish. 384-0309.

77 MOTORCYCLES

HONDA
50cc to 1000cc
IN STOCK NOW
AT COMPETITIVE PRICES
at competitive prices
at
COLWOOD HONDA
Div. Mullins Marine
2781 Millstream 478-8831
Left off hwy. at Western Speedway
Dealer Licence Number D-114

HONDA
GL 1000
HERE AGAIN!
See it soon
BROOKLANDS MOTORCYCLES
937 Fort St. 383-5926
D.L. 3814

VELOSOLEX MOPED
RIDE or PEDAL
209 m.p.g. ONLY $349.00
$35 Dn. $17 Mo. OA Cover 24 mos.
At
MULLINS MARINE SALES LTD.
382-1928 382-4515
925 Yates St.
D.L. 10286

HONDA FRANCHISE
CLOSE-OUT
CR 250 M Elsinore — in crate Mfg. $1,399. NOW $895
CR 250 M Flat track Spec. Mfg. $1,895. NOW $1,395
Pearson World of Pleasure Ltd.
386-6424 D.L. 3930 3388 Douglas

POWERTOWN M.C.
Tuning and service to all makes.
WORK GUARANTEED
384-1249
614 Grenville

THIS WEEK'S SPECIAL
Indian 100
Reg. $829 NOW $759
KEN PRASING EQUIPMENT
478-9313 800 Goldstream

MCD 1
MONTESA—BULTACO
VICTORIA MOTORCYCLE SALES
592 Ledsham Rd. 478-1123
DL 2139

1973 650 TRIUMPH BONNEVILLE, very good shape, 4,700 miles, $1,250 or trade for car and cash. 479-4592

1974 YAMAHA 500. 600 MILES with 1st warranty service. Crash bar, manual, like new. $1,800. 598-5286, 592-6513.

ONE MONTH OLD 1974 250 YAmaha Trials. Street legal, some warranty left, new price $1338.75, will sell for $1100. 384-3095.

MINI BIKES AND KITS FROM $219.95
VIC. LAWNMOWER HOSPITAL
834 Johnson 386-8338

63 HARLEY PANHEAD, chopped, completely rebuilt, $2,900. 386-2303 or view at 511 McCaulley Rd.

TRIUMPH CHOPPER PARTS
Chrome Girder and accessories. Triumph transmission, 70 Yamaha 200. Offers. 479-3689.

1970 HONDA, CL 175, 3200 MILES, excellent condition. 2 helmets and carrying rack included. $450. 592-4960.

'68 HONDA 450 TWIN, JUST tuned. Good condition. $550 or offers. 598-6292.

'73 TRIUMPH 500, EXCELLENT condition, low mileage, extras. $1075. Dick, 477-6365.

1972 TRIUMPH 650, TR6, SHOW room condition, 5,000 miles. $1,295. 595-8667.

'72 SUZUKI 380 GT, 6 SPEED, 3 cylinder, 9,000 miles, $232 invested. $850. 598-2709.

'72 YAMAHA, 125 C.C. LOW mileage, excellent conditon, $500. 383-9126, anytime.

SUZUKI T.S. 100CC LIKE NEW, only 3,000 miles, $500. Please phone 384-1954 or 384-5637

1972 SB 350 HONDA TESTED TO July 76, 5100 miles, well kept, $800 or offers. 384-0087 or 477-2688.

1973 750 TRIUMPH, 1969 NORTON 750 Commando both in very good shape. Offers 479-4592.

1970 TRIUMPH BONNEVILLE, extended front end, Harley wheel, new engine. 743-9405.

1975 HARLEY SPORTSTER, 1,000 cc only 2,200 miles. Best offer. 384-2783.

1970 NORTON, NEEDS FINISHing, 6" extention, ridged frame. Much chrome. Call Mark, 384-4841.

HONDA 50 1970 STEP-THROUGH model, good running order $135. 477-6418.

1972 100 CC YAMAHA MOTOR bike, like new, $500. After 4 p.m., 386-3976.

'72 HARLEY DAVIDSON 350 CC, 6,000 miles, runs excellent. Custom paint. Offers. 4778-5362.

WANTED—MINI BIKE IN GOOD condition, around $150 cash. 477-0488.

650 BSA CHOPPER, RECENTLY rebuilt, good mechanical condition, $650. 595-1938.

1970 HONDA CB 100, REBUILT engine, good condition, one helmet, $300. 383-6701.

1974 HONDA 360 CC, $800. 385-9517 after 4 and ask for Switzer, Room 41.

1973 750 BONNEVILLE 9" EXtension, low mileage, extras. $1,300 or offers. 477-1785 mornings.

1971, 500 SUZUKI, IMMACULATE condition. 383-0852 between 5-7 p.m.

88 CU. IN. HARLEY PANHEAD, everything brand new. Have bills, must sell. 91 Lurline.

YAMAHA TX-500 OFFERS. Phone between 5 and 7 P.M. 383-6405.

'73 SUZUKI 500, 4,600 MILES, wildshield, sissy bar, excellent condition. 479-3219.

VW TRIKE, SELL OR TRADE for sanitary Chopper, or Hog. 723-9926 collect.

68 TRIUMPH CHOPPED, HARD tail, springer, all rebuilt. 746-6222 or 748-9563 eves.

1973—Z50 HONDA, GOOD CONDITION, $325, or best offer, 478-9954.

1972 HONDA SL-350, $800 OR best offer. 592-7260.

73 SUZUKI 500 GOOD SHAPE, $800. 383-1809, low mileage.

HANDLE BAR MOUNT FAIRING. 652-2231.

1971 TRIUMPH 650 CC, $1,100 firm. 642-3437.

71 BSA, 650, NEW PARTS, NOT running, best offer. 479-8576.

'73 250 SUZUKI ON OR OFF road. Call Ted, 382-6661.

'73 YAMAHA 250 ENDURO, $350, 642-5794

VW TRIKE, 40 H.P. ENGINE, Norton front end, 479-8983.

1971 YAMAHA 650.
592-1997.

'74 YAMAHA TRAIL BIKE, AS new. Offers. 477-5510.

'72 KAWASAKI 500, NEW CONDITION, 1,475 miles, $1,000. 743-2129.

1970 YAMAHA 200 CC, $200 OR best offer, 384-5334 after 6.

73 KAWASAKI 900, 11,000 MILES. Very clean. $1,800. Phone 382-4325.

77 MOTORCYCLES

SUZUKI
T500
Still the best Touring Bike on the market!
$1495

FREDERICK MOTORS
616 Queens 383-0825
DL 3682

YAMAHA
Still a Few 1974 Models at CLEARANCE PRICES
80cc to 500 cc
Over 40 USED BIKES to choose from at
MULLINS MARINE SALES LTD.
382-1928 382-4515
925 Yates St.
D.L. 10286

78 BICYCLES

Russ Hay On Government
Between Bay and Hillside
The Leading Bike Shop
384-4722

APOLLO
10-SPEED SALE
Junior Sizes Reg. $114
SALE $102.88
Ladies', Men's Reg. $122
SALE $109.88
MASTER CHARGE
TRADES WELCOME
CHARGEX
Terms Available
Open Mon.-Sat. 8:30-5:30
Fri. till 9

RALEIGH
Gents, 3 speed, 3 speed & Folders.
Robinson's
1307 Broad 385-3429

TRY D. G. AUTO AND CYCLE for the bicycle you've been looking for. Open 'til 6 p.m. Mon.-Fri. 3244 Douglas. Phone 382-4012.

QUALITY BICYCLE REPAIRS, 50 per cent off, free estimates. We buy and sell, new and used bicycles and tricycles. 384-5514.

LADY'S 10 SPEED BIKE WITH extras. Excellent condition. Asking $65. 385-4783 after 6.

SPECIAL SALE FOR NEW AND used bikes, Friday and Saturday, 2519 Government St.

LADIES 26" BICYCLE, BLUE chrome rims. $30. Evenings 658-5490.

BICYCLE MADE FOR 2—CCM tandem 3-speed. Like new. $125. 658-8917.

BOYS 3 SPEED BIKE, $40, VERY good shape. Phone after 4 p.m., 386-3976.

GIRLS' STANDARD BICYCLE. $20. 656-6456.

MEN'S APOLLO 10-SPEED, good condition, $75 firm. 478-9784.

GITANE 10-SPEED, EXCELLENT condition. Best offer. Ph. 478-6002.

1 PEUGEOT 10-SPEED MIDGET racer, $100 firm. 478-7301.

BICYCLES, MEN'S AND LADIES', GIRL'S MUSTANG BIKE, GOOD condition, $25. 385-1922.

2 BIKES IN GOOD REPAIR, $50. 478-4631.

18" RALEIGH 10-SPEED.
384-5930.

80 BOATS and MARINE

FAST DELIVERY

CRUISING AND RACING SAILS
REPAIRS AND RECUTTING
THE COMPLETE SAILMAKER
Howard Macken
Blue Water Sails
76 West 6th Ave.
Vanc. 876-2265

C AND C SHARK 24'. CUSTomized interior, hull liner, galley, cupboards, private forward cabin, back rests with fiddles, cabin and running lights. New Johnson 9.9 electric. Knot meter, compass, 5 sails, Mariner stove, Marine head, Sportyak, Danforth anchor. Life jackets, extinguisher, Pulpits, life lines, all Schoffer blocks, 7 mths moorage, 1 year insurance. Complete $8,200. 479-6343.

GLAS-PLY
21-FOOT CABIN
1974 model head, galley, full camper canvas. 165 h.p. Merc. F.W.C. Tandem E7 Load trailer, many extras. Only $13,500 or nearest offers. 385-8481.

Polaris Agencies Ltd.
marine insurance specialists
819 FORT ST. 386-3411

BOAT TRAILER, WILL CARRY up to 8000 lbs. $595. 15 ft. Clinker Boat B and S 5½ HP motor, cabin and canvas cover $350. 14 ft. Boat 3 HP Johnson motor TEENEE Trailer $275 or nearest offers. 385-0296 512 Macaulay.

THIS WEEK'S SPECIAL
Chrysler 6 H.P.
Reg. $593 NOW $525
CHRYSLER OUTBOARDS
Sales - Parts - Repairs
KEN PRASING EQUIPMENT
478-9313 800 Goldstream

AT SHAWNIGAN LAKE, SKI boat, 15'6" Glascraft, top and side wings. 1970, 115 horsepower Johnson. 2 seasons on new block. Roadrunner trailer, extras. $3,200 or trade on property. 743-9046.

30' COLUMBIA.
Fibreglass cruiser, Chrysler marine engine, sleeps 6, ship to shore radio, well equipped and good condition.
$19,500 477-1419

1972 19' SANGSTER, CULDY cabin and toilet. 455 Olds jet powered. 2,800 lbs. Roadrunner trailer with brakes. Used one season. $5,500. 477-3628 after 6 p.m.

OWENS 25' EXPRESS CRUISER, FWC, repowered 74, full galley, stand-up head, new camper top, new upholstery, immaculate conditon, $10,900. 598-7639 after 6.

FOR SALE 33' CRISCRAFT IN good condition and is suitable for extensive cruising open to offers. Phone 477-2931 after 9 p.m. Sunday.

15 FT. RUNABOAT FIBERGLASS over plywood with trailer. 45 HP electric start Mercury. $1200. 477-1380.

26' THUNDERBIRD RACING-cruising sloop, needs maintenance. Bargain Price $5500. Phone 598-4866 or 598-6112.

17' CLINKER BUILT, 9½ BRIGGS and Stratton, excellent condition. 598-4378.

21' LARSEN CABIN, FIBREglass, twin 50 h.p. Hydraulic steering, offers to $2200. 592-3085.

15' WOOD RUNABOUT, 25 H.P. Evinrude, controls, 2 tanks and steering, $350 firm. 386-3650, after 6.

CAL 20 SLOOP EQUIPPED FOR racing or cruising. Must sell. What offers? 477-1114.

14½' GLASCRAFT WITH 65 H.P. Mercury, a real nice outfit. $1,695. 592-0345.

NEW 14' KAYAK, MUST SEE. $275. 478-6996.

20' CAL BOAT FULLY equipped 656-4592.

80 BOATS and MARINE

MERCURY MARINE

USED BOATS

19' COBRA hardtop, 165 Mercruiser I.O., standup camper back, 2200 lb. Road Runner $5995

18' STARCRAFT Runabout, 115 Merc., full camper top, EZ loader trailer
$5777

19' FIBERFORM Bimini 165 Mercruiser, full galley, dinette, head, standup camper top. Like new
$6888

USED MOTORS
from 3.9 h.p. to 100 h.p. in stock, all with guarantees

Aluminum Boats
from 8' to 16'
PRICED TO SELL
from $208

Limited supply of
9.8 MERCURYS
'75 and '76 models

385-1457
MERCURY MARINE
800 Cloverdale
Open Friday nights till 9

NATIONAL Boat Sales Ltd.
2060 WHITE BURCH ROAD
SIDNEY, B.C.
(604) 656-3966
NEW AND USED
GRAND BANKS, ALASKAN
OVERSEAS
RANGER
BROKERAGE

Newman's Marine Service
TUNE-UPS
OMC MERCRUISER
UNIVERSAL
ENGINE REBUILDS TO ALL MAKES
10042 JUDSON PL., SIDNEY
656-6263

NATIONALLY KNOWN OWNERS and BUYERS will be at SEATTLE'S FIRST professional Antique-Classic-Special Interest and Contemporary CAR AND BOAT AUCTION. MOVIE WORLD AUCTION CO. headed by nationally recognized Don Britt. For information write to 4201 83rd St. S.E., Mercer Island, Washington 98040, or phone 206-329-7573 or 306-282-4934.

WESTPORT YACHTS
2075 Tryon Rd., Sidney 656-5832
AGENTS FOR
BUCCANEER Cruising Sailboats
21', 24', 27'
CRUISE-A-HOME
BLUE WATER HOUSEBOATS
YACHT BROKERAGE

THE EARLY BIRD DOES NOT ALWAYS WIN — Late comers get a break—
AUGUST HAUL OUT RATES 15c FT.
PHILBROOKS SHIPYARD LTD.
2324 Harbour Rd., Sidney, 656-1157

DINGHIES
We have developed an excellent stock of DINGHIES and CARTOPPERS.
LIVINGSTON — OLYMPIAN
SNOOKUM — WONDERCRAFT
Open Saturdays and Sundays
ALL BAY MARINA
2238 Harbour Rd. 656-3167

29½ DISCOUNT
We are now specializing in dinghies and cartoppers so want to clear out 2 new large EZ loader trailers. 1650 and 2200 lbs.
ALL BAY MARINA 656-3167
Open 6 days 8:30-5:30
Closed Mondays

NOW HERE
28' K & C
HORWOOD MARINE LTD.
385-1451

FIREBALL—K.C. 1494
Beautifully finished, excellent condition, full racing equipment. Stainless rigging. Spin and Spin Launcher. New sails. $1,100. Phone 386-9451 evenings or 479-3861.

1974 PACESHIP PY23, WELL equipped and priced far below replacement. Owner has bought larger. $10,200. Cove Yachts Ltd., Maple Bay, Duncan, B.C. 112-748-8136.

FISH BOAT RENTALS
16' Aluminum Smokercraft, life jackets, paddles, fishpoles, rod holders, by hour, day, week. Tackle available. Bosun's Charters, 656-6644, 10775 MacDonald Park Road.

1975 GLASPLY
23' EXPRESS CRUISER
Fresh water cooled, sounder, compass, etc. Less than 200 hours since new. Offers to $13,200. 383-0572.

CANOE COVE YACHT SALES
Sidney, B.C.
656-5711 656-3915

22' FIBREGLASS BELLBOY cabin cruiser, 312 V-8 Interceptor, fresh water cooled, sounder, trim tabs, head and dinghy. $6,500. 478-5090

FOR 22'-25' BOATS, 1 YEAR OLD, 5,000 LBS. Roadrunner trailer. Bearing buddies, completely galvanized, surge brakes. 477-5743 evenings.

15½' CABIN CRUISER WITH TOIlet, 40 h.p. motor and 4 h.p., trailer, best offer. Can be seen at 121 Beechwood, or phone 598-6068.

14' ALL FIBERGLASS SKIPPER sailboat, fully rigged with motor and trailer. Offers to $2500. 388-4503.

18' BRANDLMAYR
Immaculate. Toilet, twin 40 horsepower Johnson, trailer, and more. $1,950. 478-2656.

12' ALUMINUM THORNS CRUsader, 4 h.p. Mercury. $475. 478-6780.

24 FT. FIBERFORM, FULL electronics, including radar $13,500. 592-6940.

30' FRASER SLOOP, ALL found, owner transferred inland. Asking $25,000. 383-9126, anytime.

14' PLYWOOD, FIBERGLASS runabout, 1970 35 Merc. Hausclaw trailer, $1,695. 598-7560.

WANTED — BOAT TRAILER for 12' aluminum boat up to $150 477-8261.

14 FT. K AND C FIBREGLASS, boat and trailer, 40-h.p. Johnson, 477-6626.

HAIDA 26 SLOOP, STRONG DEpendable flush deck, $12,500. 592-3976.

FOR SALE: 47' BOAT, DIESEL engine. No license. 4-2024 Meredith Rd., Nanaimo.

SKI BOAT
17'6" fiberglass hull, inboard V-8, reliable, fast. 385-3696, 658-8469.

16½' CANVAS TOP, 50 H.P. MERcury. Trailer, $2,200. 595-0134.

1975 20-H.P. MERCURY ENGINE, 14' Smokercraft, $1450. 477-4424.

18' RUNABOUT CEDAR ON OAK no engine, $200. Phone 652-5779.

16' BOAT, HULL ONLY, $150. PH. 478-9495.

TRIMARAN, 31', SIDNEY.
656-1465.

MUST SELL 12' GLEN-L SPEED boat. View at 1945 Greatford.

15'6"X6' ELDORADO, CELLO finished, $950. Phone 477-1255.

80 BOATS and MARINE

OAK BAY MARINE

SALES AND SERVICE
1327 BEACH
OPEN 7 DAYS A WEEK

17' CAMPION ALERT
—70 h.p. Evinrude elec.
—Walk-thru windshield
—Full camper top
$5995

19' CAMPION ANSTEY
—170 h.p. OMC
—Swivel fishing seats
—Compass
$9400

21' CAMPION SKEENA
190 h.p. OMC
—Full galley
—Standup camper back
$11,400

21' CAMPION KELSEY hdtp.
—Full galley
—Dinette
—Head
—Standup camper back
—Depth sounder, compass
ONE ONLY
$11,025

20' APOLLO
—190 OMC
—Camper top
—Galley
$9995

TRADE-INS

17' DOUBLE EAGLE (74)
115 h.p. Johnson
—Trailer
$5295

17' K & C THERMOGLASS
—120 h.p. Volvo
—Trailer
$4600

20' SANGSTER Hardtop
—165 Mercruiser
—F.W.C.
—Hot water heater
—Trim tabs
—Compass, sounder
$7495

GOOD SELECTION
of boats from $1800 to $15,000 available for viewing. Come down and ask for Ken or Pat.

SEE THEM IN OUR DISPLAY AD IN THIS WEEKEND'S PAPERS

ZODIAC
"THE ULTIMATE INFLATABLE"
FROM 7' to 19'

WE SERVICE WHAT WE SELL
CAMPION—SANGSTER
GREW—EZ LOADER
EVINRUDE
OMC—VOLVO—PENTA
MERCRUISER—WAUKESHA

OAK BAY MARINE
Sales and Service
1327 BEACH
598-3393

USED UNITS

14'3" K and C Thermoglass ('73)
—full top
—de luxe boat
—30 h.p. Evinrude ('73)
—850 lb. Ez. loader trailer
$2750

14' GREW ('71)
—full top
—de luxe boat
—50 Evinrude elec. ('71)
—1000 lb. Woods Trailer
$2995

17' HOURSTON Glasscraft ('74)
—Deep Vee
—Full top
—built-in bow fuel tank
—115 h.p. Johnson elec. ('74)
—1550 lb. Road Runner ('75)
—Loaded with extras
$5350

20' K and C Thermoglass ('74)
—flybridge hardtop
—only 76 hours
—standup camper back
—sleeps 4
—galley, head
—165 h.p. Waukesha I.O.
$8950

21' K and C Thermoglass ('71)
—hardtop
—camper back
—galley, head
—sleeps 3
—170 h.p. Volvo I.O.
(completely rebuilt
$7950

Bob Whyte Marine
SALES AND SERVICE
Authorized Johnson OMC Dealer
2266 Harbour Rd. 656-6421

CATALINA
22'—27'—30'

BROKERAGE YACHT
LIST YOUR BOAT NOW!
OPEN 7 DAYS A WEEK
10775 MacDonald Park Road

BOSUN'S BOAT SALES
AT
BOSUN'S MARINA
656-5564

SIDN

80 BOATS and MARINE

METRO MARINE

SANGSTER
"When you want the very best"

SANGSTER
18' TEXADA — full camper top 120 h.p. Mercruiser

SANGSTER
18' COHO walk-through windshield — camper top 120 h.p. Mercruiser also available with hard-top, 140 H.P. and 165 H.P.

SANGSTER
20' BLUBACK — walk-through windshield — sleeper seats, camper back. 165 H.P. Mercruiser.
— also available with weekender GALLEY PACK.

SANGSTER
22' DOLPHIN Hardtop with camper back. Weekender Galley Pack.
— also available 165 H.P. and 188 H.P. Mercruiser.

SANGSTER
25' MARLIN full cabin, flybridge, complete in every detail and equipment.

COMPLETE LINE OF Road Runner Trailers 12' to 26' Models

NO REASONABLE OFFER REFUSED
100 PER CENT FINANCING O.A.C.
2360 Beacon Ave. SIDNEY
CALL NOW
656-4311
656-2821
BRUCE LOCKHART, Mgr. 382-6315

METRO MARINE

WESTFALL Sporting Ventures Ltd.
525 Head Street
DEALERS FOR VENTURES SAILBOATS 21' TO 25' FROM $3695 TO $6395.

25' Danish Folk Boat, completely refinished, completely equipped, may be seen at 52 Head St.

Swedish Day Sailer — 23' complete with 4.5 motor — asking $1995.

40' Richardson Cruiser — Twin Chrysler Crown engines being rebuilt in boathouse. Ideal live aboard for good shipwright. Yours as is for $16,000. By appointment only.

24' Brandlmayr Cruiser built 1968 complete with 100 h.p. and extra outboard — many extras. Asking $5500.

1975 Venture 23 Cutter rigged, complete sail away — pop top — safety lines — Nav. lights $6450.

28' Uniflight Express cruiser, F-G Crusader 280 h.p. FW cooled inboard, sleeps 6, $15,000.

1975 Venture 17' Sloop, complete with new trailer — 6 h.p. Johnson motor — teak trim — sails must be seen to be appreciated $4800.

14' Power boat — 40 h.p. Johnson — Steering wheel — controls, 4 seats — canvas canopy $825.

35' Ketch rigged — steel hulled — Dutch Built Motor Sailer, 4 cyl. Perkins Diesel — 6'6 head room — completely equipped including all electronics — a good live aboard — by appointment only — Call 386-0533.

28'x11'x14' Tollycraft, 1974 Twin Chryslers 225 h.p., 100 hours, Downriggers, rod holders, etc. New boat-plus condition. A real buy. By appointment only.

19' Reinell 1974-75, 85 h.p. motor, 6 h.p. Evinrude, fully equipped. By appointment only. $5700.

14' Plywood runabout, 40 h.p. Outboard, windshield, canvas top, remote controls, C-N Trailer. $810.

Wanted: Brokerage boats, all sizes. Our rates are reasonable — 7 per cent on 1st $15,000. 3½ per cent on balance. We sell new boats, let us sell yours also.

Wanted, 15'-50' Owner-Charter Boats For Summer Charters

CALL US NOW AT 386-0533

'72 22' K & C, INCLUDING EASY Load trailer, many extras. Immaculate. $10,900. 652-3666.

FIBREGLASS REPAIRS AND cello finishing. Reasonable. Phone 477-1255.

18' BOAT, 12 H.P. MOTOR WITH reduction gear, '62 Evinrude, long and short shaft for parts. 478-3610.

1967 VIKING 9 H.P., $175. Evinrude 50 h.p. V-4 for parts, $100. 478-8193.

1974 25-H.P. EVINRUDE WITH gas tank, best offer. Phone after 6 p.m., 385-5686.

17½' FIBREGLASS OVER WOOD, 45 horsepower Mercury and trailer. 656-4748.

H28 KETCH READY TO SAIL. Lying Port Alberni. $12,000. ONO. 724-0788.

SCUBA DIVER FOR HIRE, BOAT cleaning and salvage work. 383-7644.

14 FT. FIBERGLASS BOAT AND trailer, 40 HP and 3 HP Johnson motors. $1750 or offers. 479-1826.

30' HOUSEBOAT, 6 CYLINDER grey, sleeps 4, "C" Licence. 339-2962 COMOX.

1972, 14½' FIBREGLASS, COMplete top, 2 motors, electric start, $1550 (reason for sale). 478-4820.

OLDER 7.5 EVINRUDE AND tank, $125; 8' Pram, $75. 598-7691.

NEWLY PAINTED 12' GLASS over plywood boat, $125. 477-4461.

12' LAPSTRAKE ALUMINUM cartop boat, $220. 656-3048.

80 BOATS and MARINE

GIBSON Powercraft
CENTRE LTD.
2520 Gov't (near Bay St.)

INCREDIBLE PRICES

CAL GLASS

V157 RUNABOUT
—40 h.p. Johnson m.l.
—900 lb. Road Runner
—canvas top
—mechanical steering
—foam flotation
$2995

V167 RUNABOUT
—70 h.p. Johnson elec.
—1200 Road Runner
—canvas top
$4095

V178 RUNABOUT
—70 h.p. Johnson elec.
—1550 Road Runner
—camper top
~~$4995~~

VHT 194 HARDTOP
—18'1" length
—115 h.p. Johnson
—standup camper back
—1800 lb. Road Runner
$6333

SPECIAL PRICING Also applies to
HOURSTON and BAYLINER PACKAGES
382-8291
"It's the service that sets us apart"

FORTUNE BOAT CO.

POWER
16' INBOARD Launch $795
17' GLEN L Runabout with trailer $1,995
19' CLINKER, Volvo I.O., good fisherman $3,950
20' River SKIFF, F.G. Complete with 20 h.p. Mercury $2,195
22' SPENCERCRAFT, new Mercruiser 6 $5,850
25' FAIRLINER Cruiser $8,950
25' OWENS Sea Skiff cruiser, very clean $8,950
27' OWENS Sea Skiff, loaded, new motor, only $12,750
26' SABRECRAFT I-O cruiser $10,900
28' MONK command bridge cruiser, new motor $16,500
28' CHRISCRAFT Corinthian Command bridge, low hours $22,500
37' ALCAN houseboat $33,000

SAIL
16' PETPEL Daysailer $2,250
24' CASCADE f.g. sloop, immaculate, only $7950
25' STOLTZ F.G. sloop $11,500
26' THUNDERBIRD. As new $7,500
26' REINELL I-O, sloop $12,500
26' CLIPPER, fully equipped $8950

BANK FINANCING UP TO 10 YEARS
656-5591
KINGFISHER MARINA
2270 Harbour Rd., Sidney, B.C.

LOWEST PRICES USED BOATS
17' BRANDLMAYR cabin, cello O.B. $1500
18' STARCRAFT package $3495
20' GLEN L, 75 h.p. O.B. $2995
20' DOUBLE EAGLE Ht. $7995
20' SANGSTER 170 h.p. Volvo $6950
20' BELL BOY, 115 h.p. O.B. $4495
26' DOUBLE ENDER $5650
22' SANGSTER Ht.—twin 155 h.p., f.w.c. $8500
24' BAYLINER Offshore hardtop (75), only 8 hrs., 190 f.o., loaded $14,500
37' COAL HARBOUR Displ., aft cabin, auto pilot and much more. Ideal liveaboard $16,500
3 OWENS express cruisers from $6950 to $7950.

SAIL
30' Friendship sloop, a classic, mint $11,900
32' Diesel Ketch, steel, different $18,500

MACE MARINE
Dealer for LYMAN boats 19'-28' Inboard and V drive
NOW IN STOCK
24' SPORTS CUDDY 225-h.p. Chrysler F.W.C. Inboard
453 HEAD ST.
At West Bay Marina
"Just Minutes From Downtown Victoria"
383-3324

24 FEET
1974 REINELL RU 2500 Sedan Cruiser. Stand-up head, galley, 188 h.p. I-O Mercruiser. Asking $10,500. Excellent financing can be arranged. Phone Jim Webber 382-7276 (off) or 658-5977 (res.).

COMBINATION HOME AND BOAT
48' Super houseboat for elegant cruising or luxurious live aboard. Twin inboard engines with speeds up to 19 knots. Custom built 1971. Fully equipped, hot air heating, hot and cold water, fridge, shower, etc. A bargain at $39,500. For private sale. 598-7340.

'67 MODEL, 31' PACEMAKER, exceedingly well maintained in Bristol condition throughout. Only highest quality material and workmanship used. Fully equipped and ready to go. Asking $27,900. For further details concerning boat and appointment to board phone 386-7675 after 5 p.m.

ILLNESS FORCES SALE OF 40' displacement diesel, sleeps 7, 2 heads, auto pilot, R.T., C.B., R.D.F., 110 Gen., 2 stoves — oil and propane, 3 way fridge, walk around decks, 1500 miles cruising range, good charter or live aboard, $75,000 — 382-2627.

25' DANISH FOLKBOAT SLOOP, new canvas deck and painting just completed, at Victoria Yard. New dacron main, etc. Owner leaving country, $7200 for quick sale, 112-339-3850, for particulars and where to view.

MUST SELL 15' CABIN CLINKER with 7½ Briggs and Stratton, 385-8981.

2 NEW DINGHIES, 7'9", AND 6½', plywood, painted, fitted oarlocks, 652-1774.

80 BOATS and MARINE

9 ONLY
Better Built Quality Sailboats A Very Attractive Prices
Fully commissioned In the Water For Delivery Now

1 Only
30' North Star 1000
$25,900
Winches, lifelines, Ped. Str. Compass, full Galley, Head

3 Only
27' Cal 2-27
$18,900
Pulpit lifelines, winches, head Full galley, stove

4 Only
26' San Juan 26
$16,900
Inboard Power Head, Galley, Ice Box, Stove Pulpits, Lifelines, Anti fouling Winches

1 Only
30' Pearson 30
$25,900
Pulpits, lifelines, head Winches, Atomic 4, Full Galley, Compass

ACT NOW
THESE GREAT VALUES WILL SELL FAST
Ph. 273-1376
Bank Finance
Monday - Saturday 9-6
Friday 9-9

BLUE WATER YACHTS
739 Elmbridge Way
Richmond, 273-1376
We Sell Sailing

Coastal Pacific Marine
MULTIPLE LISTINGS LTD.

POWER
'74—28' Tolly, twin I.B.'s $31,500
'74—26' Hourston 255 H.P. I-O $16,700
'71—24' Bodo-Craft Ex. Cr., like Hourston 215 H.P. I-O $9950
'66—26' Sheppard Ex. Cr., 210 H.P. I.B. $12,500
'61—Tolly 25' Ex. Cr., new 210 HP I.B. $8500
45' Dble. cab trawler, diesel $22,950
33' Displ. Cab. Cr. $9750
'73—17' Cobra 455 Jet trlr. $6750
'75—16' K and C, '75—50 P Johnson. $3700
'71—24' Gldn. Viking housebt. I.O. $9500
32' Conv. Fishboat New IB $9950
'62 FG Traveller 15' '72 - 55 HP OB Trlr. $2200
'74—24' Hull Cat, Cab 110 HP I.B. $3500

SAIL
73' Ketch liveaboard $95,000
'73—54' Schnr. hull ketch rig. $96,500
'75—26' Reinell Sloop, I.O. $14,500
'74—24' Buccaneer Sl., I.B. $11,500
'70—23' Erickson $8950
'71—Cal 20. HP, OB, many many extras $6200
Ask about our NO BROKERAGE FEES. 656-6512.

MUST SELL 17'6" GLEN L cabin boat, equipped with marine toilet, sink, fresh water tank, etc. 75 h.p. Evinrude electric start. Al's custom tilt-boom trailer. Excellent for skiing, fishing or weekending. All offers to asking price of $1500 will be considered. 385-7434 after 6 p.m.

18½' LYMAN LAPSTRAKE BOAT, convertible top, depth finder, 75 h.p. electromatic Johnson with 20 gallon tank. Wiscott four wheel trailer, plus extras. Phone 383-9472.

19 FT. PLYWOOD OVERnighter. New fibreglass to water line, repainted 75 h.p. Johnson. $2,395. 479-1260.

1974 17½' K & C 130 H.P. VOLVO I.O. Full camper top with 2200 lb. Road Runner trailer, $5500. Phone Nanaimo 754-6973.

13.6 C CRAFT, INFLATABLE boat, 3 intendant chambers. Similar to zodiac worth $1600, will sell for $900. 385-5686 after 6 p.m.

RADIOS
UHF-C.B.-Sideband. Ball and Shemilt Electronics Ltd. 1 W. Burnside Rd., Victoria, 386-9414.

BOAT HOUSE FOR SALE; APprox. 20'x50'. Styrofoam floatation, $3500. 592-6585.

ENTERPRISE. WHITE FIBERglass, wood spars, 3 years old but never used, cover, $1,450. 598-7407.

17' CELLO BRANDLEMAYR, 40 hp Evinrude, electric start-shift, $1500. 477-8864.

14' SPEEDBOAT, RE-BORED 35 Evinrude, electric start and trailer. $600. 477-6578.

26' REINELL SAILBOAT, FULLY equipped, 9.9 Johnson., Offers to $10,000 652-2845 evenings.

10 HORSE POWER BRIGGS AND Stratton. Excellent conditon. $120. 658-8222.

KENNER 24 FIBERGLASS sloop, full complement of equipment $8500. 656-1723.

CAL 20 SLOOP, EQUIPPED FOR racing or cruising. Must sell. What offers? 477-1114.

16' FIBREGLASS CANOE FOR sale. Frontiersman, $190. 658-5155.

14' BOAT, 25 JOHNSON, AND trailer, $400 or trade. 478-7563.

COLUMBIA 26 SLOOP, EXcellent condition. 477-2679.

10 HORSE OLDER MERCURY Outboard, runs good. $150. 592-7213.

92 SPORTING GOODS

SKIERS
TAKE NOTICE!
we handle TAPERFLEX, CONNELLY and E.P. skis.
All skis 10 per cent Off
OFFER ENDS JULY 26
We also have Ski jackets, ski belts, bridles, ropes and equipment.

MERCURY MARINE
800 Cloverdale 385-1457

DIVERS
For quality, service, dependability, instruction and price, it's hard to beat the experts at
FRANK WHITE'S SCUBA SHOP
832 Fisgard St.

COMPLETE SET MAN'S LEFT-handed golf clubs with cart and bag, $100; also closed-in cartop carrier, $20. 592-7472.

BURROUGHES AND WALLS OF London, 6' by 12' billiard table, excellent condition. $2,500. 652-2149.

SET OF WILSON GOLF CLUBS, bag and cart. Excellent condition. $150. 479-4917.

M1, SEMI-AUTOMATIC, GOOD condition. Asking $110 or nearest offer. 388-7974.

LADIES GOLF BAG, $17, LADY Dexter shoes size 9, $15. Both as new. 477-8660.

VASQUE GLACIER HEAVY weight mountain boots 9½, $100, 592-9370.

NEW SKYLINE CAMP TRAIL back pack $70. 592-9370.

PENTAX SPORTMATIC WITH 50MM F-1.4 lens 592-3753.

MAN'S COMPLETE WET SUIT, 185 lbs. 6', belt, knife, etc. 384-2198.

92 SPORTING GOODS

SEA TREK DIVE CENTRE
"TEACHING IS OUR SPECIALTY"
Next SCUBA COURSE Starts August 12
629 Dunedin 386-7528

SUMMER HOCKEY SCHOOL
RAY'S SPORT CENTRE LTD.
1692 Douglas 385-6312 and
Colwood Corners 478-3606

17' PACIFIC MARINER, 70 HP Merc electric, very clean condition. Asking $2,200. 386-8401 or 386-8588.

HOYT T.D. PRO MEDALIST TARget bow, 30 lbs., 68", $225. 386-9036.

93 CAMERAS, SUPPLIES AND PHOTO FINISHING

SUPER 8 MOVIES
Films for home projectors; World's Largest Selection of Entertainment Movies, Sound and Silent, plus projectors at our Low Prices. Send for Free Catalogue.
CAMBRIDGE FILMS CORP.
323 Church Street
Oakville, Ontario L6J 1P2

SUMMER SPECIAL
BINOCULARS - $29.95 UP
Bill's Photo Supply
1672 Douglas 383-7443

MINOLTA SRT 101, 200 MM telephoto lens, 28 MM wide angle lens, excellent condition. Asking $475. 477-8261.

LIKE NEW —Z600 FUJICA super 8 camera, editor, splicer, $225. 383-2197.

96 RANGES, STOVES and FURNACES

OIL FURNACE, 85,000 BTU, counter flow, and oil tank, 12 years old, excellent condition, $120. 598-6292.

OIL STOVE AND TANK. EXcellent working conditon. Offers 656-6546.

30" ELECTRIC STOVE, EXcellent condition. $70. 479-7347.

97 FURNITURE

Odds 'n' Ends CLEARANCE
1 only, slightly used deluxe Roy range, coppertone finish. Originally $575, like new $249.
1 only used 5 piece dinette suite, $50.
1 only 2 piece Vilas chesterfield suite to clear, $495.
1 only Walnut tea wagon, to clear at $199.
1 only, Walnut Lane Cedar Chest, to clear $198.
2 only, Colonial style lazy boy chairs to clear at $288 each.
1 only, Tangerine covered lazy boy chair to clear at $269.
1 only 3 piece set smoked glass and chrome occasional tables to clear at $359.
LARGE SELECTION OF DINING ROOM AND BEDROOM SUITES REDUCED FOR QUICK SALE.
CONTINENTAL HOME SUPPLY
386-2458
716 Johnson
VICTORIA, B.C.
(Div. of Monarch Stores)

TILLICUM FURNITURE WAREHOUSE STORE
New furniture at old prices. Featuring comfortable Colonial styles. High back chesterfields, love seats, hide-a-beds and occasional chairs in Herculon and 100% nylon fabrics for easy care and hard wear. Full selection of pole, swag and table lamps, maple end and coffee tables — bedroom furniture sold separately or in the suite, dining room suites in Colonial maple or heavy early American pine. Sit in comfort and relax in a rocking chair of pine or maple woods. Don't pay big store prices — see us first.
THIS WEEK'S SPECIAL
Discount prices on all regular stock chesterfield suites.

FREE parking at the door. Use your Chargex. 382-2434. 1006 Tillicum at Craigflower.

CHESTERFIELD SUITE, DINING room suite, 2 occasional chairs, 26" Philco colour TV, Admiral stereo, cabinet style (both just over 1 year old), 3 end tables, 3 table lamps, double pedestal desk, dressing table, chest (4 drawers). Night table, twin beds. Sears O-Pedic. All the above a little over 1 year old and in perfect condition. 386-1563.

WOODPECKER
Comfortable, casual furniture, designed with today's life style in mind.
Loveseats from $139
Chairs from $89
Beds from $69
Variety of tables and shelving systems. Village Fair — Bastion Square. 382-6412.

NEW FURNITURE EVERYDAY LOW PRICES
BUY-RITE
FURNITURE WAREHOUSE
704 VIEW (Basement) 385-4744

OLD TEACHERS DESK AND chair, $25; 6 year crib and mattress, $40; 5 drawer chest, $40, all painted, Gendron stroller, $30 and older chrome dinette with 4 chairs, leafs, $50. 477-9304.

LIKE NEW
2 matching twin beds with box springs and mattress, has spindle headboards and steel roller frames. Original cost $367. Will sell for $235 cash. 382-4974.

FOR SALE: BOSTON ROCKER, steel clothes rack, avocado stove and vent hood. Sealy 54" readybed mattress, Simmons 48" box spring, and Simmons 39" box spring, 477-0871.

MOVING, MUST SELL. 2 MATCHing table lamps, matching coffee table with end tables, dining room suite, including table, 4 chairs and buffet. 592-0414 between 4 and 6.

MAPLE DOUBLE POSTER BED, complete, $100. Telephone table and chair, $25. Excellent condition both. 598-3003.

BOOK CASE, SOLID MAHOGANY, approx. 66x13x42" high, $125. 382-1500, after 6 p.m.

MUST SELL BROWN CHESTERfield suite, good condition. Best offer. 478-4047.

KITCHEN TABLE AND 4 chairs, yellow and chrome, $50. 477-2335.

3 PIECE CURVED SECTIONAL Tyman chesterfield, green nylon plush $90 592-4042.

SIMMONS HIDE-A-BED, $70, TUB rocker, $50; coffee table, $20. 385-1077.

CHESTERFIELD AND CHAIR, 1 yr. old, gold and green check, $225. 384-7846, 5-7 p.m.

KING-SIZE BED IN GOOD CONdition with headboard and spread. 479-5306.

SOLID WALNUT OLD STYLE dining-room suite, 6 chairs, 72" buffet. Best offer. 386-7817.

PEDESTAL DINETTE SUITE, round table, 3 chairs, 8 months old. $200. 382-5436.

CHESTERFIELD SUITE, BROWN with orange flecks, good for rumpus room. $75. 387-5415.

DOUBLE BED, MATTRESS AND box spring. Good condition, $30. 477-3106.

CHOCOLATE MATCHING BED settee and arm chair, 598-4117.

OLDER LOVE SEAT, $45. 592-0370.

SMALL CHESTERFIELD, NEEDS recovering, $25. 478-9784.

DOUBLE HOLLYWOOD BED 54" excellent condition $50, 598-5233.

MATCHING CHESTERFIELD, 2 chairs and ottoman, 388-9794.

CRIB FOR 6 YEAR OLD, COMplete, like new. 479-4121.

TUXEDO STYLE SOFA AND chair, $225. 385-1640.

OAK TABLE AND CHAIRS AND buffet $150; 386-8267.

BUNK BED, GOOD REPAIR, $45. 478-4631.

97 FURNITURE

MATTRESSES
WHY NOT
buy your spring filled mattress directly from our factory, good quality at a reasonable price.
6-INCH LATEX FOAM RUBBER (All Sizes)
posture zone support, clean, hygenic, doesn't sag or lump. 3'3", $109; 4'6", $139; Queen, $179.
IMMEDIATE DELIVERY
GREGG FURNITURE
2300 Douglas 388-7365

VILAS
Genuine Vilas furniture.
We ship anywhere in B.C.
Brochure on request.
Continental Furniture
716 Johnson Street, 386-2458

LIGHT COLOURED BEDROOM suite, $175. 479-5919.

98 TV, STEREO, RADIO SALES and SERVICE

KENT'S
SUMMER SPECIALS
USED COLOR TVs
ZENITH 22" portable $289
ADMIRAL 22" $289
PHILCO 21", new Pc. tube $229
1 ONLY 20" RCA black and white, c-w stand $89
WESTINGHOUSE 20" $256
ALL WITH 90% PARTS WARRANT
742 FORT
383-3513

RENT
Color or B-W TV
from MAIS today
385-2435

Rent or Own
FROM
CITY CENTRE TV
OPEN 10 A.M. — 10 P.M.
6 DAYS A WEEK
3970 Shelbourne 477-6971
Next to K Mart in the Mall

BUTLER BROTHERS TV Rentals
1720 DOUGLAS STREET
385-3832

CAR CASSETTE
from $49.95. Expert installation
B.C. Sound and Radio Service
931 FORT 383-4731

USED FISHER 504 4-CHANNEL Receiver, now only 599.95. 2-year fully warranty.
ATLAS STEREO AND TV
385-2712 768 FORT STREET

SUMMER TV OVERHAUL, SPEcial $49.95 includes pickup, delivery and setup. Parts extra if needed. Butler Bros. 3369 Douglas, 383-1511.

SANSUI QR500 4 CHANNEL RECeiver, $100. 4 alternate speakers LPS 303, $100. Electra BD 2000 turntable, $80. 384-5752 after 6 p.m.

23" RCA B AND W TV, GOOD condition, $75 or offers. 385-8260 after 5 p.m.

BLACK AND WHITE 25" ELECtrohome TV, excellent condition. Reasonable. 388-7748.

AKAI 4000 DS, REEL TO REEL tape recorder, like new, $280. Call after 4:30 p.m. 478-6326

SONY TC 366 R-R, TAPE DECK with 36 recorded tapes. $325. 479-7510.

18" COLOR TV, PORTABLE with cabinet, recently overhauled, $150. 478-7564.

25 INCH COLOUR TELEVISION, $350. Phone 479-1354.

1-YEAR-OLD ELECTROHOME colour TV, $600. 479-7570.

$275, FLEETWOOD 25" COLOUR 383-2197.

VIKING 21", B. and W, $100 FIRM, 656-3546.

VIKING COMPONENT STEREO, excellent condition. 592-3753.

TELEVISION, COLOUR, 26" fruitwood cabinet, $175. 595-8485.

12" AND 19" PORTABLE TV; good working order. $50. 382-6269.

99 GROCERIES, MEATS AND PRODUCE

Loganberries U-Pick
Highcroft Farm — 652-3363, 6081 OLD WEST SAANICH RD., 40c lb. over 10 lbs. Your containers. The finest fruit the Saanich produces for jams, jellies, pies, wines, etc. Logans freeze beautifully. Pick them fresh Sunday 8 a.m. to 8 p.m. while they last.

WILLIAMS QUALITY MEATS
Grain-Fed Grade "A-1"
Freezer Beef
Sides $1.19 lb., hinds $1.45 lb.
Fronts 79c lb.
Full Baron of Beef $1.35 lb.
100 per cent guaranteed quality
795 Fort Street 384-0525 - 26

CHERRIES
Choice Lamberts, 45c a lb. Pick your own at 2540 Tanner Rd., corner Pat Bay Highway. No children under 12. Bring own containers. 652-1704.

LOGANBERRIES, HOLLOWAY U-Pick farm, Veyaness Rd., 35c per pound, Tuesdays and Saturdays for sure. Other days phone first, 652-2072 or 652-2816. Your containers. 8 a.m. - 5 p.m.

CHERRIES
WEEKEND SPECIAL
Pick your own at 35c lb. Saanich Orchards 652-2009.

LOGANBERRIES, PICK YOUR own, lots of good fruit, orders taken, 6578 Bryn Rd. Saturday and Sunday, 652-1656.

FIRBANK FARM
1180 ROYAL OAK DR.
10 cut up boiling foul $7.90.
Farm fresh eggs and produce.

FRESH GREENHOUSE CUCUMbers, excellent for eating, slicing, and bread and butter pickles. 479-1338, not Sundays.

LOCAL CHERRIES
Support your local growers. Saanich Orchard off Stelly's X Roads. 652-2009.

LOGANBERRIES FOR SALE
Freezer crate berries $6. Loganberry jam and wine, 45c lb. 652-2046 between 6 p.m.-8 p.m.

LOGANBERRIES, PICK YOUR own. Lots of good fruit. 6578 Bryn Rd. Saturday and Sunday all day. 652-1656.

CANNING TOMATOES $4.00 L.B. across from K-MART 3965 Shelbourne.

LOGANBERRIES, PICK YOUR own, Elk Lake area. 658-8543., 584 Brookleigh.

CHERRIES, YOU PICK, 577 Doyle Rd. off Old West Saanich Rd. Starting Saturday, 19th.

WEEKEND SPECIAL — CHERries, you pick, 35c lb. 5370 Alderley Rd.

PICK YOUR OWN LOGANBERries, also orders taken, please phone 652-1070.

NEW POTATOES FOR SALE. Phone 652-1525.

TOMATOES FOR SALE 35C A LB. 6432 Pat Bay Highway.

99 GROCERIES, MEATS AND PRODUCE

SAVE ON MEAT
Summer Pack. Ideal for Barbeque: 50 lbs. of waste free meat at less than $1 per lb.
20 lb. Chuck Steak
10 lb. Hamburger patties
10 lb. Frying chicken
3 lb. Pork Chops
3 lb. Wieners
4 lb. Pork Sausage
Sides of Top Grade Baby Beef 99c lb.
ALBERTA MEAT DISTR.
1811 Cook St. 383-3012 or 383-8557

SAVE MONEY AT HARVEY'S
Burns semi-boneless leg hams, ready to eat, 4-5 lb. 95c lb.
Burns No. 1 wieners, 10 lb. lots, 59c lb. while supplies last.
Harvey's smoked spare ribs 99c lb.
Harvey's own sliced side bacon, last week at this price $1.69 lb.
FREEZER BEEF SPECIALISTS
Red Brand Sides. Average 150-200 lbs. 99c lb.
Cut, wrapped, guaranteed tender
2709 QUADRA STREET 383-2031

WHELDON MEATS
WHOLESALE
Grade A, 1 and 2

Sides	.99
Hinds	$1.35
Fronts	.89
Side Pork	.95

100 per cent guaranteed
Custom cutting 15 cents lb.
Free delivery, 478-1281

COWELL'S FISH, PARKED AT Westmount Farms, 1835 John Road, North Saanich. Super low prices: sole, $140 a lb.; halibut, $1.25; pink salmon, $100; Coho salmon, $1.50, and also carrying sockeye. salmon, $1.00, Coho salmon, $1.50, and also carrying sockeye.

ALL VARIETIES CHERRIES, peas and transparent apples. 6476 Oldfield Rd.

CHERRIES, CHOICE LAMBERTS 45c ' lb. Picked to order. Phone 658-8875.

CHERRIES YOU PICK, 40C LB., no children. Phone 652-1681.

100 MISCELLANEOUS FOR SALE

BASEMENT SALE
Heavy duty trailer axle assembly, springs and tires, $70. Berkle hand slicer, $50. Propane heater, $30. Motors, ¼ h.p., $4, ½-h.p., $30. Blow torch, $5. Delta Mortising attachment, $15. Johnson tank, $10. Small snooker balls, $10. Tent, $4. 2" pipe dies, $10. Ironing board, $30. Orbital sander, $8. Anvil, $3. Cartop basket, $5. Guitar, $10. Pedestal basin and taps, $10. Fish tank and stand, battery jars, fluorescent fixtures, 2 plumbers 4" pipe chain wrenches, $10 each. Small wheels, swede saw, miscellaneous tools, lamps, golf carts, kid's fishing rods, 39 sq. ft. of ceramic floor tile, $12. ¼ h.p. 1¼" circulating pump, $30. Flat bar brake, $25. National Geographic books. Catalytic heater, $5. 382-0017.

BIG BASEMENT SALE SATURday and Sunday, 10 a.m. Lots of auto mechanic and carpenter tools: vises, ladders, plumbing supplies; nails; screws etc. Coleman camp stove, men's shirts like new! woman's dresses, electric irons, polisher, car vacuum, many more articles. 383-3159. 81 Maddock West.

USED SEWING MACHINES
2 only, Treadles. Electric portable $35. Open arm portables $45. Singer Touch and Sew $109. Open Arm automatic $135. Singer Automatic in 2-drawer cabinet, excellent condition, $148.88. Many more.
SAWYER SEWING CENTRE
840 FORT ST. 388-6228

PICTURES — FRAMES — JARS — bottles — jugs — lamps — china horses — bird cage and stand — taps — sink — folding gate — kids pool table — Seabreeze stereo — fundos — toilet — lite jackets — drafting table — dishes — lawn edger. 479-2288.

SALE
40 carpet roll ends, suggested retail, $10.95 to $19.95 sq. yard. Good selection of colours and styles. Under 9x12 ft. $4.90 sq. yard, over 9x12 ft. $6.25 sq. yard. While they last. Old Country Floor Coverings, 2526 Government St.

22 CU. FT. COMBINATION freezer-fridge, $595. pce. walnut D.R. suite, $375. 3-pce. Coppertone patio set, $49.50. Daveno, $79.50. Mel's Bargains, 3460 Quadra. Closed Mondays.

'67 BUICK LeSABRE HARDTOP, new radials; marine oil stove; deluxe tent trailer; 10 h.p. Briggs and Stratton, rebuilt; complete lady's ski outfit; Racquet Club shares. Reasonable offers accepted. 598-1601.

FOR SALE
Small S-S duplex to be removed from property in Esquimalt. Offers. Contact B. Highton. 477-5603.

NEW SHAG WOOL RUG 9X12, white with pattern. Offers; 6 mths. old. Automatic portable inglis washer $280; Oster-Juice extractor $45; wood bunk beds $60; Band saw $150; 382-6523.

NEW SEAGULL MOTOR, TABLE lamps, floor polisher, fireplace grate, electric radiant, Samsonite luggage, golf clubs, cart and bag. 477-4100 Sunday 11 a.m. to 1 p.m.

KENMORE POWERMATE AND BAYCREST upright vacuum cleaner. Enlarger and lenses, foot switch, movie viewer 60X spotting scope, portable AM radio-tape recorder. 656-3415.

DESERT SAND BATHTUB, never been used, small chips $60. 1 propane hot water tank and 1 propane stove. 479-3076, 921 Snowdrop.

¾ HORSEPOWER ELECTRIC motor, like new, 110-220, 1725 RPM. Oil cook stove, electric stove, oil burner, antique dresser. Phone 658-5832.

APARTMENT-SIZE HOOVER washer and spin dryer. Asking $100; queen size mattress, excellent condition, offers; kitchen cabinet. 382-1258.

CRIB AND MATTRESS, $35; Thistle Carriage, $35; play pen, $15; car bed, $5; trainer seat, $4; carrier, $6; Jolly Jumper, $3; 2 only 15" Ford wheels and snow tires, $30. 477-1615.

MEN'S CLOTHING, BEIGE drapes, 54" and others. Man's dress hat 7½" size, man's chair, theatre skirts 12-14. Small jam bottles. 385-0178.

BEAUTIFUL ANDREW MALcolm dining room suite, worth over $2000. Antique mahogany French low piano, what offers. 652-2859.

DOUBLE BED FRAME; SMALL child's tractor-bike; snow tires 600x13, fit 590x14 Concord Track Action on ET M50x14 Deep dish mag 14x9. 378-6348.

SOLID BLACK WALNUT, DUNcan Phyfe style, dining table, $125; brass firescreen, black mesh, $25. 598-7838.

GARAGE SALE
Sunday 11 a.m.—desks, books, 150 new rock albums, etc. 592-6228, 589 Hampshire.

VARIETY OF FABRIC REMnants for sale. Suitable for children's clothing, quilting or patchwork. Evenings, 479-1051.

GARAGE SALE: 4715 CORDOVA Bay. Assorted furniture, apartment size deep freeze and mahogany buffet, etc. 658-5685.

LARGE DINING ROOM SUITE, kitchen suite, single bed and mattress, end tables, electric fireplace. Saturday only, 477-0819.

BROWN CHESTERFIELD AND chair; oak wardrobe; Inglis automatic washer; polisher; dresser. 385-4816.

GARAGE SALE — SELLING MIScellaneous articles, ladies dresses sizes 10 to 12, carpet etc. 10 A.M. Saturday 3709 Raymond South.

DEMO SALE — 500 BLOCK PANdora. Doors, fluorescent lights, 2x4's, plumbing. Saturday only.

250 SHARES OF CARAVAN trailer lodges of B.C. Limited. Highest offer accepted. 479-3352.

BABY BUGGY CONVERTS TO car bed. Excellent condition. $45. 479-1488.

FRENCH PROVINCIAL CHESterfield and chair, $100. Oil stove tank and stand. 595-0182.

MOVING MUST SELL—GARAGE sale, between 12 and 5 at 1061 Richmond Ave.

¾ BOX SPRING AND mattress, good condition, $35. 477-6762.

HOMESPUN WOOL, KNITTED children's sweaters, made to order, weaving. 383-2650.

COLOR TELEVISION; DISHwasher; 10-speed bike; record player, etc. 385-8008, after 5.

9X12 CABIN TSNT, $60, CATALYtic heater, $12. Phone 595-4619.

WASHER AND DRYER, $50. 592-6982.

100 MISCELLANEOUS FOR SALE

USED and SCRATCH/DENT SALE
Moffat 16 cu. ft. frost-free de luxe refrigerator. Small dent on side. Harvest gold. Only $548
Moffat 30" self-clean range, white, de luxe, dent in side. Only $538
Moffat 15 cu. ft. frost-free refrigerator. Avocado, left-hand door, small dent on front. Only $578

USED
Large Zenith 2-door automatic fridge $198
Large Continental 2-door automatic fridge $198
AMC 2-door frost-free fridge, excellent condition $248
Frigidaire frost-free fridge, freezer on bottom $188
Other fridges from $ 68
30" electric ranges, large selection reconditioned and guaranteed $ 98

C. TAYLER
HOME APPLIANCE LTD.
707 JOHNSON
383-3281

MAJOR APPLIANCE
Problems? It could be your element. We carry a tremendous selection. Free testing — bring your old element in too.
TELE-TECH SERVICES
Operated with A.B.C. Electric
831 YATES 385-6783

PRIVATE HOME SALE: WALnut dining suite 9 piece, $700; hide-a-bed, blue, $100; Philco fridge, manual defrost, $95; white enamel cabinet, $25; large matching chest with mirror, $50, 2 piece green chesterfield suite, $60; Admiral black and white TV, $50. ¾ metal bed outfit, $25; Inglis wringer washer as new, $50; 5 piece chrome suite, $25; bedroom chair, $10; large carpenters bench, $40; occasional chair, green, $20; end table, $5; ladders and miscellaneous. 384-6819 or 382-3784.

EATON'S WAREHOUSE STORE
749 View St.
Keep your kitchen cool this summer with a MICROWAVE OVEN from HARKNETT FUEL
2333 Govt. 384-9381

NOW, ORDER YOUR POOL TABLE at PLAY-MOR factory and you save the middle man's profit. BUY DIRECT factory to you. IT MAKES SENSE ... YOU SAVE DOLLARS!
PLAY-MOR RECREATIONS LTD.
560-A ALPHA ST. 384-3332

Mel's BARGAINS
FOR GOOD USED FURNIURE AND APPLIANCES.
3460 QUADRA 384-3152

WEIGHT BENCHES
A multi-purpose leg lift. Square steel tubing, 4-position squat rack. Back rests adjusts to 5 positions, durable vinyl covering, left lift bars and arm curls. Also complete line of Weider equip.
Robinson's
1307 Broad 385-3429

BRENTWOOD BARGAIN BARN
BETTER QUALITY USED FURNITURE AND APPLIANCES
Before you buy or sell
Compare our Prices
7115 West Saan. Rd. 652-1711

HASTINGS Clearance
One 13 cu. ft. refrigerator
Two 24" ranges
One 30" range
One 2-speed, 5-cycle automatic washer
382-6811 2100 Douglas

FRANK'S TRADING SHOP
1819 DOUGLAS ST.
385-2022
Come see our selection of good quality used furniture, appliances, stereos, TV's, musical instruments and assorted light fixtures. Closed Mondays.

CUSTOM CAPTAIN'S BED, 30" $100; 36"

100 MISCELLANEOUS FOR SALE

Working Wives can Save Cooking Time with a MICRO-WAVE OVEN from HARKNETT FUEL, 2333 Gov't. 384-9381.

EXECUTIVE QUALITY LIGHT oak, 72"x36" double pedestal desk and 72" credenza, both with leatherlook top inlay. Regularly $1,454, save 15% at $1235. Other executive models from $440 set. GOLD, SAFE and OFFICE EQUIP. LTD. 367 Burnside East

MOVING EVERYTHING MUST go. Vilas colonial dining room suite, living room furniture and lamps, dishes, pots and odds Man's Peugeot 10-speed bike, bedroom furniture and miscellaneous items. Starts Saturday 9 a.m. 598-5958. 2848 Shelbourne St.

FAMILY TENT, 9X12, MINOR sewing repairs, $50. Swimming pool, 30"x10', $25. Boy's 3-speed Raleigh bike, accessories, $40. Mirror bevel edge, ½" thick x 3' square approximately, $300 or near offer. 598-2045.

HOUSE OF FARRAH
8-720 Yates, open 11-5 p.m. Exclusive ladies' fashions. Hand-carved jewelry, brass and inlaid woodwork. Gift wares, embroidered and silk saris. Bring this ad and save 10%. 384-2444.

FOR SALE: NEW C.C.M. 5-speed bicycle, 1968 Dodge Coronet 500, 8-cylinder, 318, automatic, good condition. Piano, solid oak upright baby grand, made by Bell. Phone 383-0152.

HOMELITE CHAIN SAWS
SALES — SERVICE — PARTS
XL 2, complete with carrying case. Regular $139.95. SPECIAL, $124.95.
VIC LAWNMOWER HOSPITAL
834 Johnson 386-8338

SEIGLER SPACE HEATER, $150. 40 gallon stone lined hot water tank, $130. 50 gallon oil storage tank with stand, $130. All connections included. Offers. 384-3321, 386-3361.

KEEP THE LONELIEST GUY IN TOWN BUSY
Let him install a Maytag washer for you. Just call C. TAYLER, HOME APPLIANCE LTD., 707 Johnson, 383-3281.

DELUXE STACKING ARM chairs, vinyl or fabric, in stock, low as $23 each. GOLD, SAFE AND OFFICE EQUIP. LTD. 367 Burnside East

DEMO SALE
805 LAMPSON ST.
Complete house to be sold. Windows, doors, etc. See man on job site.

COPPERTONE FROST FREE fridge, $225; matching double oven stove, $600; green Simplicity washer, $175; double box spring and mattress, $75; 110 volt stove, $50; pump organ $100. 598-7691.

TOOLS, FURNITURE AND Antiques, stereos, guitars, golf clubs, jewellery and books. Warehouse bargains. Phone to see if we have it. Universal Trading Centre, 584 Johnson St. 383-9512.

3 BURNER PROPANE STOVE INcluding 10' copper tube and fittings, also electric toaster broiler. Both in excellent condition. Suitable for camper etc. 478-7052.

DESK $55. 1 CITIZEN BAND radio transmitter and receiver with chimney mounted aerial $285. Regulation size ping pong table, complete, $40. 382-0347.

SEE OUR DISPLAY OF 3 ROOM groups from $599.50. Easy terms available. MacDonald Furniture Mart, corner of Broad and Pandora. 383-1171.

TUDOR OR SPANISH TYPE COFfee table and 2 end tables, dark green marble-type top. GM child's car seat. 3-brush Viking floor polisher. 598-1495.

METAL DETECTOR GOLDMASter 66TR 2 loops and case, like new, $225. Sunday Swap and Shop, Tillicum Theatre.

WHY BUY AND MAKE A MISTake! Telephone answering machine rentals — Interconnect Business Sys. 384-0511.

YARD SALE: HOUSEHOLD items, records, photo equipment, 68 Government St., Saturday, Sunday, 12 to 6.

SANAM SHARPENING LTD. provides complete sharpening services including carbide. 1748 Mt. Newton X Rds. 652-3295.

TOPMOST QUALITY Armstrong Solarian, midsummer special. Free professional installation. 383-4413.

HEAVY-DUTY UTILITY TRAILer; home-made 9' punt; 9x9 tent. 479-8955.

BANDSAW, BLADES, ISLAND Saw Co., 617 Chatham St., 385-5500. 1 block east of Capital Iron.

GENDRON BABY STROLLER, $10. Baby snuggly front and back carrier, $15, near new. 384-1862

CANOPY FOR IMPORT TRUCK $250; Brophy camper jacks; set of camper leveling jacks, 592-6565.

PANASONIC COLOR TV, 19 IN. Asking $300. Phone 382-0809 after 6 p.m.

4'X8' POOL TABLE WITH ACCESsories, $400. ¾ size violin and case, $60. 598-5794.

DELUXE VIKING AUTOMATIC Dishwasher, $150. Good condition. 478-2483.

ASSORTED LAWNMOWERS AND motor all in good condition. 385-7269.

GET YOUR CUSTOM MADE Maternity wear and children's clothing made for you today. 656-4246.

'69 AUSTIN MINI 1000, LOVEseat as new, boy's 10-speed 26", $70. 386-3902.

9X12 GOLD RUG WITH UNderlay, very good condition. 385-5910.

4'6" BATHTUB AND SLIDING door enclosure. Double cast iron laundry tubs. 385-2142.

15'X11' BEIGE DELUXE PLUS carpet, $85; 11'9"x12' gold-green shag, $100; 385-4286.

AUTO MOLDED PLASTIC ROOF luggage carrier. Sears. Used once, on move from East. 382-8562.

ONE ONLY. SOLID RIM TIRES and barings, like new, boat trailer size. 386-2767.

GE WASHER, SPIN DRY, LARGE capacity, 2 years old, excellent condition, $100. 595-6966.

6000 B.T.U. ROOM AIR-CONDItioner used one season only. Please call 478-6457 on Monday.

18 BY 30 MOUNTED BLUE BOY, worked in petty point, best offer. 382-3094.

ONE HORSE POWER CRAFTSman commercial router plus table, $70. 386-9036.

SCREW CUTTING LATHE 7½"x18", $350; 1¼ horse power compressor, $195. 478-2188.

OLDER FRIDGE AND STOVE, $40; Toro lawnmower and picnic table. 592-2117.

STERLING SILVER BIRKS flatware, set for 8, 56 pieces. $700. 598-1246.

BOAT AND TRAILER, $80. Stainless steel sink, $15. 595-2382.

BABY CARRIAGE, GOOD CLEAN condition. $30. 652-1910.

TORO REEL MOWER ALSO 1 electric. 2660 Cadbora Bay Rd.

2 LIFEBOAT DAVITS, $70 EACH. 595-6114.

FOR SALE. UTILITY TRAILER, $65. Phone 479-4583.

FOR SALE: 40 IN. STOVE AND older fridge. Phone 385-6627.

FRIGIDAIRE 16 CU. FT. $175; 30" Viking range $125. 383-9853.

CAST IRON BATH TUB, SOAK IN luxury, $75. 385-2142.

WRINGER WASHER FOR SALE, good condition, $65. 383-5766.

5½" HIGH BEGONIA HOUSEexcellent condition. 479-3744.

103 MISCELLANEOUS WANTED

FRIDGES AND FREEZERS bought. 598-7422. All-Temp.

TOP PRICES FOR ROYAL DOULton figurines. 595-7567.

WANTED 8 OR 9" TABLE SAW. 382-1855.

WANTED. WINCHESTER 30-30 for young hunter, phone 479-1175.

I NEED WALNUT HULLS AND A place to live. 385-0131.

103 MISCELLANEOUS WANTED

KILSHAW'S
1115 Fort St.
AUCTIONS
Friday at 7:00
APPRAISALS
for
Insurance and Sale PURPOSES
384-6441

LUNDS
Auctioneers Ltd.
We BUY For Cash
APPRAISALS
326 Fort St. 386-3308

THE SALVATION ARMY Needs your re-usable clothing, furniture and household goods. "Help us to help others." Family Thrift Stores. Victoria, Sidney and Langford. For pickup — 386-3295.

TOOLS OF ALL KINDS, FURNIture; and household goods. We buy, sell and trade on anything. Universal Trading Centre, 584 Johnson, 383-9512.

WANTED
Fairly new soft ice cream machine, "Sweden" or "Taylors" 478-6104.

HANDCRAFTED TOYS OF ALL descriptions wanted to sell on consignment. Call Ye Olde Toy Chest, 386-2711 or 386-2367.

GLASS STAINED WINDOW, light maple or pine dining room corner piece or buffet oak mirrored dresser. 479-8179.

TWYFORD TOILET TANK, 2½ gallons, white modern. Phone 478-7339.

IF YOU ARE MOVING AND have any furniture, china, etc., please call 595-7567.

WE BUY FURNITURE, HOUSEhold goods, pictures, tools etc. Best cash prices. 386-0462 anytime.

WANTED—CANADIAN, AMERIcan or European paintings, Bygones. 809 Fort, 383-5811

BACHELOR REQUIRES CHEST freezer, good condition. Reasonable. 595-0431, 592-2911.

WANTED — PORTABLE ELECtric generator, gas powered, 2000-3000 watt. 592-7773.

GOOD HUNTING RIFLE AND electric welder, reasonable. 478-3682.

WANTED: SMALL OIL RANGE, water heater and storage tank. Malcolm, 382-0649 or 388-7371.

NEW OR USED CEDAR POWER poles wanted, Corona Electric, Alan Shiner, 477-1616.

SNUGLY, UMBRELLA STROLLer, Ping Pong table. Phone 478-8416.

WANTED BEDROOM FURNIture, dressers, desk, chesterfield, dining room furniture 385-5570.

HONEY EXTRACTOR
Suitable for hobbyist use. 656-4401 after 6 p.m.

BOYS' BICYCLE, AND CANNING jars. 598-7756.

WANTED: GREENHOUSE
382-5567

WANTED: TRAILER FOR 17' deep V, reasonable. Ph. 478-1514.

SMALL TABLE SAW IN TOP condition. 479-8955.

SELL OLD BOOKS TO THE Haunted Bookshop, 382-1427.

WANTED GOOD WORKING fridge, 652-3563.

USED WOODEN HIGH CHAIR, 598-2979 after 8 p.m.

109 MISCELLANOUS TO RENT

SAWYER SEWING CENTRE
RENT TO OWN — Domestic and Industrial sewing machines
840 FORT 388-6228

115 SWAPS

OXFORD TRUMPET VALUE, $90, for small outboard motor or will sell. 479-5789.

116 COINS AND STAMPS

WE HAVE SOME CHOICE BRITish Minor coins on consigment. Empress Coins, Commerce Mall, 1175 Douglas, 386-1324.

FOR SALE—CANADIAN SILVER dollars at trend prices, rare dates. P.O. Box 743, Victoria.

117 ANTIQUES

VISITORS — QUADRA ST. TO the ferries also takes you to Country Antiques, 2638 Quadra Packed with quaint and exciting collectables from diamond rings to dog sleigh harness, old guns and gold scales from the Yukon.

BIDS WILL BE ACCEPTED
Vintage fire truck, 1942 Bickle Seagrave, 12 cylinder, pumper, easily restorable 479-8411.

FURNITURE STRIPPING
We strip, paint or varnish from antique furniture. Aladdin Furniture Strippers, 356 Bay St., 383-2533.

BASKETS, DOLLS, ART-GLASS, antiques and collectibles, 1525 Cliff Ave., Courtenay (Island Highway), 9:30-5:30 daily.

MAGGIE CAMPBELL'S Antiques. Antique Furniture, China, Brass, Copper, and Glass, etc. 402 Moss St. 382-4814.

TOP CASH FOR JEWELRY, ANtiques, pictures, curios, etc. Bygones Antiques. 809 Fort. 383-5811.

4 SOLID OAK FOOT BOARDS, 6' long, $200. 2 oak carved kitchen chairs, $25. 652-3615.

F. L. NEWMANN PIANO, EXcellent condition. 4 awards. $1200. 383-6594.

FRANKLIN — MINT SET.
479-8955.

120 GARDEN SUPPLIES

FAIRBRIDGE NURSERIES
DUNCAN
The island's most complete nursery, 5 acres of display, Evergreens, rhododendrons, azaleas, camelias, etc. Fruit trees, ornamental flowering and shade trees, bedding plants, perennial plants, etc. You name it, we have it. See the running fountains and view the magnificent flower display. Very large variety of bulbs and lawn seeds, seeds, etc. Pottery, lawn ornaments, garden furniture, large assortment of garden fertilizers, etc., so drive to Duncan this week and visit Fairbridge Nurseries on the Trans-Canada Highway North, just opposite B.C. Forest Museum. Open daily.

Fertilizer

OLD COW MANURE, 7 YARDS, $45. Bag, $1.75. 595-1977.

Plowing, Rotovating and Cultivating

DON'S TRACTOR SERVICE
477-3913
We rotovate, plow, cut grass and brush also, loading and hauling.

COOPER TRACTOR SERVICE
477-1122
Rotovating, mowing, brush cutting, grading, etc. Free estimates.

Topsoil, Rocks and Fill

SAND, PIT RUN GRAVEL, processed gravel materials, clay fill and sqilty fkll.
D.K. Trucking Co. Ltd.
Dispatcher, 382-6136, 24 Hours

TOP SOIL $3.50 A YARD; Filter bed material $2.75 a yard plus delivery. Minimum 12 yards. Central, North and Saanich. 479-6853.

NEED A SMALL AMOUNT OF soil? Serve yourself only. Black, shredded and clean. Central location. 383-1532.

DON'T BE DISAPPOINTED! TRY our virgin soil, black and shredded, fast delivery, call A-1 383-1532.

1-3 YDS. SAND, GRAVEL, NAVvy-jack, crushed rock, delivered. Call G. Branson 478-7877 after 5.

SAND, GRAVEL, ROCK,
Phone 478-1000, Don Mullett Trucking.

NO. 1 SCREEN SOIL, 7 YARDS, $55. Bag, $2. 595-0773.

120 GARDEN SUPPLIES

Topsoil, Rocks and Fill

SCREENED TOPSOIL WITH MAnure and sand added. $11 per yard delivered, minimum 6 yards. Garden sand $5 per yard. Road gravel. E. Nixon Ltd. Phone 385-4431 or 383-5642.

NO. 1 SCREEN TOP SOIL WITH sand and manure, 7 yds. $60; 14 yds. $115. Self pickup loads, $15. 1-3 yd. loads at higher price delivery. Guaranteed 100%. Bagged Soil. 478-3322.

125 PETS and SUPPLIES

IF YOU'RE INTERESTED IN A fine breed of hunting dog, make an appointment to see our Vizslas now. We will be pleased to raise a litter if enough interest is shown, only those interested in quality animals need inquire. 479-5076.

REGISTERED GERMAN SHEPherd puppies. Sire: Son of World Grand Champion Dame; Daughteer of Holland Grand Champion. Both parents x-ray normal, excellent temperament. Days 385-5833, evenings 642-3154, Brymon Kennels.

GREAT DANE PUPPY, GOLDEN Brindle. Von Riesenhof, Merrowlea bloodlines. To loving home only. Garfidane Kennels. 478-5704 or 382-7515.

MAYDON POODLE VILLA
Registered black miniature puppies $100 to $150. Terms $25 monthly. 743-2493.

ST. BERNARD PUPPIES, strong healthy. 10 wks old. Sire AM and Can. Ch. Bergwacht Buccaneer. Sanfuary Woods strain reg. Mrs. Mitchell, 248-6577.

WEIMARANER — CKC-REGISTered 10-month-old male from championship stock. $150. Phone Mr. and Mrs. John Harrison in Duncan, 748-8742 Collect.

THREE ADORABLE UNREGISTered male Peke puppies. $75 each. 1 black, 2 blond and red, black tipped. 5-9 p.m. 656-5787.

BEAUTIFUL LONG COAT, MALE chihuahua, rare colouring, must sell as a pet, $125, also very delightful fellow for $85, 478-5039.

LHASA APSO 2 FEMALE PUPS, must be spayed, trained, shots, dewormed, tatoos. $175. Lha-Dob Kenneis. 478-1156.

FREE TO GOOD HOME, MEDIum sized affectionate 5-year-old spayed female dog. 382-8723 before 3 p.m.

FREE TO GOOD HOME. 5 MOS. old, small, Heinz-57 dog. Affectionate — Good with children. 478-2170.

AFGHAN PUPS
Registered and shots; ready to go. Blonde and Apricot Brindle-tiger trips, 479-5173.

RABBITS, KITTENS, PUPPIES Great Danes, black or fawn, $200 firm. Sealpoint, $25 firm. Rabbits, pet or meat, 656-3546.

COME SEE
Beautiful Lab-Doberman cross pups. Ready in 7 weeks to good homes. 592-9770 after 4 p.m.

WIRE FOX TERRIER MALE puppy and older stock. Royjeon Kennels, Reg'd, Box 3161, Courtenay, B.C. 334-3660.

BLACK POODLE PUPS AND adults for sale. Reasonable. To good homes only. Also tree kittens. 658-8897, after 5.

FEMALE MALAMUTE — LAB cross. Beautiful markings. $25. 6 mths. 652-2943.

FREE TO GOOD HOME, MALE German Shepherd, 2 years old, 478-6840.

2 MALE RABBITS AND HUTCH, tame and easy to care for, 477-0488.

2 REGISTERED AMERICAN cockers — 1½-year-old male and 7-week-old puppy. 478-2078.

CHILD ALLERGY—MUST SELL 2 cats, both 1 year old, 1 Siamese, shots and spayed 478-7137

SHELTIE PUPPIES FOR SALE. Gentle affectionate, Excellent family pets. 478-6154.

TOY SPANIELS, SMALL, GENtle affectionate housepet. Housetrained Cobble Hill, 743-2701.

BEAUTIFUL ST. BERNARD cross pup for sale, very affectionate. 382-7971.

8-WEEK-OLD SIAMESE KITtens, trained, $25. Siamese are affectionate. 642-3978.

GERMAN SHEPHERD, HUSKY cross, 7 months old, male, free to good country home. 478-7115.

TWO ENGLISH POINTERS, FEmale, 6 months old. $75 each. 598-7558.

GLENCOE COLLIES REG'D. Champions at Stud. Puppies available. 478-2714.

DARK TABBY KITTEN, BEAUTIful in looks and disposition. Cat's Protection League, 598-5731.

PUREBRED BORZOI (RUSSIAN Wolfhound) pups. Phone 477-3303 after 5:00 on weekdays.

TWO PUREBRED MALE ANgora rabbits, 2 months old, $10 each. 478-4902.

PUREBRED BLACK MINIATURE poodle pups. 2 male, 1 female. $50. 478-4897.

SPCA CAUTION — IT IS MUCH better to buy puppies and kittens after they reach 8 weeks of age.

GREATER VICTORIA DOG OBEdience training club. Phone 592-7310.

ENGLISH POINTER PUPPY. EXcellent breeding with shots. $50., 652-5386 or 479-6023.

COMPLETE 15-GALLON aquarium. 652-3393.

AMERICAN COCKER SPANIEL puppies, cross. 658-5376.

1 SMALL FEMALE PUP, 10 weeks, $10. 383-3230.

HALF ENGLISH SHEEP DOG puppies for sale. $25. 478-6837.

4 PURE BRED WHITE MINIAture poodles for sale. 383-5272.

FREE KITTENS TO A GOOD home. 6875 Veyaness Rd., 652-3306.

FREE KITTENS TO GOOD home, 382-5142 or 382-7927 after 6.

REGISTERED GERMAN SHEPherds $100 and up. Phone 246-3888.

4-MONTH PUREBRED SAMOYED puppy. $50. 595-5668 after 5 p.m.

7-MONTH-OLD SAMOYED, HAS shots. 478-5179.

HEATHERBELLE SCOTTISH terrier puppies; 479-2651.

REGISTERED OLD ENGLISH sheep dog for sale, 384-7891.

POODLE PUPPIES
382-2596

KITTENS TO GIVE AWAY. BOX trained. Call anytime. 383-9249.

BORDER COLLIE CROSS PUPS. Healthy kittens. 479-5868.

IRISH SETTER PUPPIES, REGistered. 478-7563.

FREE TO GOOD HOME, TWO 3-month-old pet guinea pigs. 479-1080.

MALE CHIHUAHUA PURE bred, loves children, $60. 595-4619.

PUREBRED MALTESE MALE for stud purposes, phone 384-6702.

CAIRN TERRIER PUP, MALE, registered $125. 479-3936.

127 CHICKS, POULTRY HATCHING EGGS SUPPLIES

FOR SALE. CANADA GEESE. Phone 478-2964, after 5.

128 LIVESTOCK SUPPLIES and EVENTS

FOR SALE SAANEN MILKING goat $55., Nubian female kids $10. each. 246-9797.

3-YEAR-OLD HEREFORD BULL, super gentle, needs lady friends. Proven sire. 656-5841.

TOP QUALITY ALFALFA FROM Okanagon, 21 per cent protein. Call evenings, 652-2326.

1 REGISTERED ARAB GELDING 3 years old $400. Also 1 Arab filly. Phone 246-9310.

HAY FOR SALE. R. MICHELL, 6858 Pat Bay Highway, 652-1582.

HAY FOR SALE, $70 PER TON. 478-2542.

CALVES FOR SALE, PENDRAY Farm, 477-2702.

FOR SALE WEANER PIGS, ducks, and goat kids, 642-3471.

1-YEAR-OLD PUREBRED HIGHland bull. $400. 479-5919.

HAY FOR SALE, $1.50 PER bale, 479-3703.

HEREFORD COW AND CALF. Must sell. $350. 642-5455.

2-YEAR-OLD SAANEN GOAT for sale. Good milker. 478-2235.

ASSORTED TACK FOR SALE. 478-5063.

FOR SALE BALED OAT HAY, phone Cobble Hill. 743-5047.

128 LIVESTOCK SUPPLIES and EVENTS

HAY FOR SALE
Interior Alfalfa grass mix
Good quality first cut
$2.75 per bale
$96 per ton
Picked up at
BORDEN MERCANTILE CO. LTD.
3961 Quadra St.
479-2084.

FOR SALE
Border King Horse Trailers,
1—2 horse deluxe side escape $2,895.00
1—2 horse deluxe 4-foot change room, feed and tack storage $3,695.00
Celorr Distributors
Nanaimo, B.C. Telephone 758-6166

FOR SALE
Reg. thoroughbred gelding, 15-1 h.h., chestnut, good conformation. Would make ideal show horse for the right person. Also reg. filly, 3 years old. Should mature to 15.2 h.h. Lovely conformation and disposition. Good show horse prospect. Both reasonably priced. Phone 752-9576.

REGISTERED ANGLO-ARAB, English and Western, 10 years old, good disposition, jumps to 5 ft. Must be seen to be appreciated, $1,500 plus Barnsby International saddle complete with martingale and bridle $225 firm. Phone 592-9103.

GOATS AND CHICKENS—MOVing must sell entire herd of goats; 5 does of varying ages. Laying hens, 2½ months old chicks, brooding hens with chicks guinea fowl, 1 silver teabright roaster. 652-2944.

WELSH PINTO MARE 11.2 HH with tack. Bay quarter horse—Mustang Golding, 14.1 HH gentle but spirited. Both in excellent condition. Moving and must sell 652-2944.

TOP QUALITY CONDITIONED oat hay. First class horse feed, $70 per ton. Quantities limited. Cumberland Farms, 1328 Stelly's Cross Road. 652-2530.

3-YEAR-OLD REGISTERED quarter horse filly, big with quiet disposition. $750. Registered half Arab mare, well trained western, $500. 642-3759 after 5 p.m.

BAY GELDING, 9 YEARS OLD, well schooled, good disposition. Beautiful Palomino Mare, 3 years old, no bad habits, $400 each or best offer. 658-5471.

DARK BAY, 15 HANDS, 9-YEARold registered half Arab gelding, has competed successfully in show hack and jumping. 112-758-7762.

ABERDEEN ANGUS COW purebred registered 7 years. Pasture bred to top Aberdeen Angus Bull. See at 6682 Central Saanich Rd. 652-2148.

HALF-ARAB, HALF QUARTerhorse gelding, gentle with children, cheap to good home, offers, 656-6456.

KONA GALE 16 HAND THOROughbred Gelding. Very pretty and sound. Can be seen at Hunt Valley Show, 652-1869 evenings.

MUST SELL, 2 LARGE CALVES, 3 mths. 2 Hereford Heifers, bred, Fresh Ayrshire cow, offers. (112) 646-2067.

WANTED BY EXPERIENCED junior a substantial event horse, 16 high hands preferrably Gelding, buy or lease. 479-7653.

SHOWY ANGLO - ARAB BAY mare, 14.3 hands high, 9 yrs. old, trained English. Producing quality foals. Phone Nanaimo, 758-6669.

3 SHEEP., ONE PUREBRED Chevlot, Ewe, $45, one registered purebred Hampshire ram, $60; one Corriedale cross yew, $40. 478-4902.

PRETTY 3-YEAR-OLD MOUNtain Welsh mare. Good show and pony club prospect. Very sound. $350 firm. 656-3643.

MUST SELL IMMEDIATELY, 14½" barn space. All purpose saddle, complete, good condition, $165. 479-7975.

BAY THOROUGHBRED MARE, 6 yrs old. Excellent Hunter. 598-1660 or 652-2485.

PONY FOR SALE. LOW PRICE to good home. Includes Western saddle and bridle. 652-1777.

3 HORSES FOR SALE. 2 PALOminos, one registered ½ Arab. 2 western saddles. 479-8698.

MILK GOATS FOR SALE. 729 Tiswilde Rd. off Rocky Point Rd. 478-2946, evenings only.

ENGLISH AND WESTERN USED saddles wanted. Circle E Saddlery 904 Gordon St. 388-7434.

YOUNG HOLSTEIN COW, FOR sale. Offers. 652-1882.

WANTED—REGISTERED THOROughbred Brood mare. 658-5998.

9-YEAR-OLD MARE, GOOD SADdle horse, sound, $500. 658-5998.

TWO CALVES FOR SALE. 478-4792.

HOLSTEIN BULL CALVES FOR sale. 652-2019.

130 HEAVY EQUIPMENT AND MACHINERY

For Sale
Excavating Co.
Well established excavating company (gravel trucks, back hoes, loaders). All working on hourly rate plus contract work, $70,000. Located on southern Vancouver Island. For complete information phone 749-3232 or write Box, 862, Victoria Press. NO TRIFLERS PLEASE.

For Sale
Excavating Co.
Well established excavating company (gravel trucks, backhoes, loaders). All working on hourly rate plus contract work, $70,000. Located on southern Vancouver Island. For complete information phone 749-3232 or write Victoria Press Box 862. NO TRIFLERS PLEASE.

MACHINERY AVAILABLE SOON
—2010 John Deere with blade and backhoe.
—HD6 Allis Chalmers loader with ripperS.
—1961 IHC tandem dump.
—1966 Diesel single axle cab and chassis.
—125 Michigan Loader with backet and grapple.
Phone 743-2005

LARGE METAL LATHE. 22" swing, 3 Jaw and 4 jaw Chucks, 3 horsepower single phase motor. $1,200. 382-0017.

LONG LINE EQUIP. DRUM, gear, shafts, pulleys, line, hooks etc. Sell together or separate. 746-6222 or 748-9563 Eves.

FORKLIFT
Mobile-matic, 5,000 lbs., near new motor, excellent. 386-8424.

1974 CAT 931 LOADER. $20,500. 746-6433.

TD14A BLADE AND BUCKET, winch. 479-1105.

135 FARM IMPLEMENTS

MASSEY - FERGUSON FARM lawn and garden tractors. Light construction machinery. Your local dealer.
M and H Tractor and Equip. Ltd. 6429 Pat Bay Hwy. 652-1752

TRACTOR, FORD 9N, MOTOR just overhauled, new steering gear and spindle. $900. 1410 Allen Rd. 595-0773.

FORD 9N TRACTOR, 3 POINT hitch, good rubber, rear scoop, tow bar. $1000. 479-1235.

WANTED: BRUSH CUTTER, ROtary or flail type. 658-8101.

150 CARS FOR SALE

1968 BEAUMONT 2-DOOR HARDtop, 6-cylinder, automatic, 383-0411; after 6 385-6849.

1973 SAFARI VW VAN. FULLY camperized. 29,000 miles. $6,500. 749-6775 after 6.

'69 ROADRUNNER 383 4-SPEED, asking $1400. Phone John at 245-2912 Ladysmith.

'62 CORVAIR, GOOD RUNNING condition, $300 or best offer. 383-4673.

1950 HILLMAN, LOVELY CONDItion, just tested, excellent gas mileage, $225. 384-1756.

1970 TOYOTA WITH 8-TRACK tape, radio, cartridge, radial tires, 4 winter tires. $1,350. 656-4755.

'74 CHARGER, 400 CU. IN., bucket seats. Gold color. Offers. Phone 479-1354.

'65 PONTIAC, CUSTOM SPORT, 327 4-barrel, automatic, bucket seats. 478-7563.

2 '53 CADILLACS, 1 COUPE DE Ville, 1 coupe. 383-0011 days, evenings 598-4834.

'64 RAMBLER AMERICAN wagon, good condition, new tires. $450. 382-2294.

1967 DODGE DART, AUTOMATIC perfect condition, low mileage, new paint. 385-1801.

150 CARS FOR SALE

METRO TOYOTA

YOU DON'T Have to go any further!

CANADA'S LARGEST TOYOTA DEALERSHIP

66 Caliente
74 Celica GT
74 MGB
72 Mark II
74 Bobcat
73 Bronco
73 Torino Wgn.
73 Javelin
73 Vega
73 Gremlin 'X'
73 Le Mans
72 Mustang
74 Buick
72 Firebird Esprit
68 Firebird
73 Toyota Mk II
69 Mach I
69 Cutlass
68 Beaumont
72 Challenger
74 Z 28
72 Corolla
69 Corona
73 Pinto wgn.

REMEMBER at METRO
NO REASONABLE OFFER REFUSED!
OVER 150 ESSO TESTED USED CARS.
100% FINANCING O.A.C.
CALL NOW!
386-3516

Metro Toyota Ltd., 625 Finlayson. Dealer Licence D 3676.

METRO

Parkdale
FIAT
SAAB

CFAX-FIAT
MILEAGE CHALLENGE THRIFTY SPECIALS

66 CORTINA GT
Was $1195 NOW $995
66 VW Wgn.
Was $1295 NOW $1095
68 COROLLA Wgn.
Was $1395 NOW $1195
70 DATSUN 510 auto.
Was $2095 NOW $1895
72 FIAT 128 4-dr.
Was $2295 NOW $2095
72 VW Super Beetle
Was $2195 NOW $1995
73 FIAT 128 2-dr.
Was $2595 NOW $2395
73 MUSTANG
Was $3995 NOW $3795
74 DUSTER auto.
Was $3695 NOW $3495
74 COROLLA auto.
Was $3595 NOW $3395

PARKDALE MOTORS LTD.
2151 BLANSHARD
By the Arena
386-2277 D.L. 4699

WE BUY USED CARS
SPORTS
IMPORTS
SMALL DOMESTICS
CASH!!

MUST SELL. MOVING. 1972 Chev 4-door, p.s., p.b., auto trans., excellent condition, low mileage. 1 owner. Phone afternoon or evenings. 386-1925.

1966 CHEVELLE 2-DOOR HARDtop, excellent condition, $1900 or best offer. 592-1663 after 5 p.m.

68 GRAND PRIX 327, HAS REoullt trany, new tires. Asking $1200. 2622 Prior St. after 5.

1970 DATSUN 1600, ENGINE AND standard transmission, re-built. $300. 384-2163, after 6 p.m.

MUST SELL. '69 DELUXE VW Beetle. Excellent condition. $1,400 or best offer 385-3810.

'74 GREMLIN, IDEAL LADIES' car, one owner, exceptional. 382-6943, 382-7271, Offers

1969 COUGAR, WHITE HARDTOP, good performance, $2195. 598-7598. 974 Cowichan.

1973 CRICKET, 4-DOOR SEDAN, $2500. Best car ever owned, must pay off bank loan. 598-6864.

1962 ACADIAN STATION WAGON, $500 or offers, 477-8561.

1975 VENTURA, 3500 CC, IMMACulate, 9,200 miles, $3995. 658-5479.

SWAP 71 PONTIAC FIREBIRD for van. 478-7739.

1961 RILEY 1.5, GOOD RUNNING order, $200. 479-3300.

150 CARS FOR SALE

VICTORIA DODGE CHRYSLER
ON YATES

WHY WAIT? BUY NOW!

We Bought Out the Remaining Inventory of National Motors
NEW CARS
COMPANY DEMONSTRATORS
— TRUCKS —

WE GOT A BARGAIN!
Now you get a bargain as we're passing the savings along to you!

COMPANY DEMONSTRATORS
1974 CHRYSLER Newport custom 4-door hardtop, 7,832 miles. Stock No. 4051. Original list $7317.50.
Barg'n Spec. $5688

1974 CHRYSLER New Yorker 2-door hardtop, 10,913 miles. Stock No. 4103. Original list $8177.38.
Barg'n Spec. $6288

1974 CHRYSLER New Yorker Brougham. Loaded with options including factory air conditioning, 9073 miles. Stock No. 4312. Original list $9098.50.
Barg'n Spec. $6888

1974 DODGE Colt 4-door, automatic, 1421 miles. Stock No. 4662. Original list $4152.21.
Barg'n Spec. $3288

1975 DODGE Monaco 2-door hardtop, 4000 miles approximately, V-8, automatic. Stock No. 5009. Original list $5872.
Barg'n Spec. $4888

1975 CHRYSLER New Yorker Brougham 4-door hardtop. You name the options, it's got them! Stock No. 5020. Original list $10,387.
Barg'n Spec. $8588

1975 CHARGER S.E., bucket seats, console, radio. Stock No. 5034. Original list $6891.
Barg'n Spec. $5688

HERE'S A FEW OTHER EXAMPLE BARGAINS

1975 DODGE Mini Lodge. Brand new, ready to go camping, hunting or must travel! Stock No. 5066. Original list $8938.75.
Barg'n Spec. $7888

1975 DODGE Coronet 9-passenger station wagon, less than 9,000 miles. Stock No. 1489A.
Barg'n Spec. $5288

1975 DODGE Coronet sedan. V-8, automatic, power steering and brakes, vinyl roof, radio. Stock No. 1481A.
Barg'n Spec. $5188

1974 DODGE Kary-Van. Sliding rear door, approximately 18,000 miles, power steering, automatic. Stock No. 1494A.
Barg'n Spec. $4888

WE NEED USED CARS
We'll buy your used car even if you are buying a new car elsewhere!

VICTORIA DODGE CHRYSLER
819 YATES
384-8174
Dealer licence no. D-26252

'71 PINTO, 3-DOOR, RUNABOUT, standard, 4-speed; very low mileage, good condition, radio stereo tape deck, $1,995 or best, cash offer. Bank financing available with payments as low as $60 per month (42 months) Call Diane 383-1780 or 383-0272.

WE FINANCE ANYONE
61 Ford, like new, $150 Down
8 M. Pymnts $40, F.P. $470
PALM MOTORS LTD.
2936 Douglas D-1840

1972 DUSTER, 6 CYL. AUTOMATIC, blue, white stripe, air conditioning, trailer hitch, 60,000 miles, $1,950 or offer, must be seen. 385-4997.

1969 CHEV VAN, LONG WHEEL base, fully carpeted, new bronze paint job, V-8, automatic, tape deck, $4,250 or offers. Will consider trade. 479-1609.

68 OLDS 442
Immaculate condition, 400 cu. in., 4-barrel, dual exhaust, mags, etc. $2,300 or offers. 477-1684, between 5-7.

1974 MUSTANG II HATCHBACK, 2800 cc, V-6, 4-speed, power steering, power brakes, radio, radials, 13,000 miles. $4,500 or closest offer. 478-8623.

'66 VOLVO P-1800, GOOD CONDItion, $1600. Open to offers, 595-0548.

150 CARS FOR SALE

You Can Expect A Great Deal From . . .

Cornell
CHEV/OLDS
Cadillac
CHEVROLET TRUCKS
Sales/Service 385-5777

OPEN 'TIL 9 P.M.
ISLAND'S
Finest Selection
"Your Reasonable Offer Accepted"

75 FORD GRENADA
74 NOVA SS
74 TOYOTA Celica ST
74 TOYOTA Corolla 1600
74 NOVA 2-dr.
74 PINTO 2-dr. Hatchback
74 VEGA Hatchback
74 IMPALA Ht.
74 OLDS Delta 4-dr.
73 OLDS Cutlass 4-dr.
73 HORNET 2-door
73 TORINO Brougham
73 MAZDA 4-dr.
73 MAVERICK 2-Dr.
73 MONTEGO Hdtp.
72 TOYOTA Crown 4-Dr.
72 TRIUMPH Spitfire
72 TOYOTA Celica
71 CORTINA 4-Dr.
71 CRICKET 4-Dr.
71 MAVERICK 4-Dr.
70 CHEVELLE
70 CUTLASS Hdtp.
70 PLYMOUTH Duster
70 PONTIAC
69 THUNDERBIRD
69 DODGE Dart 4-Dr.
69 PONTIAC Conv't.
68 FORD Conv't.
68 BUICK LeSabre 4-Dr.
68 OLDS 88 Htp.
68 DART 4-Dr.
66 CAPRICE Htp.
66 RAMBLER 2-Dr.
65 OLDS Hdtp.
65 CHRYSLER 2-Dr.
62 CADILLAC Htp.

"TRUCKS"
70 CHEV ½-ton Short Box
71 FORD ¾-ton pickup
72 CHEV ¾-ton pickup
73 MAZDA Pickup-Camper
73 GMC K5 Blazer
73 RANGER XLT ½-ton
74 VANGUARD Camper
74 WILLIS 4x4 Pickup ¾-ton
75 CHEV ½-ton pickup

CORNELL
CHEV - OLDS LTD.
3050 Douglas—385-5777
Dealer Licence Number D-3162

B. MADSEN
MOTORS LTD.

75 PONTIAC Ventura, full warranty	$4395
74 GMC pickup, 6-cyl., 4-spd.	$3695
73 ASTRE Safari wagon, 4-cyl., 4-spd.	$2795
73 CHEV. Impala 4-dr., V-8, auto., p.s., p.b.	$3595
73 CHEVELLE Malibu, V-8, auto., p.s., p.b.	$

150 CARS FOR SALE

DePAPE

XXXXXXXXXXXXXXXXXXXXX
Victoria's ONLY INDOOR CAR LOT
XXXXXXXXXXXXXXXXXXXXX

75 FORD GRANADA GHIA
351, V-8, auto., P.S., P.B., P-windows, stereo, radio, tape, vinyl top reclining seats, air conditioning, radials; Maybe it's not a Mercedes, but my, it's beautiful!

74½ DATSUN 260Z
As new, only 1100 miles, Be Quick.

74 FIREBIRD
4 spd. trans., P.S., P.B., 12,000 miles, Sharp.

74 COUGAR
XR7, Factory air, P.S., P.B., power windows, leather interior, local car.

73 TOYOTA CELICA
Auto. Deluxe interior. Bargain.

72 BMW T11
Very low mileage, 4-spd. trans., tape deck, radio, tremendous car.

72 PONTIAC GTO
Vinyl top, bucket seats, consol auto., P.S., P.B., power windows, power seats, 400 motor. Comfort, performance plus good looks. Test drive this one today.

71 TOYOTA COROLLA
4 Dr. Deluxe, 4 speed transmission, very low mileage. A Local 1-owner automobile. Very well kept.

71 CADILLAC COUPE DE VILLE
Vinyl top, P.S., P.B., P. windows, 6 way power seats. Factory comfort control air conditioning. AM-FM stereo radio. A really well maintained luxury automobile.

'70 CAMARO
Console Automatic. P.S., P.B., 307 V-8, raised letter tire. Really clean.

'70 DODGE DART
Automatic, P.S., P.B., 318 motor, new paint and mag wheels with raised letter tires, makes this an exceptionally beautiful automobile.

69 VW SUPER BEATLE
Gas heater, radio.

69 GMC VAN
V-8, Chromies.

68 VAUXHALL
Station Wagon, runs great.

68 Buick Wildcat
Convertible V-8 Motor, console Automatic transmission, bucket seats. P.S., P.B., P-Windows, P-Seats, tilt wheel, radio, exceptionally nice.

Sports Cars
2-73 Triumph TR6's
'73 MG Midget
'72 Triumph GT6
Overdrive

PLUS
MANY MORE
To Choose From

9 a.m. to 6 P.M.

XXXXXXXXXXXXXXXXXXXXX

DePAPE MOTORS LTD.
760 JOHNSON ST.
384-8035 Dir. D-1792

HORWOOD MAZDA

SHOP AND COMPARE!!

ALL CARS PRICED

74 PINTO A.T.
74 HORNET A.T. P.S.
74 MUSTANG V-6, A.T.
73 MAZDA 808 Sedan A.T.
70 MAZDA 1500 Wagon
70 CORTINA GT.
70 MAZDA 1800 sedan A.T.
67 AUSTIN 1100 S.W.
64 VALIANT A.T.

PICKUPS and VANS

74 MAZDA Rotary P.U.
74 CHEV ¾-Ton Custom, A.T., P.S., P.B.
73 LAND ROVER 4x4, only 9,000 miles.
73 FORD Club Wgn., A.T., 9-passenger bus.
69 CHEV ½-Ton. P.P. 6 Cyl.

OVER 60 CARS TO CHOOSE FROM

BANK OF B.C. FINANCE

HORWOOD MAZDA
385-1451
810 Johnson at Blanshard
Dealer License Number D-3273

1971 BUICK ESTATE STATION wagon, 33,000 miles, air, electric seats, windows and door locks, cruise control, tape deck, radio, vinyl roof and luggage rack. Just had a complete check over. Brand new steel belted radial tires. Immaculate condition. $4600. 382-3253.

1931 MODEL A ROADSTER, rumble seat, completely stock except for running gear. Wire wheels Chev powered, full chromed and painted. Needs upholstery to complete. $4,000. 477-3628 after 6 p.m.

1974 CHEV MONTE CARLO, AS new, $4400. Appointment to see—477-0510, Sports Classic Cars, 2825 Bridge, D1236.

1965 FALCON FUTURA 4-DOOR, V-8, automatic, power steering, 43,000 original miles. $1,200. 592-9289.

1967 GALAXIE 500 SEDAN. Power steering, automatic. Top condition. No. 417-2100 Granite St. 598-7531.

EXECUTIVE LEASE CAR, 1975 Oldsmobile Cutlass S, 2-door hardtop. Take over lease for remainder of contract. 477-0575 or 388-7391.

1959 HILLMAN NEW BRAKE job. Good transportation, $125. 1963 Pontiac Stratochief station wagon. Offers. 479-4730.

62 VW, GOOD RUNNING ORDER and city tested $350 or offers. Phone 386-1220.

1972 CELICA ST, GREAT SHAPE, new radials, 35 mpg. 385-7048.

150 CARS FOR SALE

McCALLUM

DATSUN
VOLVO

McCALLUM

McCallum Motors Ltd.
1101 YATES AT COOK
382-6122

'71 EL CAMINO, A.T., radio, P.S., P.B., new paint and rubber $2895
'69 PLYMOUTH Fury III, Convert. Loaded. $1895
'69 CHEV Impala, loaded. Low miles. $1795
'71 PONTIAC LeMans, 2 dr. H.T. $2895
'73 TOYOTA Celica, A.T. $3295
74 DODGE Colt, GT, H.T., radial tires, 7,000 miles $3395

COLWOOD LOT
1836 Island Highway
478-1741

'74 FORD BRONCO 4x4, 302 V-8 engine, standard transmission, radio, auxiliary gas tank, radial tires, 15,000 miles. $5895
'75 DATSUN P.U., Long Box, Okanagan Bubble-top Camper. SAVE SAVE 100's of $$$$$
'73 FORD ½-ton P.U., V-8, standard, radio, 32,000 miles. (Two to Choose From) $3195
'70 INTERNATIONAL ½ ton, V-8, auto. trans., radio, canopy, 31,000 miles. $2595
'72 VOLVO 144 4-dr. sedan, 4 spd. trans., light green color. $4195
'72 VOLKSWAGEN Beetle, 4 spd., radio, yellow color. $1995
'66 FALCON S.W., 6 cyl., auto., radio, only $1095

BUSINESS HOURS
MON.-THURS. 9-9
FRI.-SAT. 9-6
Dealer Lic. D3103, D3111

AMC

HEY SPORT!
Check These From "THE GOOD GUYS"

'69 CHARGER
'67 THUNDERBIRD
'69 THUNDERBIRD
2 — '67 CAMAROS
'73 JAVELIN
'72 MUSTANG

REG MIDGLEY
MOTORS LTD.
736 Cloverdale
385-8756
Dealer Lic. D3785

BEAT THIS
66 Comet Caliente, 2 door hardtop, 289 V-8, automatic, power steering and brakes, new paint, interior immaculate, tested, runs well, first offer near $875 takes. 478-7898.

1967 GALAXIE 500 4 DOOR. Very good body and paint, runs nice. Limited slip differential, radio, trailer hitch, new steel radial tires, new brakes. First $850 takes it. 478-1595.

FREE RADIO, V-8 CONSOLE, automatic transmission, power steering, power brakes, dual exhaust, all standard on resaonably priced handsome '66 Impala SS. 477-2933.

1971 DODGE COLT, ONE owner, low mileage, $1,550. Appointment to see, 477-0510, Sports Classic Cars, 2825 Bridge St. D.L. No. 1236.

1971 VOLKSWAGEN, SUPER Beetle, deluxe, new tires, brakes, sports steering wheel, kept in excellent shape, $1950. Phone after 5 p.m., 479-6333.

1974 VEGA WAGON, AUTOMATIC, radio, 9,000 miles, $3,100. Appointment to see, 477-0510, Sports Classic Cars, 2825 Bridge St. D.L. No. 1236.

CADILLAC
'68 Coupe De Ville, powered, high mileage, clean, $2650 or offer. 592-0121 after 5, all day Saturday and Sunday.

1973 DODGE COLT, 2-DOOR HT, 1600 cc, overhead cam, mini hemi engine, 9 tires, radio, good gas mileage, excellent condition. 385-3753.

1973 CELICA ST, IMMACULATE, many extras, $2,600. Appointment to see, 477-0510. Sports Classic Cars. 2825 Bridge St. D.L. No. 1236.

'65 CHEV IMPALA, 2-DOOR, convertible, needs minor body work and tune-up. Asking $250. 6506 Oldfield Raod, 652-2560.

1967 ACADIAN CANSO SPORT Deluxe, V-8, automatic. Power steering, power brakes, radio, superb condition. $1300. 382-4869.

68 OLDS FOUR DOOR DELTA custom. $1,795. 592-3248.

1972 VOLVO WAGON, LIKE NEW, $4,195. 383-3000 after 5 p.m.

1971 ALPINE COUPE IN GOOD condition $1,400 385-2936.

150 CARS FOR SALE

THREE POINT MOTORS
Mercedes-Benz
DATSUN

IMPORTS

75 PORSCHE 914 '1.8' Targa top, appearance group, Am-FM stereo; less than 6,000 miles. $7,695

75 TOYOTA SR 5
Less than 2,000 miles on this sporty white unit. Nicely equipped! $4,295

74 VOLVO 142 GL
This lovely one-owner unit is finished in Metallic bronze. $5,495

74 TOYOTA CORONA
Only 8,000 miles on this like new metallic brown four-door sedan. $3,995

73 DATSUN 610 WAGON
Standard transmission and custom radio. Priced $1,700 below replacement value. $3,395

72 DATSUN 240 Z
In top condition! Metallic blue with white interior. $4,995

72 DATSUN 510 WAGON
Nice unit with standard transmission and radio. $2,595

72 DATSUN 1200
Our famous economy champ. $2,395

70 VOLKSWAGEN
A nice beetle! $1,895

69 DATSUN 510
Four-door sedan. $1,895

69 VAUXHALL VIVA $1,095
68 VIVA Automatic $1,195
63 HILLMAN Wagon $595

DOMESTICS

73 OLDS OMEGA
Really nice metallic blue hatchback with vinyl roof, V-8, automatic, power steering, power disc brakes, stereo, Ralleye wheels. $3,995

72 FORD GRAN TORINO
Sporty red 2-door hardtop with white interior. Automatic, power steering and radio. In beautiful condition. $3,595

71 DODGE POLARA
Nice clean sedan with automatic transmission, power disc brakes, radio. $2,595

69 OLDS CUTLASS
Only 40,000 miles on this very attractive metallic green sedan (matching green interior). Automatic, power steering, radio. $2,995

68 BUICK RIVIERA
Only 56,000 miles on this beautiful silver 2-door hardtop with automatic transmission, power steering, power brakes, power windows, power seat, cruise control and radio with automatic antenna. $3,395

66 CHEV MALIBU
Gleaming white two-door hardtop with wide tires, casette player and twin rear speakers. $1,795

66 CHEV, automatic $1,195

62 FORD
Sharp blue unit with white vinyl roof. Mags and wide tires. $ 895

2620 GOVERNMENT at HILLSIDE
385-6737
OPEN 'TIL 9 P.M.
(Dealer Licence D1925)

1972 VEGA, AUTOMATIC, RADIO, very well maintained. $1650. Appointment to see, 477-0510, Sports Classic Cars, 2825 Bridge. D1236.

1968 DODGE, GOOD CONDITION, power steering, tested, best offer. 382-6668 after 4 p.m. 3-321 Simcoe.

1969 TOYOTA COROLLA STATION wagon recent $500. Service job. $1,300. 598-6796.

1973 TOYOTA CORONA, FAMILY wagon, 21,000 miles. Like new $3250. 478-4152.

1974 DODGE MONACO, POWER steering and brakes, $2000. 382-9026.

1964 VOLKSWAGEN STATION wagon, running condition, $200. 386-8167.

1970 TOYOTA CORONA, MK II, 2-door coupe, Michelins, radio, immaculate, $1750. 652-2966.

1971 CAMARO AUTOMATIC, 350, excellent condition. Must be sold. Offers. Phone 383-6387.

1963 CHEVY II, 6 CYLINDER, automatic, fair shape. $350. 477-6466.

1965 DODGE STATION WAGON, excellent condition, $450 or offers. 385-3887.

1965 METEOR STATION WAGON. 351 cubic inch V8. New transmission. 478-8041.

1970 VIVA GT 1600. 24,000 MILES, $995. Phone Peter on weekend. 383-4846.

'56 FORD 2-DOOR HARDTOP, Victoria. $700 or best offer. 383-3525.

'65 CHEVY II. TRANSPORTation. $300. Phone 384-0960 or 385-7851.

'71 GREMLIN X. GOOD GAS, $1700 or offers. Phone 385-7618 or 478-6792.

1965 MALIBU SUPER SPORT 283 4 barrel. $900 or best offer. 656-6225.

'72 DATSUN 510, 2-DOOR, TESTED '76, many extras. Must be seen. $2,500 or best offer. 386-7401.

1962 VW, EXCEPTIONALLY clean, tested till April '76. $750 firm. 386-0414.

'67 MERCURY CYCLONE, CONvertible, new tires, air shocks, paint, 478-5844.

1969 MERCEDES 230. 43,000 miles, excellent condition, $5,000. Offers considered. 656-6456.

1970 MAZDA 1200, 33 MILES PER gallon, good condition. $1200. 478-4665.

1967 CHEV, 4 DOOR, GOOD CONdition, reasonable. 598-7721.

1956 CHEVY, 283, 4-BARREL, $400 or best offer. 383-1743.

150 CARS FOR SALE

METRO
ALFA ROMEO SUPER LOT In Sidney

74 FORD F250 Crew Cab, V8, full power.
74 FORD F350, A.T., P.S., P.B.
73 FORD F250 A.T., P.S., P.B.
73 GMC ¾-ton, 4-wheel drive, automatic, full power.
72 MAZDA P.U.
72 FORD 1 Ton
72 Dodge Adventurer. V8, auto., full power.
72 JIMMY 4x4
72 FORD Econoline A.T.
69 FORD F250 Ranger, A.T., P.S., P.B.
68 IHC 6 cyl., 4 spd., P.S., P.B.
74 PINTO Wagon
73 VEGA Hatchback
73 MGB. 2 tops, hard and soft. Low mileage.
73 VW BEETLE. Low mileage.
73 COROLLA 2 Dr. Auto
70 FORD LTD 4-door, V8, auto., full power
69 Pontiac 2 plus 2, V8, auto, full power.
69 PLYMOUTH FURY II. 2 Dr., H.T., A.T., P.S., P.B.
67 CHEV Belair wagon.
75 CORSAIR 22' Motor Home
75 OKANAGAN 19' Motor Home

These vehicles are completely equipped for your comfort.

656-4311 656-2821
Metrocan Holdings Ltd., Beacon Ave., Sidney, B.C.
Dealer Licence No. D3687

OK KORRAL AUTO SALES
2340 DOUGLES
(next to the Dairy Queen)
382-7341

Shop and Compare

1969 Volks Beatle
Book retail price $1250
Book wholesale price $1000
OK PRICE $850

1969 Merc Montego
Book retail price $1450
Book wholesale price $1150
OK PRICE $1095

1968 Merc Convert.
Book retail price $1550
Book wholesale price $1200
OK PRICE $598

1970 Chev Hardtop
Book retail price $1700
Book wholesale price $1300
OK PRICE $1150

1968 Chev. 4-dr.
Book wholesale price $1050
Book wholesale price $800
OK PRICE $698

1967 Chev Hardtop
Book retail price $850
Book wholesale price $650
OK PRICE $550

1967 Bel Air Wagon
Book retail price $1200
Book wholesale price $900
OK PRICE $795

1962 Mercury
½-ton pickup
OK PRICE $695

SHOP AROUND AND COMPARE THE PRICES AT
OK KORRAL

VICTORIA AUTO BROKERS
1805 BLANSHARD

55 T-Bird, automatic $6,500
70 Cyclone GT 4-Spd. $3,300
2—1971 FIRENZAS, AT. $1899
68 Nova 3-Spd. Std. V-8 $1,600
64 Valiant SL-6, AT. Excellent $999
69 Torino Auto. H.T. $1,300
OPEN TIL 8 P.M.
MORE TO CHOOSE FROM
386-7707 Dir. Lic. D-289

EXCELLENT BUY
1966 Ford Fairlane, 2 door hardtop, power steering, power brakes, motor and auto trans. from 1971 Comet GT, 302 cu. in., new Firestone radials, chrome wheels, new brakes shoes, drums and cylinders, runs like new. No reasonable offer refused. 478-7038 after 4:30 p.m.

67 CHEV IMPALA, 4-DOOR H.T., exceptional original condition, $750. Appointment to see, 477-0510, Sports Classic Cars, 2825 Bridge, D.L. 1236

WE FINANCE ANYONE
'65 Ford HT. $225 Down
16 Mo. Payments of $40. F.P. $465
PALM MOTORS LTD.
236 Douglas D-1840

DATSUN 1973 1800 STATION wagon, all new tires plus chrome wheels, make offer, call Jim 656-6317 after 6 p.m.

1968 GT SIX, PRESSURE cooled engine, Stornburg Racing Carb., radials, $2,150, 334-3761 Courtenay.

1966 VALIANT, 4-DOOR, 225 cubic inches, 40,000 miles, with extras. $1550. After 7 p.m., 477-4738.

'65 FORD WAGON, POWER steering, power brakes, automatic, $775, 386-8027 or 386-3588, ask for Bob.

1965 BARRACUDA, EXCELLENT condition. Phone 477-8354 or 383-9512.

'69 MAZDA 4 CYLINDER 1500. 30 miles per gallon. Good condition, $1,200. 595-8791.

GOING NORTH, MUST SELL '61 VW Beetle, $500 or nearest. 384-0734.

1965 BARRACUDA, EXCELLENT condition; Must sell, phone 477-8354 or 383-9512.

67 VW. REBUILT ENGINE, tape deck, Good running condition. 382-9313 after 4 p.m.

'70 ENVOY EPIC. NEW PARTS. Excellent condition. $1,250. 384-0771.

'67 FIREBIRD. GOOD CONDItion. 382-7969 after 5 p.m.

'57 AUSTIN CAMBRIDGE. JUST tested. $200 or best offer. 383-5202.

1965 RAMBLER. 1964 VOLVO sport 544. Offers. 479-4247.

1965 BARRACUDA. GOOD CONDItion. Offers. 478-6182.

150 CARS FOR SALE

SUBURBAN MOTORS
NORTH ON DOUGLAS

$1.49 WEEK
Need Transportation?
WE HAVE IT

1970 CHEV	$1901.49
1970 MAVERICK	$1401.49
1970 RENAULT	$1301.49
1970 SUNBEAM GT	$1701.49
1970 SUNBEAM GT	$1401.49
1969 CHEV	$1401.49
1969 METEOR	$1101.49
1969 FORD	$1401.49
1968 CHEV	$1301.49
1968 PONTIAC Wgn.	$1101.49
1968 CORTINA	$1101.49
1968 DART	$1301.49
1967 CUTLASS Supreme	$1701.49
1967 MERCURY	$1301.49

FULL FINANCING
On Approved Credit

WIDE OPEN
UNTIL 10 P.M.
WEEKDAYS
6 P.M. SATURDAY
3377 Douglas St. 386-6131
Dealer Lic. D. 2298

Speedway
VOLKSWAGEN
PORSCHE • AUDI

75 MONARCH compact luxury sedan. Loaded with options such as bucket seats, power brakes etc. Finished in luxurious black and rich looking silver seats.

74 VALIANT Brougham, top of the line model with famous economical slant 6 engine, 2-door hardtop, power steering, automatic, radio, sunroof, etc. 9 rare car with only 800 miles.

74 TOYOTA Corolla 4-door, 4-speed, radio. Finished in white with lovely burgundy upholstery. Economy and space in one package.

71 NOVA, well maintained and cared for. Low mileage compact sedan. Radial tires, power steering, radio.

70 MGB, low mileage, excellent condition, loaded with options like — chrome luggage rack, radio. Extremely attractive sports car at an attractive price.

Speedway Motors Ltd.
971 Yates at Vancouver
Dealer Licence Number D-3141
385-2415

1970 EPIC, 1600, CLEAN, LOW mileage, $850. Appointment to see, 477-0510. Sports Classic Cars. 2825 Bridge St. DL No. 1236.

'73 VW SUPER BEETLE AUTOmatic transmission. Excellent condition. Lady driven. $2,695 or offers. 383-7096 or 384-9285.

1956 CHEV, 2-DOOR POST, MAGS, new exhaust, traction bars, headers and many extras. First $1500 takes. 383-3297.

1970 CHALLENGER R-T
440, 6 pack, 4-speed, immaculate. Best offer by Sat. 384-6360.

'51 MORRIS COWLEY VAN WITH three sheets panelling for $100. 479-4592.

2 TRANS AM, 455 H.O., 4-SPEED, $4,500 or best offer. 478-4565.

1966 4-DOOR PONTIAC, EXcellent condition. 384-9104.

1968 COUGAR, V-8, AUTOMATIC, $2100 firm. 383-7832, 477-3235.

'67 CAMARO SS 4-SPEED, MANY extras. $2,000. 388-7787.

1972 VW, GOOD CONDITION, low mileage, new tires, 652-3006.

1965 RAMBLER, GOOD RUNNING condition, $400. Phone 385-7046.

69 BUCK GS 400, EXCELLENT condition. 656-3712.

1961 VOLKSWAGEN. RUNS well. $500. 382-8985.

GOLD '71 CORVETTE 454 AND many extras. Offers. 385-1174.

'68 DUNE BUGGY, 1500 CC. $700. 479-6032 after 5 p.m.

1970 CJ6 JEEP V6, 4-WHEEL drive. Phone 746-6744.

1967 THUNDERBIRD, 4-DR, LANdeau, vinyl roof. Phone 746-6744.

MUST SELL VW WAGON 1970, AM-FM, air. 383-1481.

1961 VOLKSWAGEN, $250
478-2286

150 CARS FOR SALE

EMPRESS
PONTIAC BUICK GMC TRUCK
Pontiac Buick LTD.

74 PLYMOUTH DUSTER 2-door hardtop. Economical 6-cylinder, automatic transmission, power steering, radio. Finished in dark green with matching vinyl interior. Nice family transportation $4195

74 DODGE DART SWINGER 2-door hardtop. Economical 6-cylinder engine, automatic transmission, radio. Finished in metallic copper with fawn vinyl interior. A very pretty unit $4195

72 BUICK SKYLARK 4-door sedan, V-8, automatic transmission, power steering, radio. Finished in red with black vinyl interior $3195

74 PONTIAC VENTURA 2-door coupe. 6-cylinder, automatic transmission, radio, power steering. Finished in red with cloth and vinyl contrasting interior. A very sharp automobile $3995

74 PONTIAC VENTURA 4-door sedan. 6-cylinder, automatic transmission, power steering, radio. Finished in green with cloth and vinyl interior. Very clean! $4095

72 VEGA HATCHBACK, automatic transmission, radio. Finished in blue with back vinyl interior $2195

74 TOYOTA HILUX, long box pickup. Automatic transmission, radio. Finished in white and under 9000 miles! $3895

All the above units, plus over 100 other quality used cars and trucks receive

50 gals. GAS
Included in the purchase price. Offer good 'til Aug. 2, 1975.

Gas must be utilized by Dec. 31, 1975 and is available at our location only!

382-7121
2867 DOUGLAS at TOPAZ
Dealer Lic. D-3182

SAVE SAVE

1969 FORD H.T.	$1247
1967 CORTINA	$ 488
1967 FORD	$ 491
1967 PLYMOUTH A.T.	$ 612
1966 PONTIAC CONV.	$ 874
1966 BUICK H.T.	$ 635
1966 CHEV.	$ 389
1965 CHEV.	$ 412
1965 PONTIAC	$ 393
1964 RAMBLER	$ 347
1964 FAIRLANE	$ 711

PALM Motors Ltd.
2936 DOUGLAS at Burnside
386-8385 D-1840

MAYNARDS
VINTAGE AND CLASSIC CAR
AUCTION
SAT., SEPT. 27
VANCOUVER, B.C.
consign now for this important sale. R. Hugh Lyle. Maynards Auctioneers, 824 Fort St. 388-7871.

BARGAIN
Must Sell. 1971 Charger Special Edition, 383 Magnum, automatic, mag wheels, deep blue inside and out. Very good condition. $2,500 very firm. 384-9023.

'73 VEGA NOTCHBACK, excellent condition, 18,000 miles, $2400, or best offer. After 6 p.m., 478-3719.

'66 BUICK SKYLARK, 2-DOOR hardtop, 350 auto, runs perfect, buckets. $850 or best offer. 478-4248 after 6 p.m. weekdays.

MUST SELL CLEAN '70 CHEVELLE SS, 396, auto., radials. Offers, 386-3588 or 386-8027. Ask for Bob.

'74 DODGE RAM CHARGER, 4X4, 440, everything but a winch, $8,000 O.B.O., 384-7730 after 5:30.

1969 AUSTIN 1100, NEW CLUTCH and tires, good condition; $1,000 or offers. 483 Strange St., 386-0451.

1969 MAZDA, 4-SPEED, CHEAP transportation. Offers. Ask for Dwayne, 595-1247.

'69 CHEV BEL AIR, VERY GOOD condition, exceptionally clean, $1,000. 383-9630.

1971 CHRYSLER TOWNE AND country station wagon. Excellent condition, $3,200 or offers. 382-2725.

LEAVING COUNTRY, MUST sell '73 Pinto. Excellent condition. 478-5109 after 5 p.m.

1966 IMPALA, V-8, 283, HARDtop, P.S., P.B., new tires, excellent condition, $895. 477-0861.

'66 CHEVY CAPRICE, NEW motor, excellent condition, offers. 382-3596.

'68 CAMARO SS
396, 3-speed Turbo 400. One owner. New paint. $3,300. 383-9765.

1969 COUGAR, MANY EXTRAS, mechanically perfect. Best offer, $2,000. 383-1204.

'74 NOVA 2 DOOR, 6 CYLINDER, standard. Low mileage, warranty. $3500. 478-1469.

'65 CHEV IMPALA. TESTED. Must sell, leaving town. $400 or offers. 386-0692.

1971 MUSTANG GRANDE AUTOmatic 351 4 barrel. Cragar mags. 592-0537.

SAVE $1,000
1975 Volkswagen Le Grand Beetle, regular $4,200, sale $3,200. 383-0056.

1972 VW, GOOD CONDITION, LOW mileage, new tires. 652-3006.

150 CARS FOR SALE

peter pollen ford
FORD

75 FIREBIRD Esprit hardtop complete power equipped including windows $5795

74 BUICK Skylark 2-door sedan $3995

74 MAVERICK 2-door de luxe 6-cylinder, automatic transmission, power steering, radio $4395

74 VW Dasher wagon $4195

73 PINTO 3-door, 4-speed, roof rack $2795

73 COURIER 2-door sedan, automatic transmission $2395

72 CHRYSLER Newport, custom sedan $3295

72 PLYMOUTH Fury hardtop $2095

71 CAPRI "2000", radio $2295

71 COLT 4-door $1895

75 BRONCO 4x4, 2000 miles, automatic transmission, radio $6895

73 COURIER pickup $1695

73 FORD F-100, 4x4 $4195

66 FORD F-500 flat deck, 4-speed $1795

PETER POLLEN FORD SALES LTD.
VICTORIA, B.C.
1060 Yates 384-1144
Dealer Licence Number: 3073

1974 T-Bird	$8995
1974 Vega Hatchback	$3295
1974 MARINA 4 dr.	$3295
1974 BUICK Regal. Air conditioning and many other extras	$6495
1974 DATSUN pickup	$3195
1973 VOLVO 164-E	$5995
1973 FORD Courier	$2695
1972 CAPRI V-6	$3395
1972 TOYOTA Corolla	$1895
1971 CHEV Kingswood wagon	$3195
1970 MINI station wagon	$1495
1968 PONTIAC	$1295
1968 DODGE Dart	$1695
1968 CORTINA	$1295
1966 CADILLAC Fleetwood Brougham	
1966 FORD Galaxie	$ 595
1965 PONTIAC	$ 395
1965 MERCURY	$ 595
1961 CORVAIR	$ 395

PLIMLEY
BRITISH CAR CENTRE
1010 Yates 382-9121
VICTORIA, B.C.
Dealer Licence Number D-1777

BUY HERE PAY HERE
'67 PONTIAC Auto $200 Down
8 Mo. payments of $60; F.P. $680
PALM MOTORS LTD.
2936 Douglas D-1810
2936 Douglas D-1840

REPOSSESSION
1968 Ambassador, V8, 2 door HT, body good, neat interior, new tires and rims, good running condition. $1085 or closest offer. Phone 384-9371 or 479-1767 (evenings).

'57 CHEV
Classic convertible, new paint job, new top, new brakes, power steering, power brakes, 327, 4-barrel, 2-speed automatic. Asking $3500. 384-5051.

1974 MERCURY COUGAR XR7, radial tires, custom radio, tinted glass, p.s., p.b., red finish with white Landeau top. Try your offer. 598-8416.

ECONOMY PLUS
1970 Vauxhall, 39,000 original miles, excellent condition, radio, cassette stereo, many new parts, $1195. 383-6805 for history.

1975 GREMLIN, 6-CYLINDER, standrad shift, good gas mileage, 5 months old. Phone 382-0809 after 6 p.m.

MERCEDES BENZ, 1970, POWER steering, power brakes, excellent condition, $5,900. Best offer. 383-1767 after 5 p.m.

1965 PONTIAC LAURENTIAN 2-door sedan. 283 automatic, radio, dark green. Good condition, high mileage, $400. 479-6295.

'69 CAMARO. P.S., P.B., AUTOmatic. Mags, new tires, new brakes. 48,000 miles. $3,000 or best offer. 477-5976.

1954 OLDSMOBILE, CUSTOM cruiser, powerful rocket V-8, radio, good shape, steal it for $275. 384-1756.

1964 METEOR STATION WAGON, 4 new tires, good running order. AM radio, $200 or best offer 384-5752.

'66 BUICK SPECIAL, ONE owner. Recently reconditioned transmission, $800. 658-5986.

1970 FIAT. LOW MILEAGE. Very clean, economical. $1,395. 386-6907.

150 CARS FOR SALE

S&H TOYOTA
VALUE PLUS RELIABILITY

1975 PONTIAC ASTRE S.W., A.T., radio, only 4,000 miles. $4,295

1974 COROLLA 2 Dr. 1200, 4 spd. $2,495

1972 DATSUN 510 2 Dr. S.W., A.T., radio $2,795

1972 MAVERICK 2 Dr. A.T 6 cyl., radio $2,595

1972 VEGA 2 Dr. with Radio. NOW $1,695

1971 TOYOTA ½-Ton P.U. with radio $1,695

1971 VOLVO 145 S.W. Like new. $3,995

1971 TOYOTA COROLLA $1,595

1970 OLDSMOBILE Vista Cruiser S.W., AT, PS, PB $2,795

1970 CORTINA GT $1,595

1969 DATSUN, 4 Dr. $1,095

1969 FORD FALCON Futura, 2 Dr. automatic, V-8 $2,195

1969 OLDS DELTA Custom, 2 Dr H.T. $1,795

1968 TRIUMPH SPITFIRE $1,795

1968 CHEV. S.W. AT, PS, PB $1,695

1967 CORTINA GT $895

1966 ACADIAN Sedan $495

1966 ISUZU BELLET $495

1965 PONTIAC 4 Dr. Sedan. $495

MORE TO CHOOSE FROM

SAUNDERS & HITCHMAN
Sales & Service Ltd.
2040 Cadboro Bay Road
At Fort and Foul Bay
Dealer Lic. D-1460
592-2471

C-FAX FIAT
Great Mileage Challenge
Enter Now At
Brian Holley MOTORS LTD.
FIAT VOLVO

Challenge Specials

74 FIAT 128 Sport Coupe 2600 miles $3695
72 FIAT 124 auto., 4-dr., very clean $2695
71 FIAT 810 Spyders, choice of 2 $2295
69 BMW 2002, recent motor work, very sporty $3295
69 VOLVO 144S, radio, new paint $2695
69 VOLVO 142 2 dr. $2195
69 AUSTIN 1100 wagon, completely rebuilt $1595
67 VOLVO 122 wagon, rare automatic $1995

Service Department
NOW OPEN
6 Days a Week!
8 A.M. - 9:30 P.M.

Brian Holley
3319 Douglas
384-1161
Dealer Lic. D 3170

WANTED, GOOD HOME FOR MY 74 Satellite Sebring Plus, 318, V8, 22,000 miles, vinyl roof, automatic, power steering, power brakes steel belted radials, buckets, AM-FM stereo 8 track, sunroof, more. A one of a kind car. Show room condition. Closest to $5,000 takes. 477-1063.

'69 CADILLAC SEDAN DEVILLE. Too large for our family's needs. Beige inside and out, full options. including air conditioning and stereo. Excellent condition. $2,900. 477-2044.

1974 FIAT SPORTS COUPE, PRIvate sale. 7,000 miles, transferrable warranty, rack and pinion steering, front wheel drive, radial tires, tape deck and radio, offers. 595-8101, evenings.

1974 DODGE DART SWINGER, 5,500 miles, 6 cylinder slant, power steering, 2 door hard top, vinyl roof, radio, front disc brakes. $4,150. 598-1050.

'71 FORD STATION WAGON, power steering, air conditioning, 56,000 miles. Must sell. $2,000 or best offer. 479-7086.

'74 BOBCAT. 2 DOOR, 7,000 miles. Still on warranty. $2695. 479-8896.

1966 CANSO HARDTOP. NEW paint, automatic 6. 832 Rockheights.

ART'S CAR SALES
See our selection, cars—trucks.
310 Bay St. D-3415 383-8302

1969 VW STATION WAGON, ASKing $1700. 2814 Leigh Road. 478-8787.

FAMILY WAGON. LTD Country Squire, 1969. Excellent condition. 477-6357.

1972 MUSTANG GRANDE Excellent condition, automatic, 302, many extras. 477-8868.

63 VOLVO 544. EXCELLENT CONDition, $1350 or best offer. 479-6814.

1961 VOLKSWAGEN BEETLE, excellent condition, $625. 478-5224.

1965 FORD CONVERTIBLE, V8, standard. $600. 383-6991.

1970 VAUXHALL VIVA, REASONable offers. 477-9435.

'62 CHEVY II. NEW PAINT EXcellent, $500. 388-5735.

150 CARS FOR SALE

GARDEN CITY Auto Sales
X X X X X X X X
GeneralManager
HAROLD JAMISON
X X X X X X X X

75 TRANS-AM
Full power, 2700 miles
75 TR6
2700 miles
74 CAMARO
Full power
74 CORVETTE
4-Spd. Immaculate!
74 CHARGER SE
Loaded!
74 ROADRUNNER
Auto., full power
74 NOVA
6-Cylinder automatic, full power
74 DUSTER
2 dr. V8, auto., full power
73 IMPALA
Custom. Full power, air.
73 MONTE CARLO
Full Power
73 TOYOTA 1600
COUPE
72 CHARGER
400 MAGNUM
Full Power
72 COUGAR
Air, full power
72 MALIBU
2 dr. HT. Full power
71 TRANS AM
70 'CUDA
2-door hardtop
70 LE MANS
SPORT
70 REBEL MACHINE
MUST BE SEEN!
68 SATELLITE
SPORT 383
67 COUGAR
V8, auto., full power

A BETTER PLACE TO BUY
A BETTER CAR — TRUCK

No Reasonable Offer Refused

Garden City
Sales — Service Ltd.
2978 Douglas
382-9111
DLD 3790

Strait MTR

72 Toyota Stn. Wgn.	$2195
71 Mustang	$3295
69 Fairlane, 6 auto.	$1495
69 Vauxhall	$ 995
69 Cortina GT	$1395
69 Toyota Crown	$1795
68 Ford ½-ton V-8	$1795
67 Galaxie	$1395
67 Dodge Polara	$ 995
65 Valiant	$ 995
63 Valiant	$ 795

SPECIALS
The following are as is

68 Montego convertible $1095
55 Ford, mags, new tires, rebuilt trans. and engine work, brakes, shocks $900
60 Valiant Wagon $195

OPEN from 10 to 7:30 daily

STRAIT MOTORS LTD., D-3417
1513 QUADRA AT PANDORA
384-8191

Strait MTR

GAS SAVER
1972 Datsun 1200 Fastback. Bright green, 4 speed, 48,000 miles, front disc brakes, rear window defogger, radio, white walls, fog lamps, underseal protective coating, side moldings. One owner, carefully driven and excellently maintained. With complete mechanical history available. $2,200 firm. 384-5551.

'68 CHEVELLE MALIBU, NEW 350. New furbo 400 with shift kit. New headers and gears, new B. F. Goodrich radial T-A's, new paint, new brakes, etc. Phone Bill 388-6012.

'59 CADILLAC SEDAN DEVILLE. Too large for our family's needs. Beige inside and out, full options. including air conditioning and stereo. Excellent condition. $2,900. 477-2044.

1974 FIAT SPORTS COUPE, PRIvate sale. 7,000 miles, transferrable warranty, rack and pinion steering, front wheel drive, radial tires, tape deck and radio, offers. 595-8101, evenings.

1974 DODGE DART SWINGER, 5,500 miles, 6 cylinder slant, power steering, 2 door hard top, vinyl roof, radio, front disc brakes. $4,150. 598-1050.

'71 FORD STATION WAGON, power steering, air conditioning, 56,000 miles. Must sell. $2,000 or best offer. 479-7086.

'74 BOBCAT. 2 DOOR, 7,000 miles. Still on warranty. $2695. 479-8896.

1966 CANSO HARDTOP. NEW paint, automatic 6. 832 Rockheights.

ART'S CAR SALES
See our selection, cars—trucks.
310 Bay St. D-3415 383-8302

1969 VW STATION WAGON, ASKing $1700. 2814 Leigh Road. 478-8787.

FAMILY WAGON. LT

150 CARS FOR SALE

Wille Motors

75 WESTERVALL Camper $10,950
75 GMC Vandura camperized $8950
74 VENTURA 6,000 miles $3895
74 MONTE CARLO Landau $5495
73 CAPRI 4-speed, V-6 $3295
73 SATELLITE Custom S.W. $3895
72 DODGE ½ ton PU $2695
71 DATSUN 510 4-speed $1995
70 SUNBEAM auto. $ 995
69 DODGE ½ T., V 8, AT $2195
69 PLY. FURY III H.T. $1695
59 FORD club wagon $3495
67 GMC HD ½-ton $2195
67 COUGAR XR7 $1895
66 CHEV Window Van $1495
65 VALIANT SIGNET $1395

WILLE MOTORS LTD.
Dlr. D-7366
3240 Douglas at Cloverdale 382-2313

BILL CARTER

CARS LTD. D-4701

66 ROVER 2000 $875
64 DODGE ½ T., P.U. $875
8' CANOPY $300
71 VEGA G.T. $1300
70 AUSTIN AMERICA $ 975
65 PLYMOUTH Sedan $ 575
69 DATSUN 510 $ 875
2538 Government 385-1716

'69 CORTINA, 2 DOOR 1300, 4-speed, good condition. $1000. 2826 Cedar Hill Rd.

1963 DODGE CONVERTIBLE, A-1 mechanical condition, body good shape, $650 or offers. 595-0134.

1962 CHRYSLER SARATOGA, body, inside good, engine needs work. 598-7320.

'55 OLDS. ROCKET 88. 385-0860.

1962 VW CREW CAB VAN, $850. 382-1820.

1970 NOVA, 350, 4-SPEED, 2-door, hard-top, $1,600. 478-8412.

'57 CADILLAC CONVERTIBLE. 383-0011 days, evenings 598-4834.

'70 SIMCA 1204, 382-0011 DAYS, 598-4834 evenings.

'56 VOLKSWAGEN, OPTIONAL 1500 cc motor. Offers. 595-7291.

1969 MGB $1900. 477-6790.

151 SPORT, IMPORT CARS

RACE CAR
1966 Chev Bel-air 2-door sedan, 327, turbo, many brand name parts, all new. 3 runs on car. Ready to race or super street car. $4500 invested. Offers. 758-7781, Nanaimo.

'66 MGB, EXCELLENT CONDITION, brand new paint, new Michelin radials, completely retuned and serviced by Cal-Van Auto Supply. View at 751 Cloverdale. Phone John 386-2155. $1875.

1972 CORVETTE PANEL TOP, 350, eldebrock high rise, 650 holley, electronic ignition, Craig power play stereo, new steel belt radials, new paint. Asking $7,400. 386-8401. or 386-8588.

1970 MUSTANG "351", RED WITH black top convertible. One of a kind. One owner, power brakes, steering, completely overhauled, $2,750. Please phone 592-9309.

MOVING
1969 Triumph Spitfire, well looked after, only 43,000 miles. Radio, good tires. Best offer over $1,350. 592-4647 after 3 p.m.

72 TR6, IMMACULATE CONDITION, AM radio, 8 track tape, low mileage. Original woman owner. Must sell, Going back to school. 595-2295.

FUN SEEKERS PRESTIGE auto, 1973 BMW 2002, standard, sun roof, $5200. 592-1420 after 5 p.m.

'73 DATSUN 240Z. ONE OWNER. Excellent condition. Low mileage. Automatic transmission. $4,800. 382-2211.

1971 MERCEDES BENZ 250 coupe, sunroof, excellent condition, $7000. 479-8205 or 386-0547 after 6 p.m.

'68 MGB, OVERDRIVE, ROLL bar, 5 radials, winter tires, 2 tops, needs minor repair. $2200 or offers. 478-9336.

1964 CORVETTE, MUST SELL, but no triflers, please. Mechanically A-1, very good condition. Consider trade. 383-9808.

1970 FIAT 124 SPYDER, NEW paint, top and radials, open to offers. Must sell, 758-9975, Nanaimo.

MERCEDES 230 SEDAN, 1969 AUTOMATIC, like new. Phone Duncan 746-4260.

'69 SILVER MGB GT. TRADE for good station wagon or van. 479-8056.

1966 MGB, GOOD CONDITION throughout, '68 motor and trans. $1500. 652-1651.

1961 MERCEDES BENZ 220S IN running order, $900. Phone 478-0143 after 6 p.m.

SHOWROOM CONDITION, WHITE '68 panel top Corvette. 383-8949, 384-0080.

'66 TRIUMPH SPITFIRE, NEW trans. and clutch, $1,000 firm. Call after 5, 595-1019.

69 DATSUN 2000 ROASTER EXCELLENT condition throughout, 479-3219.

66 SUNBEAM ALPINE, POP-TOP convertible, good condition, $1250. 653-5672 weekends or evenings.

1965 SUNBEAM ALPINE HARDTOP convertible, ET mags, $900. 592-3257. Ask for Ron.

MG MIDGET, 1 YEAR OLD, offers over $3000. No trades. 477-6708.

67 TRIUMPH TR4A IRS MICHELINS, excellent, $1650. 652-2966.

'72 TR6. BEST OFFER BY weekend. 385-1267.

1970 FIAT 124 SPORT. 384-2967.

1974 DATSUN 260Z - WHITE. After 6 p.m. 112-748-1446.

MK. IX JAGUAR 1961 GOOD condition, $2,800. 652-2750.

154 TRUCKS and BUSES

SHELBOURNE AUTOMART LTD.

1640 CEDAR HILL X RD.
477-9166

1974 GMC Jimmy Seirra, 4x4, 350, Auto., P.S., P.B., radio, shag carpet, rear seat, roll bar, wide track tires, low mileage. $7295

1974 IHC Scout II, big 6, 4-speed, radio, 8,000 miles, 4-wheel drive. $5895

1972 FORD Bronco, 6 cylinder, 3-speed, radio, 4-wheel drive. Premium. $3995

1974 GMC 454 motor, air conditioning, fully powered, tilt wheel, camper windows, dual tanks. $5895

1974 FORD XLT ½-ton, camper special, fully powered, big tires, dual tanks; like new throughout. $4995

1974 FORD ¾-ton fully powered, radio, jet black, matching shell. $5295

1967 FORD Ranchero, V-8, 3-speed transmission, radio, white walls a definite steal. $1395

ALL UNITS SAFETY TESTED
OPEN TO INSPECTION — TRADES ACCEPTED.
NO REASONABLE OFFER REFUSED
D-4250

65 MG MIDGET. NEW PAINT, tires, transmission, clutch, runs great. Must sell, asking $1,000. 479-2348, evenings, Tim.

BRAND NEW DATSUN ½-TON pickup, fully equipped.
McCALLUM MOTORS LTD.
1101 Yates D66227 382-6122

¾-TON GMC, CAMPER'S SPECIAL, 350 motor, standard transmission, 479-4734.

65 CHEVY VAN, V-8, AUTOMATIC, new paint, mags, panelling, and carpet. $3395 Offers. 383-7542.

70 DATSUN 1600 AND OK camper '73 engine $2,200 or best offer, 385-5301.

1969 GMC ½-TON, V-8, AUTOMATIC, radio, $1895. 598-1169. Phone Sunday.

74 TOYOTA LAND CRUISER, 4-speed, 7,000 miles. Still on Warranty, 6-ply tires, $5,400. 478-2015.

154 TRUCKS and BUSES

ENSIGN

Dodge TRUCKS AND RECREATION VEHICLE CENTRE

QUALITY USED TRUCKS

74 DODGE D-100 Adventurer. Slant six, automatic, power steering, radio. Low mileage.

74 FORD Ranchero Squire. V-8, automatic, power steering and brakes, radio.

74 FORD Explorer, ½-ton Pick-up, V-8, Automatic, Radio, Power Steering.

74 DODGE 10-ft. Kary Van V-8, Automatic, Radio, Power steering, power brakes, Double swing doors.

74 VOLKSWAGEN Westfalia, Camper, Ready to Travel.

74 DODGE D-200 ¾ ton pickup. V-8, automatic, power steering and brakes.

73 VW Van.

71 MAZDA with canopy.

69 FORD ¾-Ton. V-8, 4-speed.

69 GMC ¾-ton, pickup. V-8, 4-speed, positraction

66 Chev. Cab-Over 18 ft. Furniture Body, V-8, 4-speed.

SEE THE TRUCK SPECIALISTS AT

ENSIGN

DODGE TRUCK CENTRE
QUADRA at CALEDONIA
386-2411
Ask for Truck Sales
Dealer licence number D-3672

BIDS WILL BE ACCEPTED
Vintage fire truck, 1942 Bickle Seagrave, 12 cylinder, pumper, easily restorable 478-8411.

BUILDING BOAT, MUST SELL 1974 Chev ¾-ton Cheyenne Super Camper Special, 454, automatic, air-conditioned, tilt wheel and much more, $5500 firm. 652-1183, weekdays.

1972 CHEVROLET C50 SERIES. 5 speed, 20' van, 8½ high, roll up doors, loading platform, equipped for furniture, custom cab, excellent shape. 385-3170, evenings 7-9.

BLACK '56 FORD PICKUP, '73 350 Buick automatic, '73 LTD seats, complete diamond tuffed interior, 10" mags, tape deck, tarp. Needs work. Best offer. 382-8443.

FOR SALE OR TRADE FOR boat motor or lumber, 1956 ½-ton Fargo, radial, new clutch, exhaust system, rear bearings, good rubber. 743-5991.

BEST OFFER OVER $1,000 BUYS 1969 Econoline Ford, 6 cylinder, ½-ton, panel truck, manual shift. Can be seen, 3396 Douglas St. Phone 383-1511.

1967 GMC WITH VANGUARD Camper with Gas Fridge, stove, furnace.
VICTORIA JEEP 386-6511
507 Hillside at Rock Bay D-2295

CAMPERIZED '65 DODGE VAN, new 6 cylinder engine, plus complete brake job. Carpeted throughout. Must sell, $1850 or closest offer. 386-1516.

1973 CHEVROLET ¾ TON, power brakes, power steering, automatic transmission, 8,200 GVW. Low mileage, heavy duty suspension with canopy, $4,700. 477-5266.

75 FORD ¾-TON CAMPER SPECIAL 390 V-8, 4,000 miles, plus 9½ Vanguard camper, 2-way fridge, stove, oven and furnace, $8,300 or best offer. 598-5997.

1967 JEEP WAGONEER - 4X4, 6-cylinder, standard, $1,800. Can be seen at Robo Car Wash, 756 Hillside, days. Or phone 478-4892 after 5 p.m.

1964 ECONOLINE VAN, CARPETED, rebuilt motor, $1000 or offers. View at Hollywood Gulf, 1600 Fairfield Rd. Phone 122-743-5123.

1966 CHEV, INSULATED, 1 TON on duals, 13' aluminum box. Also 1960 Metro walk-in. Offers. 477-4700.

LEN BARKLEY INTERNATIONAL LTD.
New and used Trucks
517 Herald St. 388-5508

'62 VW CREW CAB, TESTED TO Nov., good running order. $425. 662-2944.

'69 VW, 7-PASSENGER BUS, 65,000 miles, excellent condition. $2,500. 479-2101.

'68 GMC ½-TON PICK UP, 8' box, $1350. 4099 Tuxedo. (off Quadra).

'74 DODGE RAM CHARGER, 4X4, 440, everything but a winch, $8,000 O.B.O. 384-7730 after 5:30.

SHOW VAN
'74 Ford Van, completely custom. Must be seen. 386-2604, 478-7489.

1970 CHEV ½-TON V-8, 4SP. RADIAL, 62,000 miles, $1,500. Firm. Phone 246-3888.

1963 CHEVY ½-TON PICKUP, AUTOMATIC, with 1971 307 motor, $950 or nearest offer, 385-1737.

1972 FORD COURIER PICKUP. Excellent condition, 30 mpg 383-1407.

1968 CHEVROLET HALF-TON, new motor, tires, exhaust. Insulated canopy, $2,195. 385-7617.

'53 FORD F-100 PICKUP 383-0011 days, evenings 598-4834.

'51 MERC. ½-TON, GOOD shape, best offer. 479-3057.

'66 GMC ½-TON PANEL, V-8, AUTOMATIC, best offer. 384-9065.

'62 FORD ¾-TON PICKUP. 478-1562 after 6.

1965 MERCURY ECONOLINE van, asking $525. After 5. 656-2566.

1973 MAZDA PICKUP WITH slide-in canopy. Offers. 652-3271.

1974 DODGE ¾-TON, 318, POWER brakes. 656-4774.

'64 FARGO ¾-TON, $650, 4060 Granville Ave. after 5 p.m.

1966 ½-TON CHEV, STEP SIDE truck, 292 motor, 656-5582.

154 TRUCKS and BUSES

AMC JEEP

VICTORIA'S NEW 4 WHEEL DRIVE CENTRE

2 MINI MOTORHOMES FROM $11,295

3 MOTORHOMES, 19'x22' FROM $11,695

SPECIAL
'66 ECONOLINE
Window van, 6 cylinder, automatic.
$1395

Anything of value taken in trade on our motorhomes!

Reg Midgley's
JEEP CITY

3342 OAK ST.
Near Town and Country Shopping Centre
386-7571 Dlr. Lic. D4530

VICTORIA DODGE CHRYSLER ON YATES

SUMMER SPECIALS

1974 KARY VAN, V-8, automatic, p.s., p.b. Only 19,500 miles $5595

1973 KARY VAN V-8, automatic, p.s., p.b., only 31,000 miles $3995

1971 VW WESTFALIA camper, clean and ready to go, radial ply tires, radio, 4-speed transmission $4295

1966 FARGO B100, slant 6 cylinder, standard transmission, 5 windows $1095

VICTORIA DODGE CHRYSLER
819 YATES
384-8172
Dealer licence no. D-26252

VICTORIA R. V. CENTRE

1973 GMC ¾ ton crew cab, loaded, including air conditioner OFFERS

1969 ¾ ton DODGE, clean, V-8 $2495

1970 ¾ ton GMC, V-8 $2295

VICTORIA R.V. CENTRE LTD.
formerly Purvis Flack ford.
Phone 478-8377
Vancouver Island's largest R.V. complex.
D.L. 26205

1080 Goldstream Ave., Langford

1974 JIMMY, BLACK WITH orange pin striping 350 V-8, fully loaded, immaculate condition, 10 inch mags and tires, $6800 or take over 16 month lease at $140 a month. 743-5653.

1973 TOYOTA HILUX, 31,000 miles, radio, new tires, heavy duty bumper, Villa canopy. $3,000. 592-4519.

"TRUCK CANOPIES"
COASTLINE TRAILER CENTRE (1971) Ltd. 1915 Quadra St.
DLD-8573 388-6021

1967 KENWORTH TANDAM dump, excellent condition, 335 Cummins, near new, 12-yard steel box, 642-3868.

67 GMC ½-TON, 307, CUSTOM cab, bucket seats, new paint. $1350. 726 Goldstream Ave., 478-7857.

'56 CHEV TRUCK CONVERTED to mobile home, sunroof, sleeps 5, runs good, tested, offers. Call evenings, Len 385-4903.

1966 INTERNATIONAL EX-B.C. Tel truck with power box, V8, 4 speed, posi-traction, 17" split rims x750 tires. 65,000 miles. 479-7964.

68 FORD ½ TON, REBUILT motor, good tires, excellent condition. Asking $2,000. 478-9829.

KNIGHT ALUMINUM PONY dump trailer. Brand new, never been used. Nanaimo, 754-7817.

'64 ECONOLINE, INSULATED, panelled, good mechanically, $800. 382-0919.

1960 INTERNATIONAL ¾-TON, 4x4. Best offer takes. 479-8709, after 6 p.m.

1966 GMC HANDY VAN, 6-CYLINDER, excellent condition, $1600. 385-0642.

'65 CHEV ½ TON. SHORT BOX, 283 auto. Good shape, $900 or offers. 386-0692.

1956 FORD ½-TON, PARTLY restored. Best offer over $700. 479-2187.

1955 FARGO ½-TON FOR SALE. Best offer takes. View at 2840 Leigh Rd., Langford. 478-1434.

1975 FORD ¾-TON SUPER CAB. 6,000 miles, full warranty, $5700. 385-0635.

'63 GMC HALF-TON, VERY good condition, $700 firm. 743-5808 evenings.

1974 ¾-TON 250 FORD CUSTOM cab, very good condition. $3,995. 658-5685.

1968 10 YARD INTERNATIONAL Tandem with H. Plate. 592-3052 after 7 p.m.

1956 LANDROVER, $1800 FIRM. Phone after 6 p.m. 477-4439.

154 TRUCKS and BUSES

'59 LANDROVER. MUST SELL soon. See Alan, 39 Ontario Street.

1964 FORD ECONOLINE, GOOD running order. 642-3543.

158 TIRES

WIDE WHITE WALLS

JUST ARRIVED IN sizes—G78-14; G78-15 and LT8-15—all in 4 ply Polyesters.

D&D TIRE

1620 Blanshard St.
382-7283

4 CHROME REVERSE WHEELS, 14" with tires, moons, excellent condition. Fits full size Dodge and Fords. $175. 384-7985 after 5 p.m.

2 15X8 ET SLOTTED UNILUG mags, 2—14x8 Chev. chromies. All with mounted tires. 1 new Uniroyal F78-14. 652-1423.

5 FORD TRUCK TIRES, ON rims, 8-00 16½", nearly new. 383-6803.

REQUIRE 3 RADIAL TIRES 185-14. Prefer Michelin X. 595-0431, 592-2911.

160 PARTS, ACCESORIES

VICTORIA WEST MOTOR WORKS
602 ESQUIMALT
NOW OPENING
ENGINE SPECIAL
VW 1200 ... $350
VW 1500 ... $450
VW 1600 ... $550
INSTALLED—GUARANTEED
383-1905
EXCHANGES

NEARLY NEW PARTIAL ASSEMBLY 327, 375 h.p. cam $650 or best offer. '66 rebuilt, 383, $350. 1966 rebuilt Torkslite trans. $200. 2 U.S. mags 14x8 5 stud, will fit Ford with Uniroyal G-60 tires, cost $275, will take $200 or best offer, 477-5685 after 6 p.m.

FOR SALE EXCELLENT CONDITION, early hemi injected fuel dragster parts. Hilborn, Donovan, Engle, etc. Also want '49-'57 Ford half-ton and '72-'75 Yamaha 250-400 Enduro. Call 385-3953, after 6, Monday to Friday.

LS-7 454
Factory rated 465 H.P. complete with tunnel ram, and 2-600 Holleys and linkage. Accel dual point, super coil and wires. Also scatter shield. All parts never used. 383-1267, 477-8276.

1956 CHEV. 2 DOOR SEDAN FOR parts, good front end, grill, and bumpers. Many spare body parts. Rebuilt A arm, never used. Custom wooden steering wheel. 652-1423.

BLACKEY'S AUTO WRECKING
3 miles south of Duncan. VW parts. Most American cars. 748-8421.

PARKDALE MOTORS
FIAT Parts — Accessories and Service
386-2277
FIAT — SAAB

FORD CONSUL, 1965 ENGINE and transmission, first class working order. New battery half price. Good radiator, 5 tires. Offers invited. 385-3143 after 5 p.m.

RADIATOR REPAIRS, FAST TOP quality repairs at Maurice's Auto Body, 427 Beta St., phone 386-3381. Located behind the Burnside Pay and Save Gas station.

CORD'S PISTON RINGS
2925 Bridge St. 383-0011
Rebuilding your engine? See us for your parts and machining needs.

2 MUNCIE 4 SPEEDS, 2 U.S. INDIAN Free Mags 14.10. Can be seen on Saturday, 10 a.m.-6 p.m. Sunday, 9 a.m.-12 noon. Phone 656-4580.

1961 MERCEDES BENZ 220S IN running order, for parts, or restoration, phone 478-0143 after six p.m.

PROFESSIONAL ELECTRONIC auto tune-up. Reasonable price. Your home or anywhere. Phone 388-9935.

1955 CHEV HEADERS AND pipes, 3:70 posi, trac bars, 2 radiators, 6 deuces and manifold, 3-speed full syncro. Mike 598-5047

DUAL 40 MM WEBERS, MANIFOLD, cam, distributor, pistons and barrels for Volkswagen. 384-2198 after 5 p.m.

AMC 304, COMPLETE WITH HOLLEY 4 barrel, 26,000 miles. Two 15x8, ET, SS style chrome wheels. Offers. 479-6507.

1953 GMC ½-TON PICKUP FOR parts or whole, complete and also 235 6-cylinder motor in excellent condition. 595-7464 after 6.

PART OR WHOLE, '67 FORD, '64 Volkswagen station wagon, '63 Pontiac station wagon, all running. 595-0433.

351 FORD CLEVELAND ENGINE, automatic trans. 44,000 miles, from '70 Mach 1. $650. 595-8791.

REAR SEAT FROM '73 FORD Club Wagon Van, seat belts, as new. 477-4562.

GOOD 36 H.P. VW ENGINE, tight block, heads shot, $75 or offers. 652-1423.

EXCELLENT TONNEAU COVERS for Alpine and MGB, offers. 479-8797 or 386-7377.

FOR SALE DUAL VOLKSWAGEN carburetors and manifolds, sell or trade 385-8394.

396 375 HORSEPOWER TURANSULA manifolds, headers, can be heard running. Evenings 477-1786.

WANTED: TRANSMISSION FOR 1965 MGB; whole or parts. 842-3822 or 642-5780.

WANTED: 12 BOLT FOR LEAF spring, Chev four-speed, 53 Chev, 2-dr., std. 595-8530

GOOD 283 WITH REBUILT 2-speed transmission, $180. 658-8102.

AUTOMATIC TRANSMISSION, flywheel torque converter for 332 or 352, $40. Ask for Dave, 595-8488.

1 SET TRW MOLY RINGS TO fit .030 over 396 or standard 402 Chev. Brand new. $50. 478-6947.

'62 CHEV 2 STATION WAGON parts, running gear and all glass. 479-4854, ask for Dan.

WANTED: FOUR BARREL MANIFOLD and carburetor for 292 c.i. Chev six. 382-0094.

WANTED: 194 ENGINE OR block from automatic. 477-5101.

1965 OLDSMOBILE PARTS FOR sale. Phone 478-9942.

CAR TOP CARRIER FOR SMALL car, $20. 3067 Donald St.

MAZDA TIRES, MOUNTED 13 IN. new and used. Phone 595-0566.

REBUILT 383 LONG-BLOCK. Phone 478-3085.

307 CHEVY, 4 BARREL, WITH power glide. $300. 383-2923.

'64 CHEVY II, 6 WHOLE FOR parts, $50. 3138 Wishart.

1953 CADDILLAC—COMPLETE. Offers. 386-9083.

MERCEDES 180, WILL SELL OR trade parts. 386-8000.

CHEV 10 BOLT, 411 GEAR, BACK entry $75. 592-4965 after 6 p.m.

'61 CHEV. BODY PARTS FOR 2-door hardtop. Phone 383-4679.

4 MAGS FOR PINTO. 478-6246.

283, COMPLETE, $300 OR offers. 383-1743.

283 PLUS AUTOMATIC TRANSMission, good shape, $150. 388-5352.

HEAVY DUTY TOW BAR. 384-9442

BRAND NEW CASSETTE TAPE deck for car, $50. 385-9638.

FORD 352 ENGINE LESS BELLhousing. 386-3719.

FOR SALE, 1961 CORVETTE hardtop. 479-8947.

WANTED: T-10, 3RD YEAR. 477-3801.

162 AUTO REPAIRS, SERVICE and TOWING

OUR SPECIALTY
FOREIGN CAR REPAIRS
All makes including Renault, Citreon, Peugeot, all sports and performance cars. For a free estimate phone
PIERRE PERRERA
(formerly European Car Centre)
at HONDA CAR CENTRE
909 Yates St. Phone 386-6707

SCRAP CARS HAULED. 478-9571.

166 CARS and TRUCKS WANTED

CARS WANTED FOR CASH

— WE PAY OFF LIENS
— HIGHEST CASH PRICES
— TRADE UP OR DOWN

DePAPE
760 JOHNSON STREET
384-8035
DePAPE MOTORS LTD.

SUBURBAN MOTORS PAY CASH

For Good Used Cars
Call Les or Vern 386-6131

CARS WANTED FOR CASH
Top prices now being paid
GEM MOTOR SALES LTD.
180 Esquimalt Rd. 382-7195

PLIMLEY
1010 Yates Street 382-9121
Good Used cars wanted for cash.
Good used cars wanted for cash.

CASH
We will buy your car for cash. G.C.M. Motors Ltd., 780 Goldstream Ave., 478-3242. D-7197.

WANTED '49-'57 FORD HALF-ton, good body, fair running gear. Reasonable. Call 385-3953 after 6, Monday to Friday.

1964 - 66 T'BIRD, HARDTOP OR convertible, in good condition. 656-5683.

WANTED: '70-'71 TR6, TOP shape. Low mileage. 477-2545.

168 CAMPERS, TRAILERS and MOTOR HOMES

A trailer design matched for small cars is . . .
Trillium "13"
Wt. 975 lbs. — sleeps 2 or 4.
See them now, at

COASTLINE TRAILER CENTRE (1971) LTD.

1915 Quadra St.
388-6021
DEALER LICENCE D-8573

AVENGER 22', SLEEPS 6. Two 40 gal. propane tanks, 3 burner stove and oven, electric or gas fridge, sway bar, 16' awning, jacks, other extras. Off white and brown color. Excellent condition. 598-7813.

CAMPERIZED '65 DODGE VAN, new 6-cylinder engine, plus complete brake job. Carpeted throughout. Must sell, $1850 or closest offer. 386-1516.

ONE LONG BOX TOYOTA CANopy, one short box import canopy, one 8' canopy for Ford, Chev, and or Dodge. 4099 Tuxedo Blvd. (off Quadra).

CAB-OVER CAMPER, SLEEPS 4, 3-way fridge, 3-burner propane stove, water tank, 2 water taps, own battery, spacious. At present mounted on Mazda 1800. 656-5382.

1964 16' CITATION TRAVEL trailer. $995 or closest offer. TV, radio, fridge, stove, lots of cupboard space. Good condition. 383-6196.

BOLER 13' FIBREGLASS camper trailer. Excellent condition. Immaculate. 3-way fridge, mirrors, jacks, spare tire. $2,000 firm. 479-6335.

1971 ECONOLINE WINDOW VAN, 38,000 miles, camperized, carpeted, good rubber, trailer hitch, heavy suspension, V-8 302 automatic, $3,600. 592-7273.

1973 DODGE WITH CAVEMAN camper body. You finish inside. Priced for quick sale. Phone Ed, 382-6522.

1974 8' VANGUARD CAMPER, 3-way fridge, stove, furnace, and hydraulic jack. Excellent condition, 478-3614.

20' 1974 SECURITY MINI-MOTOR home. EZ-loader for boat, sleeps 6. Self-contained. 4,500 miles. Under warranty. Immaculate condition, $12,300. 385-0554.

GOING TRAVELLING? TAKE along a small family trailer. Can be seen at 9882 7th St., Sidney. Phone 656-3875. Going cheap. Offers.

LIKE NEW '72 SCAMPER 16 FT., 3-way fridge, toilet, stove, sink, many extras. Sleeps six. Also 1967 Chev Caprice, completely rebuilt, sell or trade for Maxivan. 479-5153.

AIRSTREAM 1966, 26 FT., GOOD condition, air conditioned, on pad in private park. Can be moved or rent pad. 478-8675.

1974 AIRSTREAM 31', MANY extras, including full awnings, $16,500. Tow car available, 656-6593.

1972 VW VAN, CAMPERIZED, steel roof rack, ladder and 8 ft. storage box, excellent condition. 478-9803.

SCAMPER TRAVEL TRAILER, 17½', completely equipped, sleeps 6, immaculate condition, including accessories. 478-8947.

1969 23' AIRSTREAM TRAVEL trailer, single axle, self-contained unit, sleeps 4. $6000, 748-1081 Duncan.

WANTED TO RENT: 12-14' TRAVEL trailer from July 31-Aug 6. Reliable and experienced party. 658-5089

1975 PARKLANE HARDTOP tent trailer, like new, swing-out kitchen. $1350. 592-0382.

FIBRE MOULD CANOPY FOR American pickup, sliding windows. 388-6364.

73 LEISURECRAFT HARDTOP tent trailer, as new, used only 3 weeks. $900, 656-4672.

FOR RENT: HARD TOP TENT trailer, from August 15th on. $40 weekly, 388-6035.

1972 GMC RALLY WAGON, camper conversion, available mid August at reduced price. 743-2005.

OLDER 14' TRAILER, PROPANE stove, oven, icebox, sleeps 4, $750. 477-1698.

17 FT. SKYLARK HOLIDAY trailer, sleeps 6, including accessories, $1800. 743-5391.

1967 FORD CREW CAB AND 8' camper, $3,995. 478-2004.

8' CAMPERETTE, IMMACULATE condition, $895. 385-6243.

HOME MADE CANOPY, FITS 8' box. $150. 656-4774.

168 CAMPERS, TRAILERS and MOTOR HOMES

IMPALA CAMPING WORLD

FALL SALE PRICES NOW!
SO YOU CAN GO CAMPING THIS YEAR!

TENT TRAILERS
ONLY A FEW LEFT
SO DON'T DELAY

SPECIAL!!
Our popular LIONEL 85 model; sleeps 6, stove, sink, ice box, surge brakes, insulated, vinyl covered bed ends.
INCLUDES: Spare tie, cover, wiring to you car, mirrors, full propane and privacy curtains. DON'T DELAY ONLY $2195

LEISURECRAFT
KITCHEN MODEL Reg. $1695
NOW ONLY $1549
DINING MODEL Reg. $1350
NOW ONLY $1249

TRAVEL TRAILERS

SPRITE
THE WORLD'S MOST POPULAR TRAILER
Complete with surge brakes, 3-way fridge, furnace, fully insulated. Levelling legs, lightweight, wired to your car and mirrors.
ONLY $2995

ROAD RANGER
17½ TANDEM WHEEL self-contained. Reg. $5995. Now as a special offer.
ONE ONLY $5495
Complete with equalizer hitch, mirrors and brake controls.

Motorhomes
1 ONLY — 18½ JAMBOREE
Mini motorhome on a Dodge Sportsman chassis. Power steering, brakes, air conditioning, dual holding tanks, roof rack, ladder and much more.
NO TRADE — ONLY $13,495

20' CHAMPION $14,495

19' CHAMPION $14,995

19½' EMPRESS MINI Home $13,995

25' DIPLOMAT II by Executive for the discriminating shopper. Quality and fully equipped. $24,995

BONA VISTA 5TH WHEELS
31' model, can be lived in, extra insulated, storm windows, hitch installed.
MUST BE SEEN $11,995

BOOK TENT TRAILER RENTALS NOW!
TENT TRAILERS
MOTORHOMES
5TH WHEELS
Propane—Accessories—Service
OPEN 6 DAYS A WEEK
CLOSED MONDAYS
10077 Galaran Rd.
on Pat Bay Hwy. Sidney
D.L. 3918
656-5504

LOGAN'S RV SERVICE CENTRE
ACT NOW ON OUR
Vacation Specials!
8'0" OKANAGAN campers featuring one-pc. roof, 3-way fridge, furnace, jacks and sliding cab window. Ideal for ½-ton pickups. Regular $2695, save $200. NOW ONLY $2495
Installed on your truck.

11'0" "WESYERN" camper, fridge, furnace, oven, 2 prop. tks., walk-in toilet compartment, one pc. roof. Regular $3785, save $400. NOW ONLY $3385
Installed on your truck.

USED MAJORWAY fibreglass cab-over camper. Experienced but good for many more miles. Only $1050

PARTS SPECIALS

Hydraulic jacks, set of 4	$189.95
8'x10' Roll-up awning	$129.95
8'x12' Roll-up awning	$139.95
Porta-Potti toilets	$124.95
Van tire carriers	$19.95
Pick-up tire carriers	$22.95

Open Mon.-Fri., 8 a.m. to 6 p.m.
650 Burnside Rd. E., near Douglas
CALL 384-0213 ANYTIME
Dealer Licence D-4206

A GOOD BUY?
You be the judge of this 10' factory-built camper. Thermostat controlled furnace, 4 burner stove and oven, shower and marine toilet, 4 cubic foot fridge, hydraulic jack. 478-6489.

19' BARTH MINI-HOME
Beautiful 1974 Barth mini motor home, 7,000 miles, V-8, automatic, power steering, power brakes, air conditioning, large roof rack and ladder, self-contained. Sleeps 6, bathroom including shower. Deluxe Spanish reds, browns, white interior. Exterior: white, silver and maroon. Best offer over $13,500. 477-9833.

1974 F250 AUTOMATIC, POWER brakes, power steering, 15,000 miles with 8½' Vanguard camper, fridge, stove and furnace $7,500. Phone Nanaimo 754-6973.

1971 FORD HALF-TON, AUTOMATIC, radio, 8' camper, propane fridge and stove, Mahogany cupboards, jacks, $5,750. 477-4501.

1974 SUNDOWNER HARDTOP fully equipped, sleeps 6. Price $1500. Phone anytime after 5. 479-5268.

12X56 SECURITY, 3 FT. TIP-OUT in living room. 8x20 porch. Set up in adult park, Cobble Hill, vacant. 746-6589.

1970 ALTENKRAUZER TENT trailer, sleeps 6, stove, sink, table. Add-a-room, good condition, $700. 479-6163.

15 FOOT VINYL INSTANT AWNing, $175, spare wheel, tire, hub cap, $40. 775x15. 384-7484.

WANTED: MOTORHOME. FULL information first reply Box 99, Victoria Press.

1972 VOLKSWAGEN WESTPHALIA pop-top camper, excellent condition, radio, radials. 478-6002.

TENT TRAILER, SLEEPS 6, $350. B. Madsen Motors, 2691 Sooke Rd. 478-5011. D.L. 1668.

WANTED TO RENT: 15' TO 18' self-contained trailer for August and Sept. 652-3376.

1973 BOLER—SMALL CAR trailer, good condition, extras. 477-2536.

10' ALASKAN TYPE CAMPER, good shape. Many features. 384-2841.

1967, 21' NOMAD SELF-CONtained, excellent condition. Asking $3750. To view 658-5995.

CAMPERIZED 1959 INTERNAtional 1-ton van. $550 firm. 478-4908.

LATE MODEL DATSUN CANopy, fair condition; $250 or offers. 592-7213.

MOBILE HOME ROOFS COATED with C-135, terms accepted. 598-6233.

8' VANGUARD, NON CABOVER camper, 478-2281.

9' CABOVER CAMPER, LIKE new, 479-8332 or 385-7352.

168 CAMPERS, TRAILERS and MOTOR HOMES

S. J. PEDEN LTD. VANGUARD

MINI-MOTORHOME REDUCTION SALE
The popular 21' Vanguard mini-motorhomes are now offered at a substantial savings. Drop in today and see Vanguard design and quality at a price you can afford.

TRADE-INS
'67 VANGUARD 3 way fridge, 3 jacks. Side Dinette $1695
8' MONARCH Fibreglass Roof $1150
'74 14 FT. VANGUARD Trailer, 3 way fridge, furnace $2895
OKANAGAN Import Camper, 3 jacks, heater $1695
COUR-DA-LANE Import Camper, very clean $1595
'71 11 ft. VANGUARD, Fibreglas Rood $2895
'70 FORD ½ TON c/w 8'3" Vanguard To clear $3495
8' VANGUARD Canopy c/w Rack $375

PARTS AND ACCESSORIES SPECIALS
If you're building a camper, trailer, or boat, or converting a van or just modifying what you have, be sure to see our large assortment of SINKS, FRIDGES, ICE BOXES, ROOF VENTS, WINDOWS, SPRUCE FRAMING, PANELLING, TOILETS, LIGHT FIXTURES, HEATERS, WATER TANKS, TABLE LEGS, and many more other useful items.

HOURS
8:00 - 5:00 Mon. - Sat.
Lot open Thurs. and Fri. Til 9:00

S. J. PEDEN LTD.

2855 Quesnel St.
386-3464
DLR. D-1040

LAYTON HOLIDAIRE WEEKENDER GALAXIE
Campers - Canopies

1966 22' SilverStreak trailer, fully self-contained, large 2-way fridge, with all the comfort of home. Was $4595. NOW $4195.

1969 16' Triple-E trailer, very clean. $1795.

PARTS, ACCESSORIES! REPAIRS
HOURS OPEN
MON. to SAT., 8 A.M. - 5 P.M.
THURS. — FRI. nite till 9 p.m.

DOMINION MOTORS

We specialize in I.C.B.C. Autoplan Campers and Trailers
1703 BLANSHARD ST.
(across from Hudson's Bay Parking Lot) Victoria B.C. 385-5012.
Dealer Licence Number D-5536

CAMPERS
73 VW SAFARI
Luxurious custom-built unit. Sleeps four in comfort. Quality equipment includes a 110-volt electrical system, a refrigerator, a propane stove, and a large capacity water system. This outstanding unit has done less than 12,000 miles. $7,495

THREE POINT MOTORS
2620 GOVERNMENT ST.
385-6737
Dealer Licence D1925

FENNELL'S TRAILER SUPPLIES
Parts—Propane—Repairs
Profiled Aluminum SPORTSMAN CANOPIES
Mon.-Thurs. 9 a.m.-8 p.m.
Fri., Sat. 9-5:30
Sun. 12-4:30
6459 Pat Bay Hwy. 652-2511

DOGWOOD TRAILER SALES
PARTS PROPANE
RENTALS
RANDELL TRAILERS AND CAMPERS 478-6841
2630 Deville Road
Dealer Licence D-1789
Highway 1 and Millstream Rd.

TRANSFERRED
Will consider trade for late model recreational vehicle on 1974 C-23' Chrysler weekender sports cruiser. Patented hydro-V fiberglass hull. Trim tabs, full canopy, Chrysler 250 h.p. V8, I-O. List value $19,000. $13,500 or best offer. 477-4524.

1973 DODGE TRADESMAN 200, camperized window van, 45,000 miles. Norseman hardtop tent trailer, complete unit, sleeps 8 people, sink, stove, ice box, in trailer. $6,500. Phone evenings, 656-4603.

LEAVING TOWN, MUST SELL home-made 8' camperette, propane stove and heater, roof rack and sink. 4-door hunter's of fishermen. Best offer by weekend. Phone 386-6568 anytime.

32' COACHLINE

169 MOBILE HOMES AND PARKS

Robinhood
SALES AND SERVICE
2714 SOOKE RD.
NEW AND USED

Mobile homes all located within 25 miles of Victoria. Government Grants — $1,000 and $500 available to assist you in financing O.A.C. Urgency forces some homes to be offered for less than market value.

Call today 478-9912
D.L. 3091

OCEAN SIDE LOCATION
12x56, 3 bedroom, Premier, Spanish furniture, storage room addition. Full price $14,700. 478-8303 D-26010 Happy Valley Homes, 2681 Sooke Rd.

66X12, 2-BEDROOM DELUXE Chinook, unfurnished, in family park, $13,000. 478-1332, 382-5583.

12X56 MOBILE HOME IN PARK. Just south of Duncan, 479-4247 Victoria. Must sell.

178 SUMMER RESORTS

FOR RENT: CABIN ON FLOAT on B.C. coast. Fishing, swimming, boating in beautiful remote area. Lorne Brown, General Delivery Simoon Sound, B.C. V0P 1S0.

COTTAGE AND HOUSEKEEPING units on beach. Cowichan Lake, $80-$90 per week. Good swimming, boating, fishing. 478-0245 or (112-745-6223).

TWO PRIVATE FURNISHED beach cottages, $125, $150 weekly, Salt Spring. 653-4237.

185 CONVALESCENT AND REST HOMES

FAMILY HOME IN FAIRFIELD on main floor, no alcohol or tobacco used. Cat acceptable, require lady to share quarters with one lady already settled in. Meals served. 383-4890.

FAMILY HOME IN FAIRFIELD on main floor, no alcohol or tobacco used. Cat acceptable, requires elderly couple or share area with companion. Meals served. 383-4890.

CHARMING ACCOMMODATION, ladies, no stairs, nutritious meals, kindly attention. 384-0693.

ROCKLAND, PRIVATE ACCOMmodation, spacious surroundings, excellent meals, ladies. 598-6562.

190 ROOM AND BOARD

FREE ROOM AND BOARD FOR male in exchange for light services. Month of Aug. or longer. Preference for knowledge of medical care and housekeeping. 386-1998 before 9 a.m. or late evenings.

BOARD AND ROOM IN GOOD home. Mature independant person or pensioner. 477-2560.

ROOM AND BOARD FOR WORKing woman with child. 383-4983.

191 ROOM AND BOARD WANTED

FOR FEMALE GRADE TWELVE student by September 1st, near Vic High. Please reply, A. Logan, Box 61, Bamfield, B.C.

193 ROOMS TO RENT

OCEAN SIDE ROOMS FOR RENT at Jordan River Hotel on the West Coast trail. Bed and breakfast or full board, nightly, weekly, monthly. Phone 646-2042.

3 ROOMS AVAILABLE IMMEDIately for females only. Quiet student or working girl. Share kitchen facilities and bathroom. 595-0371.

FURNISHED ROOM, OPPOSITE Victoria General Hospital, $55 mth including utilities. 383-9467, after 6 p.m.

QUIET HOME NEAR GENERAL Hospital with kitchen privileges. No drinking, working man only. 383-6506 after 5 p.m. weekdays.

LIGHT HOUSEKEEPING ROOM, Fairfield area, available August 1. $105, 595-3293.

BUSINESSMAN, ROOM AND breakfast, $35 weekly. Bay-Shelbourne. Private home, 595-4397.

LOVELY SLEEPING ROOM, Beacon Hill Park area, $24 weekly. 386-6562.

SLEEPING ROOM, NO COOKING, separate entrance, working gentleman. 479-7043.

FURNISHED ROOM IN FAMILY home, K-mart area. 477-0226.

CLEAN FURNISHED ROOM TO rent, $100. Phone 595-7993.

ROOM TO RENT IN A SEMI-communal house, 386-9886.

197 HOUSEKEEPING ROOMS TO RENT

BRIGHT FURNISHED ROOM, carpet, TV, cooking facilities, suitable for one working person. 383-4082.

NICE FURNISHED ROOM WITH kitchen, $75 monthly. 930 Russell St. (off Craigflower). 383-6195.

DOWNTOWN EVERYTHING SUPplied, stove, fridge, quiet gentleman, 711 Johnson.

OWN KITCHEN, SOBER OLDER man. Cleaned. 1007 Johnson.

199 HOUSEKEEPING ROOMS WANTED

QUIET MATURE MAN REquires housekeeping room, Sept. 1, references. 598-6796.

200 APARTMENTS TO RENT UNFURNISHED

"HOMEHUNTERS"
OF CANADA
598-5101

$175—1 B.R. Large, Central.
$250— B.R. Plus Den. Near Sea.
$210—1 B.R. Large, Sauna.
$195—1 B.R. Large, Nice.
$215—1 B.R. New. Central.
$138—Bach. Modern. Nice.
$188—2 B.R. 2 kids, View Royal.
$194—2 B.R. Kids okay.
FEE
Open 7 Days A Week
1394 Hillside Ave.

CHATEAU VICTORIA
Victoria's DOWNTOWN HOTEL and APARTMENT Complex.
740 BURDETT Ave., 382-4221

OCEAN FRONT, 3 BEDROOM, rec room, dining room, 2 fireplaces, one and one-third acres, greenhouse, gardener, $400. 1 year lease, occupancy September 15. Phone 592-7113 after 6 p.m. or write 3520 Spruce Dr., Red Deer, Alberta.

1 bedroom, 20x12 LR Middle aged or older couple or single person only, no pets. Covered parking, pool, sauna, therapy pool. NON SMOKERS. $250 month to month tenancy on 1 year term or $275 on month to month basis. CHUCK LOVEDAY. 477-6994.

1 BEDROOM SUITE, AVAILABLE August 1. $220. Swimming pool, sauna, swirl pool, squash court, tennis court. Mature adults only. No children, no pets. Mr. Coates, 386-3702 or Mr. Cox 384-4859.

ROOM IN HOUSE FOR NONsmoking student couple. Co-op living. $137.50 includes utilities. Available Aug. 1. Phone Ann, 382-4869.

1 BEDROOM BASEMENT, SELFcontained, suitable for single working man, utilities included. Craigflower area, available August 1. $145, no pets. 595-3293.

WANTED: FOR AUGUST 1, REsponsible working girl to share 2-bedroom apartment with same. $118. 385-7838 after 4 p.m

3RD FLOOR, 1-BEDROOM SUITE at University Park Terrace, 1870 McKenzie Ave. $250. Call Bud Forbes, 477-8549, after 2 p.m.

2-BEDROOM CONDOMINIUM near UVic. Aug 1st. No pets. 477-1939.

2 BEDROOM, CLOSE TO TOWN, utilities included, no pets. $175. 382-5521. 2319 Wark St.

ONE BEDROOM, CHARACTER home. Fairfield, share facilities. $150. 386-9083.

ONE-BEDROOM UPSTAIRS suite for couple or a single person. Quiet area. 656-6565.

ONE BEDROOM FOR AUG. 1, child welcome. 478-9110.

HOUSE TO SHARE TO CLEAN young man, $90. 384-3230.

200 APARTMENTS TO RENT UNFURNISHED

Harbour Towers

LUXURY PENTHOUSES
—corner suite
—1500 sq. ft.
—available Aug. 15th $750
—1400 sq. ft.
—available Sept. 1st. $550

ONE BEDROOM from $240
—660 sq. ft.
—available Oct. 1st.
Contact
HARBOUR TOWERS 385-2405

201 APARTMENTS TO RENT FURNISHED

PENTHOUSE MANOR MOTEL
2930 Washington 388-7818

New Ultra modern deluxe 1-bedroom and bachelor apts. beautifully furnished, situated in quiet location overlooking Gorge waterway, close to bus service. Includes color TV, frost-free fridge, stove, dishwasher, cooking utensils, linens and dishes. Maid service, rent by day, week or month.

CONDOMINIUM
Luxurious one-bedroom and den, very spacious, and bright. Fully furnished and equipped—auto. dishwasher. Excellent facilities, laundry, sauna, etc. On bus and close to shopping. Call 384-8563 after five.

2 BEDROOM SUITES, $250 PER month, bachelor suite $180 per month. Available August 1st. Fully furnished, all utilities included, mature adults only. View Royal area. 479-8112 after 8 a.m.

BRIGHT AND BEAUTIFULLY furnished, studio residence, centrally located with excellent facilities. References required, non-smoker, no children, no pets. 388-9585 after 6 p.m.

3 ROOM SUITE, PRIVATE ENtrance, 1 quiet steady working lady or student with references. Available August 1st. $145 inclusive. 479-3256.

AVAILABLE TO SUBLET JULY 31 to Aug. 31, 2-bedroom fully furnished cottage on Rockland Ave. $275. 598-5876 between 8-10 a.m. and 5-7 p.m.

FURNISHED, 2 BEDROOM apartment, August 15 to December 1. Mature non-smokers. References. 598-7326.

APARTMENT, OLDER HOME, quiet responsible student (over 25). $130. 384-5360.

15 MINUTE WALK TO TOWN, quiet non-drinker, non-smoker. 382-0477.

GIRL REQUIRED AUG. 1, share 2 bedroom, $125. Phone after 5, 383-1788.

BACHELOR SUITE, CARPETS, share bathroom, suitable for one working person, $135. 383-4082.

202 APARTMENT FURNITURE TO RENT

STANDARD FURNITURE
Three Rooms from
$35 per month
Immediate Delivery
382-5111

203 APARTMENTS WANTED

"HOMEHUNTERS"
OF CANADA
598-5101

TIRED OF HUNTING FOR ACCOMMODATION?

We are working 7 days a week locating suitable vacancies that meet your needs.
We have many vacancies on hand at all times.

DON'T WAIT!
Call NOW or drop in any time for more information.
1394 Hillside Avenue

$25 REWARD TO LOCATE ONE or two bedroom apartment for interior designer by Aug. 15th. Preferably Fairfield — Oak Bay location. Own appliances. Ask for Laura or leave message at 386-1211.

WANTED: ONE-BEDROOM suite or large bachelor in apartment or small suite in private home. Must be near shopping centre and bus. Around Oak Bay or Cook St. toward sea if possible. 595-7930.

WANTED HOUSE, OR SUITE IN house, for Aug. 1 or Sept. 1. By working man, 24 years. Phone between 4-6 p.m. weekdays, 384-4003.

ONE-BEDROOM APARTMENT for responsible girl and small dog. References for both, 595-0816, 598-5154.

STUDENT WANTING UNFURnished bachelor suite in the Shelbourne district, $120-$125. Immediately. 385-3707.

QUIET CLEAN YOUNG WORKing couple with 1 child urgently seeking 2-bedroom apartment. 477-3844.

MATURE LADY AND 9-YEAR-old child needs 1 or 2 bedroom apt. up to $230. Call 656-2149 after 6 p.m. References.

DERREK AND MAUREEN NEED nice small apartment or cabin. 479-5958.

BACHELOR ARTIST NEEDS large basement—attic. P.O. Box 734, Victoria.

1-BEDROOM SUITE FOR QUIET retired lady, near Beacon Hill Park. 382-7408

WANTED: QUIET 1 OR 2 BEDroom apartment, any area. Call 385-7477.

WORKING COUPLE, SEEKING one bedroom apartment, phone after 3 p.m. 382-4038.

206 DUPLEXES TO RENT

OAK BAY, MAIN SUITE, 2 BEDrooms, fireplace, diningroom, wall to wall throughout, stove, fridge, laundry facilities, 3 blocks from Beach, $350 includes utilities. 479-5935.

DUPLEX BY BEACON HILL Park and sea for September 1. Responsible non-smoking couple only. $250-month. Between 6-8, 385-4855.

2-BEDROOM, SIDE-BY-SIDE DUplex. Richardston St. Mature couple, no animals. Available Sept. 1st. $300 per month. 598-3512 after 5 p.m.

RENT OR SELL, 2 BEDROOM up. For sale by owner. Price $44,900, reduced $9,900. $10,000 down. Priced now at $35,000. Open to offers. No agents. 386-2648.

DUPLEX FOR RENT
Available August 1st. Esquimalt, 2 bedroom. Newly renovated, $300 per month, no pets, 477-9304 before 7 p.m.

3 BEDROOM DUPLEX TO RENT, children welcome, references. 939-2162.

210 HOUSES TO RENT UNFURNISHED

BRENTWOOD NEAR NEW 3-bedroom home. Ensuite, wall-to-wall. Lease available August 15. $410. Wilson's Rental management. 382-3941.

HOUSE TO RENT: 2 YRS. OLD, 4 bedrms., lovely Brentwood Bay location. $395 per month. Contact REG. BAXTER at 385-7761 24 hrs. D. F. HANLEY AGENCIES LTD.

TO LEASE FROM AUGUST 1, unfurnished 5-bedroom, family home on ½ acre. References required. $450 per month. 652-3762 after 5 p.m.

FOR LEASE OAK BAY BORDER, beautiful house, double plumbing, developed basement. Well kept grounds. Suit retired garden loving couple. No. pets. $380. 598-3001.

ROCKHEIGHTS, $400, 819 ELRICK Pl. Available immediately, 3 bedroom executive home. Built-in appliances. References please. 383-8345.

TOWNHOUSE, 3 BEDROOM, Gordon Head for 3 months. No pets, $350. 477-4769 between 8-9 a.m. or 6-7 p.m.

3 BEDROOM ON MAIN FLOOR, one in basement for rent or sale. in Cordova Bay area. $375 a month. 658-5638. Available now.

3 BEDROOM HOUSE FOR RENT, Cordova Bay area, $550 per month. 658-8477.

2-BEDROOM HOUSE, $235 month. 221 Skinner St., 7-8 p.m. only. No pets.

SMALL COZY 3-ROOM HOUSE, out of city, large yard, rent Aug. 1, 652-1552, 5 p.m.-7 p.m.

I URGENTLY NEED A SIMPLE place to live away from city centre with my dog. 385-0131.

210 HOUSES TO RENT UNFURNISHED

EXECUTIVE TYPE RENTAL ACcommodation, long term or short term occupancy, 4 B.R. and Den, 2 baths. Colwood Golf Course at Rear. $500. month.

3 B.R., 1600 sq. ft. 4 car garage, Langford on Amy $400. month.

Rockland, 2 B.R. condominium, 8 months, August 15 - April 15 $400. includes appliances.

FOR EXCLUSIVE RENTAL INFORMATION CALL:
BOORMAN INVESTMENT CO. LTD.
1111 GOVERNMENT STREET
386-7521 (anytime)

AUGUST 1ST. SPACIOUS MODern split level townhouse, 3 bedrooms, 1½ baths. Large living room and master bedroom with balconies, family room, walkout to enclosed back yard-patio, stove, fridge, washer, dryer. Playground, walk to Hillside shopping centre. Children welcome. Non-smokers, non-drinkers, no pets, $348, plus utilities. Lease negotiable. Phone 598-7106.

NEW 3 BEDROOM FULL BASEment home on attractive ½ acre lot, in Cobble Hill area. Above average with many extras, including panelled family room, utility and attached carport. Prefer couple who will care for the property as owners will be absent for 2 or 3 years. Ideal for retired or semi-retired. Contact J. H. Whittoms and Co. Ltd., 68 Station Street, Duncan, B.C. 746-6161.

2 BEDROOM HOME FOR RENT, unfurnished, no fridge or stove, utilities extra. Prefer middle-aged married couple. If interested call at 1782 Bay St, Saturday between 9 a.m.-3 p.m. $275.

SIDNEY
For rent or lease, executive 5 bedroom home, situated on double lot bordering two streets, close to schools and shopping centres. For appointments only, 656-5004

COSY 1-BEDROOM COTTAGE IN Metchosin, secluded location, basement, attic, oil heat, city water. No children or dogs. Available Sept. 1st. $200. Reply Victoria Press, Box 109.

3-BEDROOM TOWNHOUSE IN Sidney, $250 per month. 656-2273.

212 HOUSES WANTED TO RENT

VISITING WRITER AT UVIC REquires two or three bedroom house, furnished or partly furnished, September 1-May 1 term. Requirements: Economy and comfort, winterized home in rural area or Gulf Islands a possibility, if within three hours of campus. Small family with two older sons, all handy with tools and responsible. Victoria Press Box 81.

CONSCIENTIOUS PERSON working in Deep Cove—at Pat Bay area would like to rent summer cabin or small building in north Saanich during fall and winter, needs electricity and running water only, willing to aid in renovation. References. Call Tom, 384-7260 after 5 p.m.

VISITING UNIVERSITY OF VICtoria professor and family require 2 or 3 bedroom partially or fully furnished house or apt. for about 1 year. Needed from August through next June. Phone 477-6911 extension 233.

2 OR 3-BEDROOM BUNGALOW, rent or buy, $200-$250 per month. Prefer basement, yard, for working mother, teenage daughter and trained Afghan dog, large lot acceptable. 382-0815.

REFERENCES
Couple and 3 school-aged children require 3-bedroom home in Brentwood Bay area. Phone 652-5549 or 382-2052.

WANTED TO RENT 2 OR 3 BEDroom house, Colwood, Langford Metchosin or Happy Valley area, middle-aged couple, one child prefer older type house 478-0042.

HOUSE IN COUNTRY PREFERAble, or in city, 3 or 4 bedrooms, will do repairs. Reliable references. Rent between $200-$250. Needed urgently. 383-2375.

PROFESSIONAL WOMAN REquires 2-3 bedroom house. Preferably with basement. Before Sept. 1. $250 range. References available. Charlotte 598-4994.

YOUNG MARRIED COUPLE wish to rent house, no children or pets. Professional carpenter. Will do repairs if necessary, 385-6486 after 5 p.m.

YOUNG MARRIED COUPLE both working would like to rent one or two bedroom house or side duplex for Sept. 1, $225 range. No children or pets. 385-0234.

WANT TO EXCHANGE, MY 3 bedroom, 2 bath, house in Eugene, Ore., for similar, in or near Victoria, for coming academic year. References exchanged. 382-4406.

2-BEDROOM HOUSE FOR RESponsible family. Approx. $200-$250 month. Willing to take care of yard and house maintenance. Contact Randy at 382-8276 or 479-4968.

WANTED BY RESPONSIBLE Retired couple 2 BR. home on permanent rental Sept. or Oct. Vicinity of Victoria. Around $200 per mth. Phone 388-6378.

CHILDLESS COUPLE RETURNing to university, desperate for small house or quiet interesting apartment. Rural preferred. References. Norma Jean 477-4305.

WORKING COUPLE, NO CHILRen, seek 1 or 2 bedroom house. Colwood-Langford area for September 1. Have references and reasonable. 387-8916.

WORKING SINGLE PARENT with 3 school age children requires accomodations in Sidney or James Bay area. Within reasonable rent. 384-1726 or 384-2342.

RESPONSIBLE WORKING COUple with well trained cat seeks two bedroom house with charm. Please phone 383-4631 after 5 p.m.

QUIET SELF-EMPLOYED MAN seeks small cottage or cabin with garage or workshop near city, will act as caretaker. 384-1361.

JAMES BAY—4 BEDROOM house, urgently needed by two nurses and teacher. Please phone 382-4690.

WOMAN WITH 2 CHILDREN would like 3-bedroom home with basement preferably $350 or less. 477-3691.

DUPLEX OR HOUSE FOR YOUNG widow with 2 children, 384-5228 or 388-7930.

LADY WITH 3 CHILDREN, 3, 6 and 9 needs 3 bedroom home for rent. 383-8569.

OAK BAY LANSDOWNE SLOPE area, Aug. 1, attractive bungalow, small pet, 592-4623.

WOULD LIKE 3-BEDROOM WITH fireplace on small acreage. Rent, lease, or option. 384-0939.

RESPONSIBLE COUPLE WITH infant desperately need place. Will do painting or repairs. 385-7048.

URGENTLY REQUIRED BY AUG. 15, 3-bedroom house or duplex in Esquimalt. 382-7866.

215 HALLS, WAREHOUSES, STORES and OFFICES TO RENT

STOCKER'S LOCKERS FROM $11 per month, save money with this warehouse space you serve yourself. Ideal for small business's expanding offices, seasonal or sale inventories, and storage of dead files. Fully secured. A good selection of locker sizes. Give us a call 8 a.m. to 5 p.m. Monday through Friday. Stocker's Security Storage and Warehouse Ltd. 382-2186.

VICTORIA'S NEWEST ENclosed Shopping Mall. JAMES BAY SQUARE. Safeway and Drug Store plus 20 stores. Ready for occupancy 15th Sept., 1975. Only nine stores left. Reasonable Rent. Call Richard Talbot, Anglo-Canadian Management, 384-8071 or 388-6651.

NEAR PARLIAMENT BLDGS.
Modern Store — over 1,000 sq. ft. in mini shopping centre. Rent $495.
david burr ltd.
655 FORT ST. 384-9335

LARGE STORE SPACE FOR RENT, suitable for used furniture, small manufacturing or warehouse. Could be used as 2 stores, good location in Sidney. 656-4076.

LOW COST OFFICE SPACE, prime downtown location. Monthly basis, no lease. Renting from $35 to $250. Call A. E. Haynes (1966) Ltd., 386-3271.

AVAILABLE IMMEDIATELY — 3400 ft. warehouse, space plus 700 ft. new offices. Loading platform. Call 592-0958 or 595-4609.

WANTED: WORKSHOP, WAREhouse or very large garage. Useable as workshop for one month. 384-7311.

WOODWORK SHOP FOR RENT. Office, easy access, heated. 1500 sq. ft. $300. 383-4512, or 386-0419.

215 HALLS, WAREHOUSES, STORES and OFFICES TO RENT

OFFICE SPACE

QUADRA and McKENZIE — 9,000 sq. ft. on three floors. Parking for over 50 cars included in $5 per sq. ft. per annum rate.
BASTION SQUARE AREA — 2775 sq. ft. on 2 floors. Newly remodelled heritage building. A good central location at $4.50 per sq. ft. per annum.
QUADRA and GREENRIDGE — up to 14,000 sq. ft. New high-quality air conditioned building. Fully carpeted and draped. Excellent parking.
NORTH DOUGLAS — up to 5300 sq. ft. of new office space at $3.50 per sq. ft. per annum. Good on-site parking.

RETAIL — WORKSHOP
LANGFORD — 3,000 sq. ft. as low as $2 per sq. ft. per annum. Parking at the door.

WAREHOUSE
NORTH DOUGLAS — up to 6,000 sq. ft. of full high new space. $2.50 per sq. ft. per annum; all inclusive. Good access. Can be combined with office space for an excellent distribution centre.
For details contact
384-8124 ROBERT D. LAW 478-9474
PEMBERTON, HOLMES LTD.
1000 Government Street

FOR LEASE
By the Month
Or Long Term
750 sq. ft. — heart of city — excellent parking available — presently four separate offices plus storage — take all or any part. Price $315 p.m. or $5.00 per sq. ft. p.a. Secretarial and phone answering services can be arranged. Contact CAROL MERRILL at 386-2437 anytime.
PACIFIC STRATA SERVICES LTD.

Harbour Towers

LUXURY PENTHOUSE OFFICES
—corner suite
—1500 sq. ft.
—available Aug. 15 $750
—1400 sq. ft.
—available Sept. 1st $550

PRESTIGE OFFICE
—660 sq. ft.
—available Oct. 1st $350
Contact
HARBOUR TOWERS 385-2405

LANGFORD LEASES
New office space on second floor, air conditioned, 1,200 sq. ft. and one large area about 2,800 sq. ft., could be divided into 3 quality building with ample parking and strategic location just $4.25 sq. ft. annual rent.
WALLY HELLIESEN
388-5555
B.C. LAND AND INSURANCE AGENCY LTD.

Park Pacific
PROFESSIONAL OFFICE SPACE available in new five storey concrete, fully air conditioned and carpeted building on Quadra Street near McKenzie Avenue with abundant on site parking. Architect designed interior layout and decor provided.
Park Pacific Apartments Ltd.
388-5491

Empress Offices
For Lease
A number of offices are now available for lease, from 200 sq. ft. to 425 sq. ft. rents range from $85 to $175 per month. One to three year leases with rent escalation over one year. Contact Peter Mason 386-7771, Moody and Mason Realty Ltd.

NEW WAREHOUSE SPACE
SUMAS & DUNEDIN 5220 sq. ft.
TYEE & CRAIGFLOWER 6000 sq. ft.
KEATINGS X RD. 4400 sq. ft.
All will be available for occupancy shortly and are ideal retail distribution outlets. For further information contact
384-8124 JACK COLWELL 478-7387
PEMBERTON, HOLMES LTD.
1000 Government St.

OFFICES AND STORE
661 East Burnside—new. Leasing from $4.50. May be purchased under Strata Title. Ideal for professionals.
VIC WEST
Warehousing from $1.65
Smith, Dobson Estates Ltd.

AIR-CONDITIONED
Offices mean higher staff moral and productivity. We are agents for six bright new buildings with office sizes from 500 sq. ft. Do yourself and your staff a favor. For details call
R. MURPHY 384-8124
PEMBERTON, HOLMES LTD.
1000 Government St.

TOWN AND COUNTRY AREA
Prestige office quarters comprising 1,667 sq. ft., including bathroom area, adjacent to shopping Centre. Separate office partitions. Available Aug. 1, '75. Lease available, $335 p.m. Mr. D. Munro, 386-3585, Victoria Realty Ltd.

LOVELY SURROUNDINGS AND exceptionally high traffic flow past this professional building at 6111 Patricia Bay Highway. Small office 10'x12'. For rent with private entrance, parking, heat, hydro included, $100 per month. Ideal for consulting office, etc. 652-3128 after 6.

FOR LEASE
Well located in a rapidly developing area (Quadra-McKenzie), attractive new building, 880 sq. ft. prime retail-commercial space with ample on-site parking.
J. KELLY NEMETH 477-4641
National Trust Co. Ltd.
595-2961

AVAILABLE SEPTEMBER 1, 1800 Block Oak Bay Ave., 600 square foot fully furnished, wall-to-wall carpet, bathroom, 2 inner offices with large reception area. Suitable for doctors, lawyers, engineers, etc. Phone 384-4586, lease available.

OFFICE SPACE AVAILABLE AT Fort and Douglas location. Includes 2 private offices completely furnished plus large reception area. Approximately 500 square feet. $150-175 per month. Includes hydro and janitor service. Mr. Myers, 384-0514.

BENTALL BUILDING
Prime office space at Douglas and Fort St. Approximately 1,250 sq. ft. on 7th floor. Partitioned into several offices, air conditioning and some carpeting. Phone Mr. Cox, 388-5421.

DOWNTOWN OFFICE
Approx. 1,326 sq. ft. office space available September 1, in modern air conditioned, professional, opposite city parkade. Reasonable rent. Contact M.E.P.C. Phone 383-4168.

FROM 800-1900 SQ. FT. OFFICE space in new modern commercial block. Ideal for wholesale outlet, light manufacturing etc. Electric heat, off-street parking. Only ½ block off Douglas near Burnside. Call 388-4741, evenings 477-6479.

UP TO 2000 SQ. FT. ON MAIN floor in new prestigious building to be completed Aug. 1st. Fully air-conditioned and carpeted, off-street parking. Located on McKenzie Ave. near corner Shelbourne. Call 388-4741, evenings 477-6479.

LOW COST OFFICE RENTAL. UP to 750 sq. ft. approximately. With some warehouse. Downtown Victoria location, Street level entrance. 383-5351, 8-5 p.m.

TO LEASE LIGHT INDUSTRIAL heated workshop, 2400 sq. ft. Keating area. Days 479-8131, evenings 652-2291.

WANTED: 1,000 TO 1,200 SQUARE feet, workshop with light and power for carpentry and drafting, evenings 5:30 to 7 o'clock. 592-7012.

STORAGE SPACE FOR RENT Gorge shopping center. 388-5812.

215 HALLS, WAREHOUSES, STORES and OFFICES TO RENT

For Lease
1,000 TO 4,000 SQ. FT. OFFICE SPACE — CNR. DOUGLAS AND HILLSIDE — NEWLY RENOVATED — ELEATOR — AIR CONDITIONED — EXCELLENT PARKING —
Plus
TWO STORES ON GROUND FLOOR — 2,200 SQ. FT EACH — SUITABLE ALSO FOR OFFICES —
EXCELLENT ACCESS TO BUILDING FROM BOTH FRONT AND REAR.
CONTACT S. VENNARD OR JOHN SIMPSON
656-5566
BELMONT MANAGEMENT LTD.

WANTED TO RENT OR LEASE
PREMISES FOR CERAMICS BUSINESS
Store with living quarters or house with full basement in area zoned for business use. Require 220V electrical supply and good water supply. Area Courtenay or south. Reply to Victoria Press, Box 112, or phone 754-2673, 9 a.m. to 5 p.m.

SMALL OFFICE SUITABLE FOR real estate, insurance or accountant. 2803 A Admirals Rd. 385-0733, 478-4286.

LARGE CAR LOT FOR LEASE. Nice lease, good location. Further information call 385-5860, 598-7531 after 6 p.m.

1,200 SQUARE FEET OFFICE space. 2825 Bridge st. For more information call 386-6308.

OFFICE FOR RENT, DOWNtown on Broad St. 275 sq. ft., fully carpeted. 386-7794.

PRESTIGE OFFICE SPACE FOR rent, 400 square feet, to view phone 388-6681.

OFFICE SPACE, SEPARATE ENtrance, centrally located, 386-8435.

233 MORTGAGE LOANS and INSURANCE

We Specialize in
FINANCING
LAND
DEVELOPMENT
APT. SITES
ACREAGE OR SHORT TERM HOLDINGS
1st or 2nd MORTGAGE LOANS
ANYWHERE IN B.C.

CASH VALUATIONS ON EXISTING MORTGAGES OR AGREEMENTS GIVEN WITHOUT OBLIGATION.
COURTESY TO FELLOW BROKERS
PHONE COLLECT TO L. THOMAS AT OR 478-1720
Douglas Hawkes Ltd.
990 Blanshard St.
(OFFICE) 384-7128 (RES.) 595-7165

SINCE 1887
Pemberton, Holmes Ltd.
1000 Government St.

MORTGAGE FUNDS AVAILABLE
Funds at 11¼ per cent fully amortized i.e. 20-25 yr. term for top quality conventional mortgages.
Funds at 11½ per cent with some payout privileges for good quality conventional mortgages.
Funds at 11½ per cent to 12 per cent for good quality mortgages with flexible terms.
Funds at competitive rates for 2nd mortgages.
WHATEVER YOUR MORTGAGE NEEDS CALL
PEMBERTON, HOLMES LTD.
384-8124

1st—2nd—3rd MORTGAGE LOANS
NO BONUS
NO DISCOUNT
NO HIDDEN CHARGES

Borrow	Pay Monthly
$ 2,500	$ 25.40
$ 5,000	$ 50.79
$10,000	$101.57
$15,000	$152.35

11% int. 20 am. 5 yr. term
NO AMOUNTS TOO SMALL OR TOO LARGE
HIGHEST PRICES PAID FOR EXISTING MORTGAGES OR AGREEMENTS
INTERVIEWS IN THE PRIVACY OF YOUR HOME
MONEY IMMEDIATELY AVAILABLE
W. A. (Bill) Hodgson
385-4528
24-hour service
Byron Price and Associates Ltd.

Mortgage Money
Private and institutional funds available for all types of mortgage financing. Buying a home or refinancing for investment or to pay off debts. Mortgages and agreements bought and sold.
KAJ JACOBSEN 382-9191.

Real Estate Division
Canada Permanent

NEED MONEY?
First, Second or Third Mortgages available based on market value. Free evaluation on your home or land.
Call ELLWOOD NAULT,
388-4150 or
OLYMPIC REALTY LTD.,
385-5741

1ST MORTGAGES FROM
11¼ per cent
2nd Mortgages from
16 per cent
Rae Investments
388-7891
Eves. 477-3886, Mr. Stuber

$500,000.00
Available Immediately for interim financing of construction or development. Also conventional second mtges. 20 year amortization, 15 per cent.
R. M. GEDDES
PRINCIPAL PROPERTIES LTD.
4088 Shelbourne St.
477-9514 days 477-6430 eves.

MORTGAGE FUNDS AVAILABLE FOR FIRST MORTGAGES AT 12%, SECOND MORTGAGES AT 15% AND INTERIM FINANCING. FOR DETAILS CONTACT MR. McKENZIE 386-7521. BOORMAN INVESTMENT CO., LTD. 1111 GOVERNMENT ST.

233 MORTGAGE LOANS AND INSURANCE

1st MORTGAGES
FROM
11 PER CENT, 2nd
AND INTERIM
FROM
14 PER CENT
CONTACT
P. R. BROWN
& SONS LTD.
762 FORT ST. 385-3435

SECOND MORTGAGE FUNDS TO $25,000 available. Convenient terms.
NIAGARA REALTY OF CANADA LTD.
1032 Yates St.
384-9365

Funds available immediately for 1st and 2nd mortgages. Contact:
david burr ltd.
655 FORT ST. 384-9335

234 MORTGAGES FOR SALE

R. M. C.
First mortgage for sale amount $22,000, rate 13 per cent, 1-year term, excellent security.

$6,000, rate 19 per cent, 6-month Second mortgage for sale, amount term, excellent security. RAYNEL MORTGAGE CORP. LTD. 388-5441.

18 PER CENT
Some excellent 1st and 2nd year term, interest monthly, mortgages available, commencing in next two weeks. Inquire now.
R. M. GEDDES
PRINCIPAL PROPERTIES LTD.
4088 Shelbourne St.
477-9514 days 477-6430 eves.

Solid Guarantors
16 per cent per annum yield. Second Mortgages ranging from $4,300 to $5,580. 3 yr. term. 25 yr. amortization. Frances Brown, Block Bros., 477-1841.

235 WANTED TO BORROW

Funds Required
Private funds for first and second mortgages, interim and development financing, chattel mortgages long and short term financing. 384-8038.

240 BUSINESS OPPORTUNITIES

I HAVE A NUMBER OF EXCELLENT BUYS IN MOTELS AND MOTOR INNS!
1 12-unit Motel in Nanaimo, good living quarters.
2 24-unit Motel in Nanaimo, pool and three-bedroom living quarters — good gross and net.
3 40-unit Motel in Victoria, only two years old. Gross increasing steadily. Price reduced now to $665,000.
4 55-unit Victoria Motor Inn, almost new, excellent gross and net. Asking $935,000.
5 Two Victoria Motor Inns priced from $1,250,000. Both quite new and really coming into their own.
6 27-unit Motel in Victoria, along with 1.6 acres of land. Some work required. Priced at $356,000. Potential is unlimited.
To view these properties, please call:
IRA FREEDMAN
of
JACK MEARS OAK BAY REALTY LTD.
598-3344

Family Business
Showing excellent returns. The owners of this well-known home furnishings centre wish to retire. Exclusive location. High traffic area. Large lot and modern building included in price. Asking $165,000. Plus inventory. Low down payment. Call TED PINFOLD 388-7742 or 477-0141.

Easy to Operate
Business. This general store sells, groceries, meats and hardware. Gross sales $305,000 and still increasing. $130,000. Plus stock, price includes prime commercial property, building, business and equipment. Low down payment. TED PINFOLD, 388-7742 or 477-0141.

Canada Permanent

TERRIFIC BUSINESS!
55 PER CENT
CASH RETURN
Here is a real bargain consisting of a coffee shop, licensed dining room, and rental accommodation located in the Gulf Islands and convenient to Victoria. Annual gross income over $115,000, and increasing every year. Owner very anxious. Business, equipment and goodwill offered at $30,000. Profit and Loss Statement available for inspection to interested parties. MLS 11798.
DON CLARK
MIKE RUSSELL
NATIONAL TRUST
388-5451 (24 hours)

EARN $45,000 P.A.
This is one of the finest, long-time established businesses in downtown Victoria, on main part of Fort St., with sales accelerating dramatically. A true merchandiser can enjoy a good income. Open 6 days a week. Price of $45,000 includes all service equipment, leasehold improvements, fixtures, trucks and goodwill. Stock of about $85,000 is available with $60,000 financing at 10%!! (Try to get that from your banker.) This business won't last. Sales approaching $400,000 annually. Qualified buyers call F. WILLS, 384-5581.
Wills and Wonnenberg Realty Ltd.

BUY A BUSINESS
1. Printing business offered together with property. Ideal for retired printer to make GOOD INCOME. Full price incl. property $65,000. (Good Terms.)
2. Restaurants FIRST CLASS Dining Rooms BOTH in Vancouver and Victoria. From $35,000 to $92,000.
3. I have several other excellent paying business offerings.
Owners not wishing to make sale of business known openly request confidential interviews ONLY. NO complete information by Phone.
JOHN BISHOP
384-0581 (24 Hrs.)
Wills & Wonnenberg Realty Ltd.

EARN A BIGGER SALARY DISGUSTED WITH YOUR PRESENT SALARY?
Pay yourself property by owning this pair of automatic laundries in Duncan.
Very well run, well maintained, good producers with a future for your family to help while they earn too.
No experience required, just good effort and initiative. Combined equipment of 34 washers, 16 dryers, automatic dry cleaner and good leases included. Try $30,000 or more cash down, asking $80,000. Call:
385-2111 ROY KAISER 477-6813
MONTREAL TRUST CO.

WANTED: editor of weekly newspaper, challenging opportunity for a pioneering person or couple to take over a young aggressive weekly newspaper, in a fast growing area of Vancouver Island. Should be experienced in reporting, advertising, layout, and photography. Investment and ownership option is available and encouraged. Reply Post Office Box 188, Port McNeill, or phone 956-3659.

A HOT ONE
Located in Duncan on the Island Highway this thriving Pizza Restaurant is being sacrificed by the overworked owner. A rare opportunity to take off on your own with first rate equipment, supplies, location, etc. P and L and inventory to serious buyers. Please call RON MATHEWS at 746-4151 or 748-2360 (eves.) Homefinders, Wall and Redekop Realty Ltd. 468 TCH, Duncan.

GENERAL INSURANCE
Illness forces sale of $250,000 agency located in strategic interior city, package includes branch officer operation. Terrific potential for real go-getter. Sincere inquiries only to Victoria Press Box 107.

INVESTORS WANTED
Earn 10% per month on guaranteed investment. Minimum capital required, $18,000. 383-6013 9-5 p.m.

LARGE APPLE ORCHARD FOR lease. 100 trees. One season only. 478-4681 after 6 p.m.

240 BUSINESS O

244 REVENUE PROPERTY

DUPLEXPERT

Last year I sold 13; eight so far this year, priced from $35,000 to $120,000. I have a long list of aged buyers, so list with me and SELL, SELL, SELL. For action and evaluation call: GLENN NICHOLLS, 388 6231.

OPEN HOUSE
SAT. 1 - 4 P.M.
1721 , 1723
ASHDALE
GORDON HEAD
SIDE-BY-SIDE

Three bedrooms each side, excellent area. Large lot. $79,900. MLS.

GLENN NICHOLLS
388-6231
Island Pacific Realty

10 RENTALS

Furnished units, self-contained and housekeeping style, located on valuable corner lot. Walking distance to town. Gross income over $13,400 plus owner's suite. Rent increases possible. Owner will finance on reasonable terms, $110,000. MLS. Jack Betts, 385-2471 or 477-4042.

OAK BAY VILLAGE

Comfortable older home near bus and shops, containing two 1-bedroom self-contained units, plus a large 2-bedroom suite. OOM heating, fenced yard. Reduced to $61,900. Call Jack Betts, 477-4041 or 385-2471, Johnston and Co. Ltd.

DOUBLE DEAL
ESQUIMALT

Compare this value. Not only a lot 60x105 zoned industrial. Also a large duplex on the same lot. Each suite self-contained. 2-bedroom suite down. 2-bedrooms on main floor. 1-bedroom upstairs. With redecorating rents could be increased considerably. Good holding. $43,900. MLS. Drive by 841 Viewfield. Then phone to view. Call. JOHN HOLMS at 598-3344.

JACK MEARS
OAK BAY REALTY LTD.

SMALL FARM PLUS REVENUE IN DUNCAN

6 Acres, new barn, two homes. One home is owner occupied with 4 bedrooms, 2 bathrooms, 2 fireplaces, w-w etc. Could be rented at $450. per month. The second home has 3 bedrooms, and is currently rented at $250.00 per month. The land is excellent for pasturing horses or what have you. FULL PRICE $89,900., financing available. For more information please call GRANT CELEMENT at 746-4154 or 748-9433 (eves.)
Homefinders, Wall and Redekop
468 Trans. Canaday Hwy. Duncan.

BUY TO LIVE IN — OR INVESTMENT!

Choice Sidney duplex — side-by-side, full high basement has more potential. Also a 1 car separate garage. Good revenue returns, no occupancy problem. 3 bedrooms on each side, on a large lot. The amenities are all close buy. Vendor wants to sell — so make an offer on the asking price of $78,500. More information from:
477-0191 KNUD SCHWER 478-8203
Royal Trust Real Estate Dept.

S x S DUPLEX

605 — 607 MICHIGAN ST.
Close to Parliament Bldgs. 2 bedrooms each side; living rooms have fireplaces, kitchens have bright eating areas. Rents $500 per month. Existing $40,000 mortgage can be assumed. Good value at $53,900. Please do not disturb tenants. Call CLIFF SALMOND at Gardner Realty Ltd., 477-3626 or 385-7721.

53 SUITES

Brand new this year, fully tenanted and all the bugs are now out of it. This 4-storey building is located within walking distance of downtown Duncan. Showing an excellent return of a true 12%, try $150,000 cash and balance by way of a 10% first and a small 15% 2nd. For further information call Don Oakes 478-4334 or B.C. Land 478-5586.

34 SUITES
—Duncan area, 10% return.
—Exceleint financing.
—Development potential.
—Asking $575,000.
—Other large or smaller.
—Many other revenue properties, Victoria and Duncan.
386-2111 HERB SMITH 386-3712
MONTREAL TRUST CO.

DUPLEX

Zoned C-2 Commerical—Prime Location—$150,000—Owner—385-5150.

245 REVENUE PROPERTIES WANTED

ATTENTION, CONVERSION OWNERS

I have a bona fide purchaser for a good quality conversion of up to six or seven suites. The right property could be valued in excess of $120,000. For any enquiries and evaluations in strictest confidence please call TONY BROGAN 386-6975 Paper 2471 or Douglas Realty Ltd. 385-8784.

WANT R-3 OR COMMERCIAL

Client will purchase existing home or revenue properties located on zoned land suitable for future development. All offers considered.
TED BOWDEN 479-1479
NATIONAL TRUST 595-2961

PRIVATE: WANTED, SIDE-BY-side duplex up to $60,000, also houses up $35,000. 595-6528.

247 COMMERCIAL OR INDUSTRIAL PROPERTIES

IDEAL LOCATION FOR NEIGHBORHOOD PUB

Very sound building, 10,000 sq. ft. commercial lot. Asking price $110,000. MLS.
PHONE BILL KAPTEYN — 477-4363
OR HENDERSON REALTY — 385-9741

INVESTORS NEED

1. "R3 zoned property, any size or shape."
2. Commercial Lot, close in on a high traffic count street, must be zoned C-2, M-1, M-2 or M-3.
Call Bus.: 388-6231, 24 hrs., GLENN NICHOLLS, RES: 598-7689 or GERRY FINNIGAN, 479-1040. Island Pacific Realty.

1144 FORT ST.
(ABOVE COOK)

Up and down duplex on valuable 6720 sq. ft. R-3 zoned site. Please do not dusturb tenants, but contact us for details (M.L.S.)
PRICE $69,500
LEVERTON RLTY.
385-8012

BUILD TO SUIT

Up to 17,000 sq. ft. building on half acre land in developing area of Esquimalt, light industrial zoned. Lease rates competitive and dependent on requiremnt. Smaller areas considered.
WALLY HELLIESEN
388-5555
B. C. LAND AND INSURANCE AGENCY LTD.

COMMERCIAL ZONED OLDER HOME
$425 MO. RENTALS

At Quadra and Cormorant right nr. B.C. Hydro expansion offered together with adjoining property also with over $400. mo. income. Would make good office Bldg. property. Buy one at $45,000, BOTH for $95,000.
John Bishop 384-0581 (24 hrs.)
Wills & Wonnenberg Realty Ltd.

COMMERICAL

Building City Centre 26,000 Sq. Ft. Fully Leased, ample parking adjacent. Price $700,000. Details from C. Sinden 382-7276 — Town and Country Realty Ltd.

ASKE HOLDINGS LTD.
Commercial and industrial properties required.
477-9547 Res. 656-1162

247 COMMERCIAL OR INDUSTRIAL PROPERTIES

MELTON
REAL ESTATE (B.C.) LTD.
912 Douglas St.
1610 Island H'way

RESTAURANT
CAR SALES LOT
GROCERY STORE
BOAT SALES LOT
SERVICE STATION
FAST FOOD OUTLET

Yes you can put any of these businesses on this 17,000 plus square foot lot. An ideal corner location with large frontage on two streets. Located in the fast-growing community of Langford this lot has a small well-kept house on it which would be an ideal sales office. Price $67,900 MLS.

CALL ME!!
SPENCER LEE
477-3593 478-9581
MOBILE JL3 8660

INDUSTRIAL PROPERTY

APPROX. 12,00 SQ. FT. M2 ZONED. ON RAIL. 2 HOUSES. ACCESS ON 2 STREETS. DRIVE BY 841 HEREWARD. $73,500 OR BEST CASH OFFER (388-5551, LEAVE MESSAGE WITH PIER 1); 598-8629.

HEAVY EQUIPMENT SHOP
5 TON TRAVELLING CRANE

Large fenced yard area. Two fuel pumps. Main doors 14 ft. high, 29 PUMPS. Main doors 14 ft. high, 29 ft. wide. Inspection pit. Wired for welder. Plenty of strong storage area plus four large offices. Central location.

RETAIL WORKSHOP COMPLEX
GLEN LAKE

Located on Sooke Rd. 2 retail shops and 2 workshop-ware houses, for a total of 4830 sq. ft. Plenty of on site parking. This property makes a good investment or an ideal office-workshop-warehouse complex. For further details contact
384-8124 ROBERT D. LAW 478-9474
PEMBERTON, HOLMES LTD.
1000 Government Street

HERITAGE BUILDING

Sound solid buiding of 23,000 sq. ft. Should be put to better use with interior redesign and modernizing. An excellent potential because of location at Bastion Square and Wharf Street. Highlights of early stone and masonry architecture. May be retained for unique effects. Parking and lane at rear.
Price — $590,000.00
WALLY HELLIESEN
388-5555
B.C. LAND AND INSURANCE AGENCY LTD.

High Traffic

Location, near Langford. Modern concrete block building, large showroom with offices, big warehouse with high clear-span ceiling. Lots of parking. Quick possession. Offered below replacement cost, $125,000. Call TED PINFOLD 388-7742 or 477-0141.

Canada Permanent

FORT ST. LOT

At 938 Fort we have a 60.5x112 lot presently used for parking rentals at $15 a space, zoned C-2, 100% site coverage, with parking requirements of 1 space per 1,000 sq. ft. office space. Ideal for professional group. Asking $125,000. MLS. Call F. WILLS 384-0581.
Wills and Wonnenberg Realty Ltd.

ISLAND HIGHWAY NEAR CENTENNIAL POOL

5.5 Acres, under $1.00 per sq. ft.
ALSO
2 Acre with small operating Motel $237,000. Call Allan Klenman for appointment to see. Town and Country Realty Ltd. 382-7276.

LIGHT INDUSTRIAL ZONE paved lot on Douglas St. close to Bay St. approximately 5,000 square feet will lease as is or build to suit tenant. 386-6363.

WANTED BY PRIVATE BUYER: 35-SUITE APARTMENT BUILDING, 382-6801.

250 HOUSES FOR SALE

THIS HOME MUST SELL RIGHT AWAY
$42,900

PRICE SLASHED TO PIECES
Vacant, 1-year-old, 3 or 4-bedroom home in brand new condition. 1455 SQUARE FEET, ALL ON ONE FLOOR. Very spacious living room. Beautifully carpeted throughout the whole house. On a carefree lot in a high class, park-like subdivision in the Shawnigan Lake Village. Owner has moved already. Call collect anytime.
743-5311 John Ettema 743-2067
743-5311 Marie Mahon 743-5145
SHAWNIGAN REALTY LTD.

OPEN HOUSE
$46,900

FRIDAY AND SATURDAY
1:30 - 4 p.m.
951 JASMINE

Three bedrooms plus den, large living room, modern kitchen, immaculate and tastefully decorated. Over 1300 sq. ft. of attractive living space, ideal for the young family or retired. Don't be fooled by the exterior — come on in and see for yourself (MLS) In attendance DOUG MacKILLOP 384-0308 (res.) or Frank Beamish Realty 385-5113.

FAIRFIELD

Immaculate, 3 bedroom, fully furnished home and basement. Owner leaving city. Private sale. Close to bus and shopping centre. Fruit trees and garden. 386-3625.

Kasapi Construction
BUY THE WISE WAY

Reasonably priced houses of various styles and prices near completion in preferred locations near the city and in Gordon Head, N.H.A., Conventional and private financing available from 10¼% interest and up. We guarantee our homes. 386-6191.

Kasapi Construction Co. Ltd.
538 Dupplin Rd.
Member Victoria H.U.D.A.C.

FOR SALE BY BUILDER

New three-bedroom home with many extras, situated on large treed lot in quiet area close to UVic. Drive by 1530 Cedarglen Rd. To view 477-3575. $76,500.

Jack Turner Constr. Ltd.

250 HOUSES FOR SALE

SINCE 1887
Pemberton, Holmes Ltd.
1000 Government St.

ROYAL COLWOOD
GOLF COURSE

Is just behind this surprisingly roomy family home located at 104 LEILA. There are many features: 3 bathrooms up, 3 Br's, and a lovely fenced back yard. A 1st mtge. of $12,000 at 7½% is presently on the property but up to 90%, financing can be arranged to suit. Drive by, then call for an appt. to view. $64,500.
384-8124 BRIAN HIGGINS 592-2978
DESMOND HOLMES
384-8124 478-1227

CEDAR HILL RD.
CLOSE TO TOWN

Well built 3 bdrm. home with in-law suite in the full high bsmt. Good size lot with garden area and fruit trees. Asking price $66,500. For further information 384-8124 E. PARTRIDGE 592-3451

LAKEFRONT
A VACATION HOME
ALL YEAR ROUND

Quiet country setting with swimming and boat moorage yet only 15 mins. from downtown. The home, fully developed on 2 floors features 4 B.R.s and den, 1½ baths, M. Br. with huge sundeck overlooking lake. Large L.R., separate D.R. both with luxurious W-W carpet, bright kitchen with feature brick wall and 2nd large sundeck off F.R. Finished to resemble "Old English Pub" with built-in bar and patio off. Full price just $79,900. To view please call either
384-8124 J. F. COLWELL 592-9828
384-8124 J W. DOWNER 383-3865

8027 LOCHSIDE DRIVE

GORDON HEAD
EXCELLENT SEAVIEWS
$92,500
5 BRS, den—3 bathrooms

This custom built 8-year-old home is situated on a quiet no through street, with splendid views from all main rooms featuring:
—20x15 LR, has cantilever raised hearth floor to ceiling F.P. W-W over oak floor, indirect lighting.
—12.4x11.5 formal-sized DR., view deck off.
—5-star kitchen with breakfast area, includes matching fridge, stove and dishwasher.
6.—King-sized master-BR. includes a 3-pce ensite.
—Attractive family rm. 20x13, includes wet bar plus den or study for father.
—2 more nicely finished BRs. Another full 4-pce. bathroom, workshop and utility room. All this on a beautifully landscaped lot with matching 2-car enclosed garage. New exclusive By appointment. Please call:
C. A. CLIFF ANDERSON
384-8124 or 477-3994

Western HOMES LTD.

GORDON HEAD
SPLIT LEVEL

3 bedrooms, 3 bathrooms, superb kitchen, sunken family room, entertainment size living and dining room, sundeck, large entrance foyer, close to University. Vendor transferred. MLS 12879. Price $61,500. Phone Terry and Wilf.

Terry Eden and
Wilf Cotton
386-3494 (24 hrs.)
Mobile Operator
JL38782

CITY
SPACIOUS
FAMILY HOME

A good 3 bdrm., full basement family home in a nice area close to all amenities. The large family sized play room on the main floor, is an added bonus for the kids. This home is set high up on a hill surrounded by trees. And priced at only $46,900 with a good existing mortgage, means you'd better call right now, efore you miss it!!! (MLS 13101).

Jack Davis
386-3494 (24 Hours)

BIG AND UGLY

Big everywhere, but ugly only because of the asbestos shingles. The interior is 1 800 sq. ft. of original wood. Two nice fireplaces, 3 bedrooms, up, 2 down, living room, dining room, den, kitchen, large undeveloped attic. Ideal for large family or as conversion. It's zoned R3. (MLS 12241). $49,900. Call now:

Bill Wilson
386-3494 (24 hrs)

VICTORIA REALTY LTD.
386-3585

OPEN HOUSE
SAT. 1:30-4:30
3851 JILLIAN PL.
(off Shorncliffe)

Quiet, treed cul-de-sac, offering this beautiful one year old home. 3 bedrooms, 1310 sq. ft. on the main floor, spacious living room and dining room with F.P. Bright kitchen with eating area, quality carpets thruout. Floor to ceiling rock fireplace enhances the large rec room, the full basement contains a roughed in bathroom. Double carport. Lot is completely landscaped. A pleasure to show, must be seen to be appreciated. Priced to sell at $75,900. Owners transferred.
DAVE ROBERTS
386-3585 477-1317

BRENTWOOD BAY
1235 ENID PL.
(1 blk. up Stelllys from W. Saanich rd.)

Sweetly elegant and loaded with charm inside and out is this brand new beautify of 3 bdrms, 2 baths and 2 fireplaces, on a fully serviced lot. Stunning exterior with combination facing of aluminum siding, cement brick and white extruded mortar. Living room with lavish rock fl.-to-ceiling fireplace, "L" dining room. Delightful kitchen with custom cabinets and provision for dishwasher. Master bedroom en-suite bath. Bsmt. planned for full development, finished fireplace roughed in den, rec. room, 4th bedrm. and mud room. Qualified purchaser can assume large 10½% mtge. and save hundreds of dollars. Only $55,900. Phone Morris Lund, 386-3585, anytime.

GORDON HEAD
LAMBRICK PARK

Attractive bungalow, 21x13 LR with FP. Step-saving kitchen with dinette. Two bright bedrooms. Utility on the main. Full basement with rec room. Big lot, small sundeck. Lots of parking. Reasonable taxes. Appliances available. Asking $49,500, offers considered. Exclusive. Leo Van Dyk, 386-3585.

2041 FERNDALE RD.

By owner—approx. 2,400 sq. ft. finished, large open beamed living room, dining room, kitchen with eating area, 3 bedrooms, large bathroom. 2nd bathroom on lower level, also large family room with fireplace and bar, den or 4th bedroom, billiard room, nicely landscaped, 1-3 acre lot. $83,500. 477-2004.

3 BEDROOM, 1 YEAR OLD home. In prime location, wall to wall throughout, 2 bathrooms, plus master bedroom ensuite, floor to ceiling fireplace, basement partially finished, $69,900. 479-3188.

250 HOUSES FOR SALE

MANN
T. L. Mann and Associates Ltd.

OPEN HOUSE
1531 OAKCREST DRIVE
SAT. 26th, 1:30-4:30

THE OPPORTUNITY TO PURCHASE IN THIS AREA RARELY OCCURS.

ENTRANCE HALL TO LARGE LIVING RM WITH FIREPLACE. DINING RM SEPARATED. ROOMY KITCHEN AND LAUNDRY AREA. TWO BEDRMS ON MAIN, TWO UPSTAIRS AND TWO MORE ROUGHED IN. REC RM WITH FIREPLACE IN FULL BSMT. CARPORT, DRIVE-IN GARAGE AND EXTRA PARKING PAD. SLOPING GROUNDS WITH DISTANT VIEWS.

BEAUTIFUL BLEND OF SHADE TREES. OPEN SPACE AND DESIGN GIVE RURAL SETTING AMID ALL URBAN AMENITIES. EASY ACCESS IN ALL DIRECTIONS.

$68,500
STAN PELLAND
Bus. 598-5144 Res. 598-5127

OPEN HOUSE

4247 Shelbourne St.
Sat. 1:00-4:00

BEST BUY IN GORDON HEAD

Priced to sell now with quick possession. Owners transferred. Attractive 6 yr. old split-level home on large lot with fenced rear yard. Close to sea, Mt. Douglas, schools, bus and shops. Living room with arched F.P., dining room with glass doors to deck. Bright kitchen has adjoining family room with nook. Three big bedrooms, 1½ baths. Utility room and possible 4th bdrm down. Very clean and neat. MLS 12527.

$59,900
KEN MANN
Bus. 598-5144 Res. 592-7443

WESTMONT REALTY LTD
27 CADILLAC
386-6796

OPEN HOUSE
SAT. 1:30-4:30
OAK BAY BORDER

1880 Kings Rd. MUST BE SOLD, owner moving! 4 bedrooms, 1½ baths, updated kitchen, family room, rec room, extra parking, minicured lot with fruit trees to help fight inflation. Close to schools, shopping, transportation. $55,900. For prior viewing call:
386-6796 BILL SIDHU 477-5382

OFF HAPPY VALLEY RD.

Country setting with a cute 2-bedroom home. Immaculate blooming flora and fauna abound around the lot. Try your down payment on the asking price of $42,500. MLS.
386-6796 KEN WRIGHT 598-2183

TWO BEDROOM
$39,900

These smaller homes are not lasting on today's market so act fast. The garden and home are well maitained and influential to each other. Call me quick on this one.
386-6796 KEN WRIGHT 598-2183

SPACIOUS HOME

Four bedrooms, 2½ baths, L.R. with fireplace, den, family room, rec. room, full basement. Large seaview lot! Asking $87,900 for this beauty. MLS.
386-6796 JOHN BUNYAN 383-7777

LARGE CORNER LOT

Complimented by a multi-bedroom home with a full, developed basement. Everyone has a spot of his own with room to spare. Even Dad has a special spot to call his own. Full price $69,900. MLS.
386-6796 JOHN BUNYAN 383-7777

DELUXE HOME

Completely finished up and down, with 4 bedrooms, separate dining room, 3 sets of plumbing, 2 fireplaces, large sundeck. 2800 sq. ft. of delightful living area. You must see this one Excellent value at $79,950.
386-6796 JOHN BUNYAN 383-7777

HIGHLANDS

Beautiful acreage with a good two-bedroom full basement home on it. Served by hydro and telephone, excellent well. tm mN, SSH
Almost five acres of land, about one acre cleared the balance treed. To view call:
386-6796 DAVE TAYLOR 384-2718

LARGE TREED LOT

On Foul Bay Rd. 90x130. Call for further details. MLS.
386-6796 DAVE TAYLOR 384-2718

250 HOUSES FOR SALE

OLYMPIC REALTY LTD.
385-5741

OPEN HOUSE
SAT. 1:30-4:00
666
STRANDLUND
$64,500

A unique 1565 sq. ft., three-bedroom ranch bungalow attractively set in parklike surroundings. Modern and spacious kitchen, separate dining room; 26½ by 17 foot living room with heatilator fireplace. Wall-to-wall carpeting in L.R., D.R. and kitchen. Two bathrooms. Roof 4 years old. Double carport. On the six mile circle. To view this exclusive listing, please phone DAN NASH, 385-5741 or res. 477-2978.

BEST BUY
$43,500
TOWNHOUSE

Compare and try to match this accommodation at the price!!
—3 bdrms. (20x12' master with balcony and vanity sink)
—family room.
—1½ baths.
—utility room on main level.
—front and back patios
—all appliances included.
Call MELODY VILLENEUVE, 384-8563 or 385-5741 anytime.

OLD-TIME CHARM

This spacious older home is in beautiful condition inside and out. 2 large bedrooms, 13x21 living room with lovely older style tile fireplace. Like entertaining? See this 19x12 dining room with sliding glass doors to the sundeck. Grand entrance hall. All the natural wood panelling and beams have been beautifully maintained. Quick possession could be arranged. Asking $58,000—clear title. You must see! M.L. 13280. Call ELLWOOD NAULT, 385-5741 or res 388-4150.

LICENSED RESTAURANT BY THE SEA
URGENT SALE!

Here is opportunity knocking for the right operator — owner now living out of town and MUST SELL. Sacrifice price of $110,000 includes property, building and almost-new equipment. 60 seat capacity. Also coffee bar and take-out counter. Excellent financing available. Make an offer. M.L. Call MELODY VILLENEUVE, 385-5741 or res. 384-8563.

ESQUIMALT-ROCKHEIGHTS
THREE BEDROOMS
AT $63,500

An eight year old quality home with a superb view in a desirable area. Wall to wall and fireplace in living room. Separate dining room. Sundeck. Nicely landscaped and close to all facilities. Carries first and second mortgages totalling $43,000. Please call AL TASSIE, 384-9069 or office 385-5741 anytime. Enquire about our guaranteed home sales plan.

ESQUIMALT PARKLANDS DRIVE
ASKING $58,000

This 3 bedroom bungalow is back on the market and won't last long. Located in a choice residential area on one third of an acre and handy to all facilities. Fireplace in living room, L-shaped dining room, rec room, drive-in garage and nicely landscaped. Two bathrooms. To view this exclusive listing please call AL TASSIE res. 384-9069 or office 385-5741 anytime. Courtesy to salespersons. Enquire about our guaranteed home sale plan.

2-3 BEDRM. CITY/GORGE AREA

A superior constructed home with 2 bedrooms on main floor, 3rd bedroom, 2nd bath and rumpus room on lower level. Large rooms, picture fireplace, sep. dining room, radiant hot-water heat, built-in dishwasher, garburator and kitchen nook. Extra large sundeck. Drive-in garage. Parking space for trailer and boat. Professionally landscaped. Lawn sprinkler system. Asking $65,900. Call ALRAN BOWESS, 479-5693 or office 385-5741.

GLEN LAKE
3 BEDROOM—
PLUS RENTAL

Cozy 3-bedroom home on an extra large lot close to schools, also a rental cottage on the same property. Vendor moving and open to an offer on asking price of $48,900 SHIRLEY MCLEOD, 478-2864 or 385-5741.

GORGE-BURNSIDE

Immediate possession can be given to this clean and spacious 2 bedroom home. Full basement with rec room or extra bedroom. Larger than average yard; fenced; nice sundeck; sewing room. Asking $48,500. M.L. 13281. Call ELLWOOD NAULT, 388-4150 or office 385-5741 anytime.

OPEN HOUSE
Saturday 1-4 p.m.
1807 Francisco Place
(Off Tyndall Between Kenmore and San Jaun)

CONSIDER THESE FEATURES

—Prime Gordon Head Location.
—3 bedrooms, master with en-suite plumbing
—Over 1500 sq. ft. of finished area
—Floor to ceiling slate fireplace in living room with feature wall
—Separate dining room
—Foyer entrance
—Rec room with floor to ceiling fireplace
—Large kitchen with breakfast area
—Carport with extra parking space
—Kitchen access from carport and sundeck
—Large assumable existing mortgage at less than current rates.

All these features add up to making this not just another house but a "home". Asking $63,500.

Call Murray Lawson 595-2134
Mike Ruddy 656-4089
PARK PACIFIC INVESTMENTS
383-4124

FOR SALE — BY OWNER

Solid stucco 2-bedroom house on deadend street. Close to schools and shopping centres. Extra room in full high basement. Spacious modernized kitchen. Wall-to-wall throughout. Phone 386-2094. No agents please.

OWNER HAS NICE, LANDSCAPED 3-bedroom, full basement, carport on large lot, close in. $55,500. 479-3384, 3661 Raymond St. South.

250 HOUSES FOR SALE

RITHET'S
for
Real Estate
Insurance
Appraisals
714 FORT
382-4251

OPEN HOUSE
15 E. GORGE RD.
SAT. 2 - 4

This charming white shake siding home has two lovely large sunny bedrooms, one with a built-in vanity dresser. Kitchen wired and plumbed for washer and dryer. L-shaped living and dining room. Drive-in gadage. Terraced back garden with fruit trees. ASKING $49,900. Exclusive.
SHIRLEY DAVIS
382-4251 or 388-4872

DRIVE BY'S

4145 DOUGLAS STREET. Lovely 4-bedroom home. Living room with fireplace and w-w carpet. Rec. room and ½ bath in full basement. ASKING $53,250.

2197 AMHERST, SIDNEY. Two year old, 4-bedroom home. Large living room and dining room. Full cabinet kitchen etc. ASKING $48,900. M.L.S.

1264 PARK TERRACE, ESQUIMALT. Drive by this Up and Down Duplex but please do not disturb tenants. Main floor has two bedrooms, large living room with fireplace, separate dining room, large kitchen, 4-pce. bath and 3rd bedroom available. Lower level has living room, bedroom, kitchen and bath, also drive-in garage. ASKING $55,950.
For more information or to view any of the above properties please call:
E. WILKINSON or O. DOUGLAS
382-4251 anytime

SEMI-SECLUSION RURAL SETTING

A surprise package home full of pleasant living extras for all to enjoy. Bright spacious living room with floor to ceiling old brick fireplace allows for easy furniture arrangements; sliding glass doors with screen onto large 31x5 sundeck. Warm dining room spells hospitality. Up to four bedrooms with ample closet space and storage shelves. Rec room in basement with glass sliding doors, full carpeted. 73/ of an acre of small trees and rock gives this home a very rustic setting. Exterior is of rough cedar siding with heavy shake roof. Make the first step to better living. Call us now to view. ASKING $74,900. New MLS.
W. MICHAELS R. JOHNSON
382-4251 anytime

$44,900
HILLSIDE MALL

This cosy two bedroom home is within easy walking of Simpsons-Sears. Situated on a good sized lot that will cater to either the lazy or the ambitious gardener. Hot air heating, fireplace in the living room, full basement and plumbed W-D. Suitable as a starter or an excellent retirement. Will look at offers. MLS 12803.
G. H. WILLISCROFT.
382-4251 24-hr. service.

CONSIDER THESE FEATURES

—Prime Gordon Head Location.
—3 bedrooms, master with en-suite plumbing
—Over. 1500 sq. ft. of finished area
—Floor to ceiling slate fireplace in living room with feature wall
—Separate dining room.
—Foyer entrance
—Rec room with floor to ceiling fireplace.
—Large kitchen with breakfast area
—Carport with extra parking space
—Kitchen access from carport and sundeck
—Large assumable existing mortgage at less than current rates

All these features add up to making this not just another house but a "home". Asking $63,500.

Call
Murray Lawson 595-2134
Mike Ruddy 656-4089
PARK PACIFIC INVESTMENTS
383-4124

DANE DEVELOPMENTS

GORDON HEAD
ONLY $49,900

Situated on a small easy-care lot, this solid older home offers teriffic potential as well as good value in this area.

—2 bedrooms up
—3 rooms in full basement
—large living with fireplace
—w-w carpeting
—bright kitchen including fridge and stove
—separate dining room
—immediate possession

Call CONNIE CHANDLER
592-2449 or 595-3905

B.C. LAND AND INSURANCE AGENCY LTD.

COLWOOD QUALITY
570 CEDAR CREST

DRIVE-BY BUT PLEASE DO NOT DISTURB OWNERS! Quality constructed 3-bedroom home, close to schools and shopping. 6 years young featuring 2 bathrooms, rec. room, beautiful living room and dining room with fireplace, hardwood flooring and neat as a pin. Nestled on park-like grounds. Bonus. Includes appliances, drapes and garden shed. MLS 12673. Asking $57,000.
CHUMMY CRABBE, 388-5555, 479-7998.

$1,500 DOWN

Large two-bedroom stucco bungalow, full basement with rumpus room, large landscaped lot with fruit trees. Close to Oak Bay. Full price $38,900. Phone owner 479-2209 or 652-1562.

FOR SALE BY OWNER, 3-BEDroom house, $41,500 in Fernwood area. Drive by 1268 Pembroke St. To view call for appointment. On large lot close to school, bus service, stores. Call afternoons or evenings 386 6577. No agents.

CONVENIENCE, SAXE POINT

Two bedroom bungalow, oak floors, near transportation, shopping, recreation centres, owner. 1223 Bewdley

250 HOUSES FOR SALE

D F Hanley Agencies Ltd.
D. F. HANLEY AGENCIES LTD.
3293 DOUGLAS STREET
385-7761

OPEN
SAT. 2-5
1521 SHASTA PL.
TUDOR CHARM
$120,000
LESLIE BOHER
598-1665 Res.
D. BAVINGTON
598-3929 (Res. 385-7761
24 hrs.
OFF ST. CHARLES
ROCKLAND AREA

OPEN HOUSE
SAT. 1-4 p.m.
EXECUTIVE
3-BEDRM
RANCH STYLE

7050 LORENDO, off CLAREMOND, off SANTA CLARA. Cordova Bay Ridge with exceptional quality throughout, 14x18 sunken living room, (marble hearth and floor-to-ceiling fireplace), family rm. off kitchen, thermopane window, double flooring, double garage with electric door. Asking price includes range, fridge, dishwasher, garbage compactor, washer and dryer. All this on ½ acre and only 12 months old! OPEN TO VIEW! $109,000.
385-6651 24 hrs.
LESLIE BOHER BRIAN SHARP
598-1665 Res. 477-4753 Res.

OPEN HOUSE
950 INSKIP
Sat. 1-4:30

Turn onto ARCADIA from CRAIGFLOWER then left onto INSKIP and view this top-quality home. Main floor contains 2 bedrms., 5-pce. bath, sunken living rm. with fireplace, dining rm. and breakfast nook off kitchen. Bsmt. contains 3rd bedrm., 3-pce. bath, laundry rm., lge. rec. rm. with fireplace, and room for a 4th bedroom. Loads of parking. Asking $59,900. MLS.
BILL CARNEGIE
385-7761 24-hrs. 652-3627 Rs.

DRIVE BY
4512 TIEDEMAN
WAS
$79,500
NOW
$76,500

3 bdrm., 2 baths, F.H.C., 1450 sq. ft. with 95x110 ft. lot. A very attractive and well-built home loaded with built-ins! Such as AM-FM radio intercom, dishwasher, garburator, vacuum system, barbeque, and double sundeck. The home is tastefully decorated and with quality fixtures throughout. Call NOW!
RANDY SMALL
385-7761 24 hrs. 477-9694 Res.

OAK BAY
VERY URGENT
BRAND NEW

Very unusual 4-bdrm. home, well landscaped. Quick sale required. 969 PATULLO, off Newport (south of Margate). Present offers on $89,900. MLS.
MABEL CRACK
385-7761 24 hrs. 658-8594 Res.

NOW ONLY
$59,900

Family home — daylight bsmt. rms. finished, will accommodate lge. family. 2 bathrms., 2 fireplaces, near school and on bus line.
MABEL CRACK
658-8594 Res.
PAT VICKERY
592-6192 Res.
385-7761 24 hrs.

3 BDRMS.
HAPPY VALLEY
Approx. 0.25 Acres

This 6-year-old home has been tastefully redecorated inside an out. New w-w throughout. Sliding glass from dining area to cement patio. 4-pce. vanity bathrm. Lge., level, fully fenced yard. New MLS. $47,900.
SCOTT KENDREW
DON MESSAGE
385-7761 24 hrs.

URGENT
CORDOVA BAY
4 BEDROOMS

Excellent value on this immaculate 4-bdrm. (or 3 PLUS den) home on quiet cul-de-sac on the Cordova Bay Ride (15 mins. to downtown). Gracious 21 ft. living rm. with rock fireplace, L-shaped dining rm. has sliding door to scenic sundeck views. Master bedrm. with dble. closets, deluxe rec rm. with fireplace, 2 bathrooms, garden potting rm. could be hobby room. Must be sold. Immediate poss. Owner will carry 1st mortgage. Excellent value at $72,500. MLS 12321.
PHIL WARREN
385-7761 24 hrs.

BEST BUY
in
BRAEMAR HTS.

Lovely, big 2-acre lot (1 acre cleared for cultivation) with 3 BR, Swiss-chalet style home. Spacious room sized and character open floor plan. Formal living rm. and dining rm. Excellent kitchen for Mom with eating bar; family TV centre with acorn fireplace. Lge. master bedrm., 5-pce. main bath, 2 sundecks, sewing rm. and rec rm. Must be seen. Must be sold! Aug. 1 possession. Large 1st mortgage. Good value at $69,900. MLS 12704.
PHIL WARREN
385-7761 24 hrs.

SWAN LAKE
$42,000

A very cozy older home on a good lot. L.R. with fireplace. lge. family kitchen, 2 nice bedrms. and a full bsmt. Close to shopping, transportation, etc. At today's prices an above-average starter. MLS 13102. To view, please call:
BILL HORAN
385-7761 24 hrs. 477-1287 Res.

250 HOUSES FOR SALE

D F Hanley Agencies Ltd.
D. F. HANLEY AGENCIES LTD.
3293 DOUGLAS STREET
385-7761

CHARACTER
and
ECONOMY

That's what you'll get in this Simpsons-Sears area home. Featuring: 2 bedrms., kitchen with eating area, living rm with fireplace, stained glass windows and beamed ceilings, full bsmt, new furnace and roof. Better hurry! Asking $40,500!
BILL CARNEGIE
385-7761 24 hrs. 652-3627 Res.

$49,900
4 BEDRMS — 4 YRS. OLD
SIDNEY

Lge family lot with fenced back yard. 3 bedrms on main, 1 down with R.I. bathrm. Lge living rm with F.P. and D.R. with SUN-DECK. There is an eating area in the kit and lots of cabinets. The bsmt. has room for a lge. rec. rm. Best buy in the area. Call NOW!
RANDY SMALL
385-7761 24 hrs. 477-9694 Res.

GORDON HEAD
NEW—3 BDRM.
$61,900

1200 sq. ft. home in a new neighbourhood. Walking distance to all schools, UVic and Racquet Club. U-shaped hallway provides a living area separate from the bedrms. Huge linen closet. An all-electric home so clean — even heat! Construction concentrates on good quality workmanship for easy maintenance. MLS 13263. To take advantage of this fine listing. CALL NOW!
Dave Harding
385-7761 24 hrs. 383-7716 Res.

Wills and Wonnenberg Realty Ltd.
1318 Esquimalt Rd. 384-0581

ARDMORE SEAFRONT

LARGE TUDOR TYPE HOME ON 1½ ACRES. Two bedrooms, (could be 3-4), 32-ft. living room, 17-ft. dining rm., family rm., rumpus rm., sewing rm. Office, workshop, greenhouse etc. etc. FANTASTIC VIEWS and SANDY BEACH. Price $150,000. Call owner anytime to view: 656-2308.
JOHN BISOHP
384-0581 (24 hrs.)
Fri. a.m. to Mon. night

GET READY FOR SCHOOL

CHILDREN WELCOME
$31,900 buys a 3 bedroom condominium with living room, kitchen, laundry room — MINUTES from School, Shopping, Swimming, Sailing, Skating, Curling, Baseball, Rugby and Bus. close to corner of property. Call PHYLLIS COUTTS at 384-0581.

CEDAR HILL

Lovely redecorated 3 bedroom home with a finished Rec Room down on a quiet dead end street by the golf course. A good 10¾% mortage available to the asking price of $57,500. To view call C. Wonnenberg, 384-0581.

P.R. B
P. R. BROWN
AND SONS LTD.

ESQUIMALT
SEAVIEW
$87,500
FEATURING

ALL SPACIOUS ROOMS. Two full-size fireplaces — one stone floor-to-ceiling, one brick. Living room-dining room face sea view, den above those rooms. Thermopane windows for insulation. Four bedrooms, three bathrooms. Good quality throughout. Wall-to-wall carpets. Built-in dishwasher and a Gen-air grill. Large walk-in closets, laundry-rec room. MLS 13025.
STAN WINTERBOTTOM
385-3435 599-7253
P. R. BROWN AND SONS LTD.

GLEN LAKE

This property offers family living at its best in a quiet area with all conveniences. The spacious home has 4 bedrooms and conveniently located bathrooms, (master en-suite). Large living areas, fireplaces and 14x8 family recreation area. Provide your own fruit, vegetables and meat. A superb barn for a horse. For mom, an easy care near new electric heated home. For dad, a double garage, heated, plumbed and wired; enough room for cars and hobbies. All this on 2.5 acres at a reasonable asking of $89,000. Give me the pleasure of showing by calling:
385-3435 K. O. MOORE 385-2227
P. R. BROWN AND SONS LTD.

BY OWNER — $75,000

Secluded on 3.67 acres, 2-bedroom cedar home, part basement, fireplace, wood panelling interior, large view windows on just under 4 acres. Phone 386-6155 days, ask for Robert, or 478-7155 evenings for app

250 HOUSES FOR SALE

IPR Island Pacific Realty Ltd. 3200 QUADRA 388-6231

OPEN HOUSE
2813 SOOKE RD.
SATURDAY
1:30-4:00 P.M.
3-bedroom bungalow, separate garage. BOB KEELING, 388-6231 or 383-3860.

CLOSE TO SHAWNIGAN LAKE
One acre building lot only $12,900. Gently rising. Sign on Renfrew Road, 1 point 7 miles past Shawnigan Boys School. BEN GREIG 598-3105 or 388-6231.

NEAR WOODWARDS GARDENER'S DREAM
Asking only $35,000. Older home with 1½ bedrooms. Good size LR and kitchen, no basement. Good growing soil, nice vegetable garden, roses by the hundred. Apple, pear and plum trees, strawberries, raspberries and good lawn area. New MLS BEN GREIG 598-3105 or 388-6231.

$46,500
3-bedroom bungalow. Fireplace. Separate garage. 75x100 lot close to Happy Valley. Call B. KEELING anytime. 388-6231.

OUTSKIRTS
14 year old home featuring living room with fireplace, separate dining room, modern kitchen, 2 bedrooms and full basement. ML No. 12703. Call CHRIS GREIG 388-6231 or 479-7995.

COUNTRY SETTING
$46,500
Located close to all amenities, this 23 year old 4 bedroom full basement home is tucked away on a quiet cul-de-sac. Spacious living room with fireplace, full basement with rec. room, large lot perfect for gardening and much more. Call CHRIS GREIG 388-6231 or 479-7995 ML No. 12627.

CLOSE TO WOOLCO
16-year-old three bedrooms, LR and DR in line, modern kitchen, four-piece and two-piece baths, large recreation room. Well landscaped garden. Absolutely spotlessly clean throughout. Large sundeck, carport. New listing at $48,900. BEN GREIG 388-6231 or 598-3105

COLWOOD
$59,950
Look! Look! Look! Over 1,500 sq. ft. Almost half acre secluded lot 4 bedrooms, full basement, dining room, 3 baths, sundeck, ensuite plumbing, 6 years old. Owner is very anxious to sell. Move quickly on this great bargain. MLS. Call GLENN NICHOLLS or GERRY FINNIGAN 598-7689, 479-1040 or 388-6231.

COUNTRY COMFORT
Is what this delightful home offers only 5 minutes from the city. Almost 1300 sq. ft. of living area with 2 bedrooms on the main and one down. The house is set well back on over a one-third acre lot, and very near the ocean. Offered at $49,900. To view call
BOB KOHLRUSS
Res. 598-7689 or 388-6231.

ROOM TO LIVE
2 Br. bungalow with lots of space. Beautiful Sunny Kitchen Large Dining area. 2 chesterfield Living Room, extra Br. and D.I. Garage in Bsmt. Large lot. Fruit Trees. Sep. double garage. Quiet Street close to all amenities. Burnside Gorge Area. What more would you want for $53,500. Exclusive with GRAE LANGSTON 386-8596 or 388-6231 Island Pacific Realty.

MODERN 4 BDR.
$47,900
Charming rural setting. 1400 sq. ft. of finished living area with a full basement, fireplace and a huge 89x198' lot. Try your offer. MLS. To view call G. Nicholls or G. Finnigan 388-6231 or 479-1040 or 598-7689.

HANDYMAN SPECIAL
Small home that would suit young couple or investor. Close to Victoria High school on 50x130 lot and asking only $29,900. MRS. McKEAGE 479-5868 or 388-6231.

2 BEDR. $49,900
32-year-old home in good condition on full bsmt. with drive-in garage. Apartment zoned lot is an added feature. OLE KNUDSEN, 388-6231.

SELKIRK - GORGE AREA
Just listed. One owner, 2-bedroom — bungalow, two fireplaces. Full basement exceptionally fine garden and landscaping. Call BOB KEELING, 383-3860 or WALTER MULLER, 477-9120 for appointment to see.

ESQUIMALT CHARMER
Lovely 2-bedroom starter or retirement home, immaculate throughout. Tastefully decorated, including modern kitchen within walking distance of Gorge Vale and Naden. Priced to sell quickly. Try your down payment. Only $18,900. See it today with BEN GREIG 598-3105 or 388-6231.

SOOKE
$45,900
Immaculate 4-year-old home on quiet road with good ocean views. Spacious living room with fireplace, separate dining room, 4 bedrooms with work area and laundry area in basement. Priced to sell quickly. Call CHRIS GREIG 388-6231 or 479-7995.

ROCKHEIGHTS
$74,900
1800 sq. ft. ultra-modern, 3 bdrms., 3 baths, 2 fireplaces. Close to all amenities. Sundeck, dining room, full basement, rec., room and bar. This home is long-low and lovely. Sits on a superbly landscaped large lot. The owner promises to carry a GENEROUS 1st mortgage. MLS. Call G. Nicholls or G. Finnigan, 388-6231 or 479-1040 or 598-7689.

RURAL LOVE NEST
On a large lot and only 7 min. from town, 1½ bedrm., nice living room with fireplace, large modern kitchen with nice bright eating area, a perfect little love-nest for the newly weds. New listing asking $33,000. BEN GREIG 598-3105 or or 388-6231.

OAKLAND SCHOOL AREA
1100 sq. ft. solid stucco bungalow with two bedrooms. Good-size LR with fireplace, dining room and kitchen, well landscaped 50x130 lot and a good high location. Part basement and drive-in garage. Asking $47,500. BEN GREIG, 388-6231 or 598-3105.

TOWNHOUSE WITH PATIO AND GARDEN
$41,850
Living room extended outdoors by beautiful patio and garden. 3 bedroom, 4 year old town house close to shopping centre but on quiet street. Easy financing. CALL DOLORES MILES 652-2735 or 388-6231.

250 HOUSES FOR SALE

IPR Island Pacific Realty Ltd. 3200 QUADRA 388-6231

SIDNEY
4 YEARS OLD
4 BEDROOMS
MAKE AN OFFER. VENDOR HAS PURCHASED AND IS ANXIOUS TO SELL.
Completely finished and better than new. Modern 2 bedrooms up and 2 down with 1½ baths. Situated on large fenced lot. New MLS. To view call GERRY FINNIGAN 479-1040 OR GLENN NICHOLLS 598-7689 or 388-6231.

3 BEDROOMS
Good family home with washer and dryer. Has been renovated. Close to school, ideal starter. Lot size 120x60. Duplex zoned $39,000. Call LARRY QUAGLIOTTI 388-6231 or 479-6609.

CLOSE IN
1200 sq. ft. three-bedroom split level. On large lot. Nice family home. Asking $45,500. Owner transferred. Must sell quickly. BEN GREIG 598-3105 or 388-6231.

JUBILEE CHARMER
Lovely 2-bedroom bungalow. Living room with fireplace. Full basement, immaculate throughout. Only $47,500. FREDDY STARKE, 388-6231 or 479-3866.

REVENUE
$44,900
Situated close to town, this solid older home has a separate suite upstairs with 2 bedrooms, kitchen, cathroom, and living room plus the same on the main. Separate entrances. Legal duplex. Sweeping city views. Call CHRIS GREIG 388-6231 or 479-7995

Montreal Trust

TOWN AND COUNTRY
This little 2-BR, no-basement house needs a little fixing and renovating to make it into a nice liveable home. Nice lot in garden and lawns is located in an area that should increase in value. Vendor says sell so give me a call now. Asking less than $30,000.
386-2111 LEON JICKLING 595-7531

GORDON HEAD
We have two homes, delightfully different for the area, which must be sold immediately. Offers on $62,000.
386-2111 DOUG ORR 598-1366

$3,000 PRICE REDUCTION
NEW HOME
Brand new 3-Bedroom home. Master BR en-suite. Large living room with FP. Full ground level basement. Well planned for future development with fourth bedroom and bathroom roughed in. Finished FP in spacious roughed-in rec. room. Would make ideal in-law suite. $40,000 existing mortgage at 10¾%. Views of Patricia Bay from sundeck. Asking $62,900. For further information or viewing please call—
386-2111 MIKE McKENNA 592-3611
656-3921 WELLS HOOKER 652-3634

3-BEDROOM HALF-ACRE CORDOVA BAY
Secluded treed lot. Vegetable garden, spotless condition, one level. Beautiful fireplace, wood supplied. Drive by 5791 Fowler Road anytime. Asking $67,800.
386-2111 HERB SMITH 386-3712

3½ BEDROOMS PLUS 3 BUILDING LOTS
—1264 sq. ft. good older home.
—Level property, valley view.
—country setting.
—70x154 lots ready to build. —$99,900.
386-2111 HERB SMITH 386-3712

SIDNEY
Custom built home now under construction. Centrally located, 1099 sq. ft. bungalow, 3 BRs, electric heating, heated storage room off carport. View now and choose your own carpeting and fixtures. For further information please call:
DARLENE PEDERSEN
656-3924 656-1881

UPLANDS
$94,500
Truly an ideal retirement home (no step) nestled in this desirable area a few steps to the Uplands Golf Course. This appealing long, low rancher style has benefits of a quiet street, beautifully landscaped lot with hedges, shrubs and Garry Oaks. This 2 bedroom home offers a large master B.R. en-suite bath, plus panelled den, spacious living-dining rooms, overlooking the peaceful secluded back lawns. Double garage, heavy shake roof. Information and appointment please call:
386-2111 D. BECKNER 477-4994

BEACON HILL PARK SIDE X SIDE DUPLEX
Just listed this immaculate property near the bowling greens. Excellent retirement investment with revenue. Each suite offers a heatilator fireplace, wall to wall carpet and oak floors, 2 and 1 bedrooms, 4-pce. bath. Tastefully landscaped with fishpond. A cozy property. Firm at $59,900. Please dial:
386-2111 D. BECKNER 477-4994

OUTSTANDING OPPORTUNITY
OAK BAY NEAR GOLF COURSE
Immaculate 13-yr.-old home featuring 1300 sq. ft. on main floor offering 3 B.R.s, bathroom, super kitchen and spacious living-dining area with gracious fireplace. Base't offers unfinished 30x30 rec. room with finished fireplace, finished bedroom, 2-pce. bath and utility room. Offers on $82,000. Call immediately:
386-2111 DOUG ORR 598-1366
386-2111 MIKE McKENNA 592-3611

SEA VIEWS — SAILBOATS CADBORO BAY
New listing and the perfect home for the executive near Uplands Golf Club, Yacht Club and UVic. Carefully planned within and out in design and decoration. White British India carpet wall-to-wall enhances the beauty and charm of the living-dining rooms and halls — full picture window, heatilator fireplace, brass safety doors. The luxury modern kitchen provides a built-in dishwasher, double oven counter range and unique portable server. 3 ample bedrooms, 3 elegant bathrooms, rosewood panelled den, 4 sets of glass doors lead to sundecks and balconies for outdoor living. Heavy shake roof, double garage. Asking $114,500. For details and appointments to view please call:
386-2111 D. BECKNER 477-4994

OPEN
5763 OLD WEST SAANICH RD.
SAT. 1-4
3 acres treed plus lovely 2-bedroom home. Modern conveniences. Quality carpet thru-out. A "must see" if you desire to live in the peace and quiet of rural Victoria. MLS.
Mary McGuire 479-7668
Douglas Rlty. Ltd. 385-8784

ONE BLOCK TO SEA
3 bdrm., possible 4th. Completely renovated. 1 block to Dallas Rd. Fireplaces. James Bay. Ideal starter or retirement. $39,500 (388-5551, leave message with Pier 1); 598-8629.

1-BEDROOM HOUSE, NO BASEMENT, electric heat. 52'x120', By owner. 592-2637.

250 HOUSES FOR SALE

Realtor
Canada Trust
No. 9-1537 Hillside Ave. 595-5171

OPEN HOUSE
SAT. 2-4 P.M.
1151 PRINCESS
Be sure to look past the front of this full basement, 3-bedroom home and into the fully fenced backyard with its fine selection of fruit trees and child's cement pool. Then come inside and be pleasantly surprised. MLS 13112.
TOM McCLUSKEY
595-5171 YOUR HOST 386-7320

OPEN HOUSE
FRI.-SAT.
1:30-4:30
4321 RAMSAY PL.
(SHELBOURNE NORTH TO EINIDO THEN LEFT ON RAMSAY)
Exceptional 3 bdrm. home now completed and ready for your careful inspection. This attractive well built home is designed for the utmost in comfort and convenience. The full basement is absolutely uncluttered and has a roughed-in rec room with fireplace and an extra bedroom or den. Situated on quiet no thru street, it represents top value for you money — $62,900.
595-5171 WILL SHEPPARD 592-0878

OPEN SAT.
1-4 P.M.
1284 DOWNHAM
$56,500
Cosy family home of over 1100 sq. ft. Quiet dead end street for the young family. 3 bedrooms on the main, rec. room and extra bath down.
595-5171 DOUG POSKITT 656-4236

OPEN SAT.
1:30-4:30
766 WALFRED
(2 blocks off Sooke Rd. on Happy Valley Rd.)
3500 SQUARE FEET OF LUXURY ON 2 ACRES
Come and see this superbly constructed custom built architect designed home with plush carpeting, skylights, 3 sundecks, 2 floor to ceiling fireplaces and much more.
$119,000
595-5171 BRIAN MARTIN

FIRST COME FIRST SERVED
Be one of the first to see this new 3-bedroom, 2-bathroom home with its panoramic view of lake and mountains on a quiet new crescent. Drive up McKenzie to Saanich Road then turn up Lakeview before you reach Quadra, if you like what you see, and I'm sure you will call me for further information and to view.
TOM McCLUSKEY
595-5171 386-7320

SALT SPRING PARADISE
$150,000
14.39 acres with 297 ft. of waterfront. There are 4 homes renting at $850 per month. The property is presently in the A.L.R. however this is being appealed. The possibilities could be unlimited.
595-5171 DOUG PROSKITT 656-4236

2 NEW QUALITY HOMES SIDNEY
$62,500--$64,900
Many extras, ensuite bath, large rooms, dble. cement driveways, leading to dble. enclosed garage. Call now
595-5171 DOUG POSKITT 656-4236

COUNTRY LIVING CLOSE TO TOWN
15-year-old, 4-bedroom post and beam on one-third acre within the 3½-mile circle. Lots of extras — rec. room, den, separate large workshop, fenced yard, dble. insulation, elect. heat. If you want room to breathe and a little land close to town, try this at $59,500. MLS 12859.
595-5171 WILL SHEPPARD 592-0878

EXCEPTIONAL OFFERING
ONE OF A KIND
This weekend drive by 3901 Happy Valley Rd., a unique and truly OUTSTANDING modern home utilizing the VERY BEST of materials and finishing. Offers COMPLETE SECLUSION with extensive decking alongside trout and duck pools (500' creek frontage) and so MANY EXTRAS in the home its hard to believe. MLS 12624. Do not disturb the owners but call
595-5171 JOHN CABELDU 592-2568

LAKEFRONT
65 FEET ON LANGFORD LAKE
Delightful modern one-bedroom cottage. Living room, dining room, modern kitchen, 4-pce. bathroom and auto. oil heating. Your own sandy beach, gently sloping toward the lake. The lot is 200 ft. deep with several mature fruit trees, boathouse, storage shed and work shed. Separate garage. Full price $56,500.
DICK OKKER - 595-5171

3 BDRM.
$48,500
Comfortable solid older home on 85x133.7 ft. lot with future potential. Call now.
THE ZIEGLERS
595-5171 592-1768

$135,000 WORTH OF
SEAVIEW, PRIVACY, AND FINEST CONSTRUCTION ALL EMBODIED IN THIS 3 LEVEL, 3 BEDROOM, 3 BATHROOM, 2300 SQ. FT. HOME. PLUS FURTHER REC ROOM WITH FIREPLACE AND BEDROOM REQUIRING COMPLETION. MASTER BEDROOM 17x15 FT. DINING ROOM 15x12. DOUBLE DRIVE-IN GARAGE HAS FINISHED WALLS AND CEILING FOR EASY CONVERSION TO OTHER USES IF DESIRED. BY APPOINTMENT ONLY.
THE ZIEGLERS
595-5171 592-1768

NEW LISTING
ROCKLAND AREA
ASKING $89,500
LOVELY 9 YR. OLD 3 BDR. HOME LOCATED ON QUIET STREET OFF JOAN CRESCENT. LARGE LIVING ROOM WITH ROCK FIREPLACE., SEPARATE DINING ROOM. EXTRA BEDROOM IN FULL BASEMENT. 6¾ PER CENT MRTGE. CAN BE ASSUMED.
HOWARD MITCHELL, 479-4818
ISLAND HOMES LTD. 386-7545

250 HOUSES FOR SALE

FOR SALE Royal Trust
3400 DOUGLAS ST.
384-8001

OPEN HOUSE
SAT. 1:30-4:30
779 WESTBURY OFF WESTLEY
Immaculate three bedroom, three bath executive home. Immediate possession, quality built. Quiet no-through street extra large yard with lovely large trees making this into a park-like setting. You owe it to yourself to see this home before you buy. Price $84,500. Excellent financing. MLS.
384-8001 BUD ZUCK 598-7215

OPEN HOUSE — SAT. 1-4 P.M.
10 ACRES—METCHOSIN
PEARSON COLLEGE
887 KANGAROO ROAD
A truly unique home snuggled in among the trees on a hilltop on this 10-acre parcel of second growth trees. Two bedrooms, master ensuite with guest room, also ensuite. A large living room with a feature fireplace and two window wells. Patios almost surround the house. First quality construction and materials throughout. If you want seclusion and privacy and a home with real character come to our open house and we'll be proud to show you through. An excellent value at $99,000 MLS 13128. For prior viewing call:
THE McGREGORS
384-8001 477-3675

OPEN HOUSE
SAT. 1:30-4:00
1995 CASA MARCIA
Owner has been transferred and hates to leave this lovely three-bedroom home. Bright living room with fireplace and adjoining dining room. Spotless kitchen with eating area. Two bathrooms and spacious rec. room. Large sundeck for easy living and situated on a dandy lot with sea glimpses. See for yourself. Full price $74,900. In attendance:
MARK MACKENZIE
384-8001 595-4596

OPEN HOUSE
SAT. 1:30-4:00
414 TAMARACK
Like trees? Then see this 3½-year-old home in a lovely cul-de-sac. Living room with fireplace and separate dining room, three bedrooms and two bathrooms on the main. Downstairs is fully developed with family room, one bedroom and bathroom, also rec. room and laundry. All this on a lovely .24 acre lot. See for yourself. Full price $64,500. MLS. In attendance:
WALLY MILLIGAN
384-8001 598-2017

OPEN HOUSE
1:30-4:00
3163 WOODPARK DRIVE
Offered for sale for the first time — lovely 3-bedroom home with an in-law suite — large living room — California white marble fireplace — rosewood feature wall — separate dining room — large kitchen with eating area — 3 bathrooms, treed landscaped lot on quiet cul-de-sac in an area of new homes. Asking $61,900. For prior viewing please phone:
384-8001 JESSIE McGRATH

OPEN HOUSE
SATURDAY, 1:30-3:30
2323 GREENLANDS ROAD
(Just off Langford)
JUST LISTED!
Quality-built six-year-old executive home boasting an amazing amount of professionally finished living space plus a most imaginatively landscaped garden. Traditionally influenced living and dining area, four bedrooms, three bathrooms, plus gentleman's study and exceptionally large recreation room that can easily be divided into two generous rooms if desired. Double drive-in garage. Plus many more extras you must see to appreciate. Excellent financing. Asking $109,900. Another quality home listed with:
JEANNIE DEWHURST
384-8001 477-6040

OPEN HOUSE
512 STORNOWAY
SAT. 1:30-4 P.M.
3-bedroom colonial in the popular Colwood area. Dandy 8¼% 1st mortgage can be assumed. 3 bathrooms, developed basement including wine cellar. Asking $68,900. In attendance:
MARGARET JOHNSTON
384-8001 477-1784

REDUCED $5,000
OPEN HOUSE
SAT. 1:30-3:30
2294 GREENLANDS—1,568 Sq. Ft. —NOW ONLY $84,500
2298 GREENLANDS—1,670 Sq. Ft. —NOW ONLY $87,500
Two exceptional homes, wall-to-wall throughout. Large master bedrooms with full ensuite. Roughed-in lower level with extra fireplace, bathroom plus bedroom and rec. room. Large lots — plenty of room for a pool. With prices increasing — why wait? Come Saturday and see for yourself or call ahead to view:
JEANNIE DEWHURST
384-8001 or res. 477-6040
LEN TAYLOR IN ATTENDANCE
384-8001 or res. 382-9485

NORTH OAK BAY
Very early possession for this English Cottage type bungalow. The most convenient of areas. Fine living room and completely separate dining room. New kitchen and bath. Full basement and large sundeck. Clean as new. MLS.
384-8001 DAR GARSIDE

NEED 4 BEDROOMS?
IS $45,000 TOO
FOR YOUR BUDGET?
Better call quickly on these two best buys: MLS 12763 — Esquimalt — will include stove and fridge and can be almost immediate possession.
Exclusive—Courtesy to all realtors—Hillside-Cedar Hill area, has fireplace, built-in bar plus a basement. Owners are transferred and waiting to leave, so offers invited.
Both must be sold! Call:
JOYCE MILLER or JOHN MORRY
598-3776 384-8001 592-9770

BEAUTIFUL BEACH DRIVE
Located in choice Uplands area — this lovely rancher type home situated on ½ acre. Large living room with fireplace and wall-to-wall carpet — dining room with double glass doors leading to secluded garden — 3 bedrooms with wall-to-wall carpets, 2 complete bathrooms and den all on main floor — large rec. room with fireplace — extra bedroom and 3-pce. bathroom in full high basement. Total finished area 2,375 square feet. Immediate possession. Asking $125,000. In attendance or for prior viewing:
JESSIE McGRATH 384-8001

NEW LISTING
Strawberry Vale area on a quiet street — cosy stucco bungalow, cathedral entrance living room, dining room, with sundeck off overlooking terraced garden — beautiful cabinet kitchen plumbed for dishwasher, 2 bedroom on main plus 1 down, 4-pce. vanity bath on main plus 2-pce. in full high basement — fully insulated with electric heating. Asking $55,500. To view call:
384-8001 JESSIE McGRATH

BEAUTIFUL WATERFRONT POOL — PATIO — SAUNA
Enjoy the sweeping sea views. Walk the beach — it's at your doorstep. Swim in your large heated pool — it has sunshine all day long. Relax and entertain on your patio — it is spacious and completely private. Take pride in your beautiful home — custom built on .67 acres. A large gracious living room and adjoining dining area, a dream kitchen furnished by "Long Bell," 4 large bedrooms, 2 baths, family room, sunroom, sauna and more. It is indeed my pleasure to show this home. MLS 11849. $135,000.
MARION HOPKINS
384-8001 592-4351

FAIRFIELD SEA VIEW
$73,950
MLS. 1260 Revercombe, 3 bedrooms, living room and dining room in-line, 4-pce. bath on main, 2-pce. in full basement, drive-in garage, lovely landscaped lot 60x160. To view call:
384-8001 STAN SAGE 384-4347

250 HOUSES FOR SALE

FOR SALE Royal Trust
3400 DOUGLAS ST.
384-8001

BEAUTIFUL BROADMEAD—SEAVIEW
Exciting post and beam superior quality executive home, with raised living room, kitchen-family room with acorn fireplace, 2 bedrooms and complimentary baths up with 2 more bedrooms and bath down. Plus games room and lounge area ready for finishing. Listed at $126,500 and exclusive with:
JEANNIE DEWHURST
THE REALTOR WHO BELIEVES IN BROADMEAD!
384-8001 477-6040

SEAVIEW CONDOMINIUM
GOVERNMENT ST.
2 bedrooms, dining room, w-w carpet, 13x19 living room. Access to Sauna, Whirlpool, sundeck, coin laundry, parking space included. Asking $42,900.
384-8001 STAN SAGE 384-4347

ROCKLAND
One of Victoria's fine old tudor mansions, situated on two-thirds of an acre adjacent to Government House. Excellent views of Strait and Olympics afforded by southern slope to property. A total of 5,000 sq. ft. on two floors includes 7 bedrooms, 3 bathrooms, 7 fireplaces. Grand Hall with inglenook (reminiscent of London Club), drawing room, dining room, den, kitchen, sewing room, laundry room and pantry. Superior oak floors, panelling and stained glass windows featured. Third floor a possible development. Asking $150,000. Call:
ROSS FLETCHER
384-8001 or res. 595-7155

SOUTH OAK BAY
$99,000
For the discriminating buyer wishing to live in the grand style. This gracious, older 2-storey family home on 1/3 acre, close to the water, and with excellent views of the straits and Olympics, is offered for your consideration. A total of 3,000 sq. ft. on 2 floors includes 4 bedrooms (with walk-in closets), 1½ bathrooms, living room with fireplace, dining room, den with fireplace, and a large, modern kitchen. An extra large recreation rm., laundry room and tub, and abundant storage space in the basement round out this lovely home set in a secluded old world garden. To view please call:
ROSS FLETCHER
384-8001 595-7155

SIDNEY
Near new bungalow in a quiet treed area of new homes, 4 bedrooms, triple plumbing, comfortable rumpus room, and the over-all plan is extremely functional and pleasing. Listed yesterday first time. Only $58,400.
384-8001 DAR GARSIDE

COLWOOD LAKE ESTATES
This 2-year-old stone and stucco bungalow compliment this preferred area, it's pretty as can be. 3 good bedrooms (master ensuite), 3 bathrooms, large living room, excellent dining room. Eating area in 12x12 kitchen. The full basement has a special rumpus room, tiffany lamps included, 4th bedroom roughed in, good workshop. Note lot size: 75x130. $42,500.
DAR GARSIDE 384-8001

11¾ ACRES
500 ft. waterfront, meadow and tall trees. Sheltered for good mooring. Crabs, shrimp, clams at your doorstep. Top quality island fishing, 3 minutes boat ride. Commuting distance to Victoria. Price $135,000. MLS.

½ ACRE
Seaview, a very interesting lot at a very reasonable price only $16,000. MLS.

28½ ACRES
Saanich Peninsula with a two-bedroom home, stream, meadow, trees and seaview. Price only $155,000. MLS. For further information call:
384-8001 BUD ZUCK 598-7215

SHAWNIGAN HOMES
5.2 ACRES OCEAN VIEW
Spacious 2-bedroom part-basement home. Malahat district, ½-hour drive from Victoria. Well appointed home with far-reaching views. Property has various subdivision possibilities. Several out-buildings. Quiet country setting. $89,000.

3 BEDROOMS
$29,900
Right in the heart of the Village of Shawnigan Lake. Spacious, no step home. Very large living rm., modern kitchen, bathroom. Good condition.

SMALL COTTAGE
$11,500
Perfect summer retreat on a 55x100 lot in the Village near the lake.

LAKEVIEW HOME
$53,000
This is a superior home. For people who want spacious rooms, quality and a terrific view. Not a spec home, this one. 2 large bedrooms on the main floor. Developed basement. Right in the heart of Shawnigan.

LAKEVIEW HOME
$42,900
2 bedroom home with fully developed basement. All in absolutely first class condition. Nice view of the lake and mountains. Distinctly a "better buy".
743-5311 John Ettema 743-2607
743-5311 Marie Malbon 753-5145
Call Collect Anytime
Also Weekends

SHAWNIGAN REALTY LTD.
Shawnigan Lake 743-5311

OPEN HOUSE
Owner has purchased, must sell, by owner, 2,000 sq. ft. ranch style house. 3 bedrooms, den, 4-piece bathroom, large living room, formal dining room, wall-to-wall throughout. Garden room, workshop, 3-car garage, sliding glass door off dining room to a 12'x40' glass enclosed sun porch. 20'x40' heated cement swimming pool Shake roof, leaded glass windows, 12 fruit trees. 1 block from beach. All of this on ¾-acre in North Saanich with seaview. Asking $89,500. 656-4821.

SHAWNIGAN LAKE, VERY SECLUDED 2 acres. Panabode, 3 bedrooms plus den, living room with fireplace, dining room, pond, creek, 2 stall stables, on Renfrew Rd. between Boys' School and Beach Estate. Sign at driveway. $74,500 includes the Peacocks 112-743-2573.

$49,900 — BY OWNER
Saanich, 755 Gladiola, 3-4 bedrooms, large lot, oil-hot water heating, rumpus room, separate garage, cement driveway, trees, sewered. Walking distance to two parks, 4 schools. Extras included. 479-3952.

BY OWNER, $54,000
Well built, 4 bedroom, (2 down) home in University area. Wall to wall upstairs and down, rec room with bar. Close to all levels of school as well as two shopping centres. 9% mortgage. 477-3278, 1680 Mortimer.

COUNTRY LIVING
Three bedrooms, large living room with wall to wall carpet, fireplace, 4 piece bathroom, large detached garage, large vegetable garden, fenced pasture, two stables, feed shed, 12 minutes from town, $71,500. 478-4797.

1360 RICHARDSON, FULLY RENOVATED 4-bedroom Tudor, reduced to $85,000. 385-0203.

250 HOUSES FOR SALE

BLOCK BROS

1800 Blanshard
3636 Shelbourne
1949 Sooke Road
9779 4th Street
SIDNEY, B.C.
OPEN HOUSE
SAT. 2-4 P.M.
1625 KENMORE
(GORDON HEAD)
New and beautiful — with quality rarely seen in newer homes. Sensational fireplaces each unique in their setting. Two sundecks. 1300 sq. ft. and finished rec. room. 3 bedrooms, large dining room and kitchen 16x14 with luxury imported kitchen cabinets and your wife will never complain again. $73,000.
(MRS.) PAT FORBES
477-1841 384-8359

OPEN HOUSE
SAT. 6-9 P.M.
1738 Tiffin Place
OFF TORQUAY TO TREMBLAY. New split-level with a special plus:
PLUS family room.
PLUS pool room.
PLUS unfinished den with fireplace.
PLUS built-in financing to suit your needs at current interest rate.
PLUS 1869 sq. ft. finished area.
PLUS shower in ensuite — 3 bathrooms.
You'll be proud to own this home, asking $71,900. Try your down payment.
(MRS.) PAT FORBES
477-1841 384-8359

OPEN HOUSE
1:30-4:30
2870 SOOKE RD.
Drive just past Glen Lake village to find this three-bedroom, full basement home. Tall trees guard the front yard and back is fully fenced. $27,000 mortgage at 9¼% is available. $53,900.
MARG EMMERSON
477-1841 658-8386

1743 Tiffin Place
OPEN 1:30-4 P.M.
Be independent! With a key to your own home! 3 bedrooms, 1½ baths. Only minutes away from all levels of schools, the university, shopping centres. Large first mortgage at 10½% available. Gordon Head area. You will find my signs directing you on Torquay and Ash. $59,900.
RON EMMERSON
477-1841 658-8386

GORDON HEAD
$51,900
2 BDRM. + 1 DN.
And it has a private park in back. Close to the university and schools.
RON KERFOOT 652-2594
477-1841

VALLEY VIEWS CENTRAL SAANICH
Beautiful views of the valley and open country from the large living room, secluded sundeck, and spacious modern kitchen. 3 bedrooms, master 3-pce. ensuite, and a 30' recreation room, and there's still plenty of room for development in the bright, high basement. Excellent garden. Good 9% financing.
TED WALFORD
Residence: 598-1420 Office: 477-1841

JUBILEE AREA
1620 BAY
Situated on an excellent corner lot, well treed and fenced, this 3-bedroom older home does need redecorating, but the automatic oil heating unit is brand new and the 100 amp wiring is good. Living room with fireplace. Kitchen with adjoining pantry. This is a good investment property. All reasonable offers will be presented.
TED WALFORD
Residence: 598-1420 Office: 477-1841

METCHOSIN
2 ACRES--$89,900
Owner just reduced this home $9,000 to $89,900! Spectacular views over the golf course to sea, mountains and islands. Enjoy this beautiful lot of over 2 acres offers treed privacy without that closed-in feeling. The home on 2 levels has 3 bdrms., all living area rms. facing the seaview, rec. rm. with bar, filtered swimming pool, workshop and 5-car parking.
386-3231 JEFF CHALK 477-8274

A MUST SELL
3 bdrms., f.c.h. bsmnt., fenced yard, fruit trees in downtown Pandora, Cambrian area. 1200 sq. ft. of living accommodation for a large family near to all amenities. $38,500.
KEHAR DHAMRAIT
386-3231 383-2491

PRICES ARE GOING UP
And its getting harder all the time to find a solid 3-bdrm. home on a good size lot close to all your conveniences for less than $30,000. For $48,500 I have one like this with en suite plumbing. Rec. rm. and separate garage.
386-3231 JIM KERSHAW 592-6062
ROB FUKUSHIMA
386-3231 479-3408

3 BDRM.--$45,900
"SECLUSION"
Is yours if you purchase this dandy home nestled among the ARBUTUS. Easy care rocky lot. 6½ m. circle location. Some T.L.C. required but well worth the effort.
386-3231 or page 481 at 384-8075
GERRIT KLOOTWYK

SEAVIEW--$48,000
Home is situated on a large lot .68 of an acre and offers an excellent view with privacy. The two-storey Cape Cod home has two B.R. on main floor with room for two more up. Large family kitchen, nicely panelled L.R. Lots of parking, must be sold. New MLS.
Bob Paul 478-5561 478-2477

COLWOOD ROYAL ROADS AREA
8-year-old home, 3 up, 1 down, including 2-pce. bath. Rec. room, laundry room and drive-in garage. Owner building and must sell, assume mortgage offer on $54,500.
John Adank 478-5561 479-8135

THINKING ABOUT BUILDING?
How about a new home that would be located near Colwood Corners in a subdivision neatly tucked out of the way.
John Adank 478-5561 479-8135
Mike Reid 386-3231 478-6650

$39,900
Begin or retire in this immaculate 2 bedroom older home, completely redecorated interior, new flooring throughout. Living room with fireplace, roomy kitchen, pantry, basement, separate garage. Recent oil furnace, duroid roof, wiring. Beautifully landscaped. 56'x135' fenced lot, features roses, shrubs, fruit trees. Walk to all conveniences from this valuable holding property. 477-4280.

OAK BAY OPEN HOUSE
1:30 to 4:30 SAT.
2201 CENTRAL AVE:
4 Bedrooms, close to schools and transportation. Price $61,500 or phone F. C. Hutty, Real Estate at 592-3920 or 386-6552.

250 HOUSES FOR SALE

JACK MEARS OAK BAY REALTY LTD.
"The Professional People"
Coast to Coast Real Estate Service
2194 Oak Bay - 598-3321
3618 Shelbourne - 598-3344

WENDE ROAD AREA
You will enjoy viewing this immaculate family home located in this very popular area on an irregular lot, approximately ¼ acre. Spacious entertainment size dining room and living room with attractive stone fireplace, gleaming hardwood floors, three bedrooms, two bathrooms, and step saving kitchen complete the main floor. The part basement contains utility and cold pantry. Breezeway from house to separate garage. Exclusively listed at $67,500. To view call: JOHN JENKINS at 598-5767 or 598-3344.

VACANT
Three bedroom home in the Town and Country area. New wall-to-wall in liv. and din. room, sundeck off kitchen, extra high basement. Offers on $51,900. MLS. Call: KRIS GUDJONSSON at 598-3344 or 595-3022.

EXTRA! EXTRA!!
Beautifully built and maintained 3-bedroom family home in Sidney. Extra bedroom down, extra 2-piece bath, professionally finished throughout. The rec. room and den are added features. Yours for the extra special price of $54,900. A pleasure to show—for your pleasure to own. Please call: EDNA VLIET at 598-3344 anytime.

$36,800
You want PRIVACY, EQUITY, PRIDE IN PROPERTY OWNERSHIP? I've got a spotless 1-bedroom home on the Saanich-Victoria boundary for you! INTERESTED? Call: KEES VAN DOESBURG at 598-3344 or 385-9921.

HANDYMAN
Near Vic High. Live-in and fix-up. All on one floor, 4 bedrooms, living room, kitchen, bathroom. Lot zoned duplex. $33,900. Call: JOHN HOLMS at 598-3344.

DESIRABLE MT. TOLMIE AREA
$54,500
An immaculate two-bedroom home in a select location with a well treed backyard that assumes privacy. A comfortable living room with a tiled fireplace, dining room and kitchen overlooking the garden completes the main floor. The basement has a spacious rec. room with a dry bar, a work area and a drive-in garage. For more information or an appointment to view call: KEES VAN DOESBURG at 598-3344 or 385-9921.

STARTER OR RETIREMENT
Interesting two bedroom, no basement bungalow 1100 sq. ft. Large living room, dining room with fireplace, new wall-to-wall carpeting. Good size kitchen. Excellently maintained inside and out. Fenced lot, carport, convenient to everything. Price $43,900. Call: JOHN JENKINS at 598-5767 or 598-3344.

OPEN HOUSE
SATURDAY 2-4:30 P.M.
963 ST. PATRICK STREET
SOUTH OAK BAY
Very well maintained home in excellent location. 2 large bedrooms, spacious entrance, large living room with fireplace, separate dining room. Full basement with additional bedroom, 3-pce. bathroom and rec room. Hot water heating system. Drive-in garage. Well kept garden. Asking price $61,900. JOHN BARNES 598-4243 or 598-3321 anytime.

OPEN HOUSE
1044 CRAIGDARROCH
SATURDAY 2-4:00 P.M.
$85,000. Gracious entrance with fireplace. Large living room with fireplace. Separate dining room with built in cabinets. 4 bedrooms on 2nd. floor — extra could be built in finished attic. For prior viewing please call RUTH or BEN BENNETT 598-3321 or 592-6257.

OPEN HOUSE
10216 RESTHAVEN DR.
SAT. 1:30-4:00 P.M.
PRICE REDUCED
A most lovely 3 bedroom plus extra one in basement home close to Marina and on bus line. Home is just immaculate — has 4 pce. and 2 pce. bath and well carpeted throughout. Lot has approximately 7700 sq. ft., drive-in garage and good parking. Be sure and see this well maintained home and we can arrange early viewing. Please phone HAROLD WHILEY 592-2798 or BILL MOHR 598-6716 Office 598-3321.

OPEN TO VIEW
SATURDAY 2-4:30 P.M.
1544 SHASTA PLACE (off St. Charles)
A fine family home (2700 sq. ft.) Located on a quiet cul-de-sac Five bedrooms, Four bathrooms. Heated swimming pool. Asking $125,000 (MLS)
PETER NASH — SHIRLEY STRATTON 598-3321 (Anytime)

RETIREMENT CITY
Tired of fixing the house?

250 HOUSES FOR SALE

Bayshore realty ltd
388-6424 1006 Fort St.

VIEW ROYAL RETIREMENT
.42 ACRE
$40,900
Spotless 1-bedroom cottage on .42 acre in View Royal with privacy and tranquility, living room with fireplace, modern bathroom and large kitchen. Two room storage shed. Modern wiring and oil furnace. Regional board park adjacent. Fruit trees and a gardener's delight. A very appealing situation for starter or retirement. Taxes are negligible and property is clear title. New MLS 12972.
388-6424 658-5661
BRENT D. EWING

DRIVE BY
1249
FINLAYSON AVE.
—2 bedrooms
—Large living room and kitchen
—Nice open entry
—Over 1100 sq. ft.
—Easily converted to a 3-bedroom
—Full basement
—Good financing
—Asking $44,900
BARRY BOWES
388-6424 (res. 383-1540)

MT. TOLMIE
VALUE
$58,500
Charming 3-bedroom bungalow located on a quiet crescent in a choice area close to all conveniences. Small dining room with large bright eat-in kitchen. Cozy living room with fireplace and picture windows. Oak floors throughout. Drive-in garage. Extremely private backyard with patio and barbeque. See this now with:
JOHN M. HUNTER
388-6424 (res. 598-6266)

LITTLE COTTAGE
RICHMOND AREA
Great starter situation here. Living room with fireplace, large kitchen, 1 bedroom. All rewired with new electric heat. Try your low down payment on asking price of $33,000 as vendor will carry the financing.

FORT ST.
DUPLEX
Ideal owner-occupier duplex with 2-bedroom suite on the main floor with large rooms. 1 bedroom suite upstairs rents for $160. Separate meters and hot water tanks. Small easy care lot. Try a low down payment on asking price of $40,900.

THE PERFECT
DUPLEX
Ideal owner-occupier situation here with the main suite comprising living room with f-p., dining room, kitchen with all appliances, 3 bedrooms, 4-pce. bath and part basement with laundry rm. and work bench. The immaculate 2-bedroom suite on lower level has separate entrance; great for the inlaws or as a rental. All this plus double carport, huge sundeck, a 14x30 workshop and easy care garden for $71,500. This won't last so call now for appointment to view. MLS.
388-6424 DAVID BILLINGHAM

BEAUTIFUL,
SUNNY SIDNEY
$47,875
BETTER THAN NEW
Just 3 years old absolutely beautifully finished gardens, fences many extras etc.
JIM COWLEY
388-6424 (Res.) 656-3675

$53,500
"HIGH
MARIGOLD"
Delightful four-year-old split level in a high location with valley views. Three bedrooms, Citation cabinets in kitchen and bathroom gleaming hardwood floors in living room and dining room, old brick raised hearth firepiace; a young modern flair throughout. Large first mortgage at below market rate. Circumstances permit rapid possession and the price is right. Fully serviced landscaped lot with raspberries, currants, gooseberries, rhubarb, an apple and a pear tree! Act quickly!
BRENT D. EWING
388-6424 (Res.) 658-5661

3-ACRE FARM
Beautiful, level ground, fully fenced, with unlimited possibilities for horse lovers, chicken farmers, gardeners or plain retirement. To enjoy country living this immaculate older home has greenhouse and several sturdy outbuildings. M.L.S. 13049. Asking $76,000.
JUNE HOUGHTON
388-6424 (Res. 477-6185)

GORDON HEAD
$56,900
JUST REDUCED, this pretty as a picture 4-bedroom split level with a spacious living room and dining room with sliding doors to private patio and brick barbeque. Modern family kitchen and recreation room. Close to shopping and all school levels. M.L.S. 12521.
JUNE HOUGHTON
388-6424 (Res. 477-6185)

SHEER LUXURY
Professionally designed on two-thirds acre in the desirable John Dean Park area, this master crafted home offers the most in comfort, views and privacy. Sunken living room, large separate dining room and fully equipped kitchen that leads to a spacious family room. There are 5 bedrooms, 4 bathrooms and second family room making up over 3,000 sq. ft. of tastefully decorated living area that is luxuriously carpeted and draped. The 48 ft. heated swimming pool is centrally located in the unique design for privacy and safety. Additional features include outside fireplace, barbeque, thermopane windows plus many built-ins, etc., etc., IRREPLACEABLE AT $148,900. New M.L.S.
JUNE HOUGHTON
388-6424 (Res. 477-6185)

th
Tod-Hackett
Construction Ltd.
20
NEW HOMES
Gordon Head
EDGEMONT PLACE
(OFF ASH ROAD)
and
CABOT PLACE
(OFF FELTHAM AVENUE)
Call
DON KING
384-1101 477-5554

"AMONG THE CEDARS"
Beautiful 3-bdrm. home in Colwood, 4th bdrm. and R.-I. rumpus room down, en suite plumbing, main floor 1500 sq. ft. Priced at $59,950. Call:
ELSIE O'BRIEN
386-2911 or 477-5470
Homefinders Wall and Redekop

4-BEDROOM FULL BASEMENT home in Cobble Hill. 5 years young. Try your offer at $49,900. 743-5073 anytime.

250 HOUSES FOR SALE

CANADA PERMANENT TRUST
1125 DOUGLAS ST. AND
3647 SHELBOURNE ST.
Open Sat. 1:30-4:30
Reduced to $55,900
866 Beckwith
This home is priced for immediate sale and represents an excellent buy. Three bedrooms on main, separate dining, full basement with 2 more bedrooms. Beautiful larger property with oak trees and nicely landscaped. MLS GRAY LAITE, 656-5267, SID HASLAM, 477-1994.

Broadmead Rancher
Exceptional value can be yours in this 3300 sq. ft. family rancher situated on a large sunny lot in this area of prestigious custom housing. Excitingly different design featuring formal living Rm., separate dining room, delightful kitchen with appliances and nook, family Rm., 2 beautiful fireplaces, 4 bedrooms (2 with ensuites), 3 private balconies, dbl. carport, huge R-I rec. area and much more. Top quality carpeting, lighting and finish throughout. To view please call HERB McDANNOLD, 658-8844 or 382-9191.

Must be Sold
3-B.R., storey-and-half located on 50x197 ft. Wascana St. lot. New alum. siding, wiring and furnace. Interior renovation being completed. Immediate possession. Asking price reduced to $38,000 (ML). To view please call HERB McDANNOLD, 658-8844 or 382-9191.

Old Country Charm
This delightful home has all the modern conveniences. In beautiful Fairfield on large .65 acre lot, with 2-car garage, 4 bedrooms, 3 bathrooms. Large living room, guest size dining room, den, recreation room, and many extras, a real good investment, $92,500. MLS. Irene Van 382-9191 or 384-9191. MLS 11678.

University
Better than new, contemporary 4 BR. fam. home featuring good foyer, large kit., LR, DR, fam. RM., rec room and full Bsmt. Dbl. carport, sundeck, fenced treed lot on quiet cul de sac adjacent to UVic. Price $99,500. (ML). View by calling HERB McDANNOLD 658-8844 or 382-9191.

Parklike Gardens
$65,900
Tall fir treed setting. Three bedrooms, 2 baths, seperate den and dining. Well located near schools and transportation. Decks at both front and rear. A top value. MLS. GRAY LAITE 656-5267, SID HASLAM, 477-1994.

Brentwood Bay
No appliances needed so you could afford to move sooner. This bungalow features 3 bdrms., DR, carport and garage. Family rm. in bsmt., good sized lot. Priced at $53,500. MLS. MANUEL LOPEZ 384-9150 or 477-0141.

Albert Head
Seaview, 1 acre of park-like property. All fenced in a convenient parcel. Custom built home with perfection. 2 bdrms. in this bungalow. DR, 2 patios, separate garage, really it is a pleasure to show. Price at $69,000. MLS. MANNUEL LOPEZ 384-9150 or 477-0141.

Country Living
Delightful family home of post and beam construction, situated on over 2 acres. 2 Bdrms., den upstairs. Large LR with stone FP, DR in line. Kitchen with 4 appliances to stay. Sauna and extra plumbing in full basement with plenty of room for expansion sundeck overlooks lawn with sprinkler system. To view please call ELEANOR BRAY 592-1130 or 477-0141.

Castle In
The Sky
Oak Bay of course, with panoramic views. A unique home 3 years young offering gracious living and entertaining accomodation. 4 bedrooms, 2 ensuite, 4 bathrms., 4 FPs, views from all rooms. Family room, den plus the large master bedrm. has FP and a ensuite. Plus you have panoramic views. This spacious home is a pleasure to view and own. The ultimate in living is yours for $195,000. TIM HOSKIN 595-6250 or 477-0141.

First-Class
Better than new. This quality custom built spacious home is a pleasure to own and is ideally built for children to have their own area to sleep, study and entertain. This impressive home features professional landscaping, heavy shake roof, spacious entrance with thru hall, lovely bright L.R., separate sunken D.R., kitchen with large eating area, 4 bedrms., 2 with walk in closets and ensuite. Family room with F.P., top quality decoration thruout. A very attractive home to view with many extra fine features, including a roughed-in rec. rm. of approx. 600 sq. ft. This gracious home is only 8 months young and is available for $109,000. MLS 11975. TIM HOSKIN 595-6250 or 477-0141.

Old World Charm
Nestled on a .48 of an acre is a magnificent home of over 3100 sq. ft., L.R., D.R., entry hall and master bedrm. all have working F.P.'s. Also there is a conservatory and dressing room with sink of the master bedrm. Two more large bedrms., 2 pce. and 3 pce. bathrms., laundry room and large kitchen on main floor. Downstairs is a large 12x33 rec. rm. with wet bar and upstairs is a 15½x33 family rm. and games room. All this and more for only $88,900. To view please call WALT SLOCOMB 383-4035 or 477-0141. MLS.

No Gardening
Immediate possession on this three bedrm. condominium ideally suited for the family. There are 1270 sq. ft. on two levels. Main level has L.R., D.R. kitchen and laundry room. 2 pce. bathrm. Upstairs is three bedrms., storage and 4 pce. bathroom. Asking price is $35,900. MLS 13041. WALT SLOCOMB 383-4035 or 477-0141.

Canada Permanent

Champion Realty Ltd.
813 Fort Street
Blenkinsop
1600 sq. ft., separate garage, 3 bedrooms, 2 full baths. Bright and sunny, large lot is like a park. $65,000.

Also
DUPLEX
Fairfield
3500 sq. ft. total, 2 and 3 large bedrooms. Water view, large and roomy. Off street parking. W.D. hookup. Separate oil furnaces and electric meters. You will enjoy the potential here. $79,500. MLS No. 13240.

Also
1.39 ACRES
Good wooded building site, $17,000. CALL BLAIR SCOTT 478-5912 or page me No. 2635 at 388-6275.

$61,900
2035-2037 MELVILLE DR.
SIDNEY
6 year old side-by-side duplex featuring an attractive floor plan with living, dining and kitchen including fridge and stove in each unit. Located on quiet street close to schools. Please do not disturb tenants, for an appointment call LARRY HADDON OR GORDON STEVENSON, B. A. REALTY LTD. 385-1431.

250 HOUSES FOR SALE

SSG
SWINERTON,
STEWART CLARK LTD.
1318 Blanshard 385-2481

OPEN HOUSE
823 SEA DRIVE
BRENTWOOD BAY
SAT., JULY 26
2 TO 4 P.M.
DIRECTIONS: Benvenuto Avenue TO Woodward Drive TO Sea Drive.
Enjoy the COMPLETE PRIVACY and LOVELY SEA-VIEWS over Brentwood Bay and Tod Inlet from the Living and Dining Rooms, kitchen and terrace of this unique Chalet-Styled residence nestled high on a hillside on a well-treed country lot. Over 2100 sq. ft. of cleverly planned living space on 3 floor levels. Features 4 bedrooms, 2 complete baths, large Rec Room, cozy den with fireplace, sundeck, 2 carports, auto-oil HOT WATER HEATING, and many, many extras. New ML LISTING.
PRICE $95,900.
For prior viewing, please call: ED JUPP 385-2481 or Res. 592-1019.

FIVE BEDROOMS
SEMI-BUNGALOW
OVER 1800 SQ. FT.
STADACONA PARK
Be first to view this newly listed 2 storey home with lots of ELBOW ROOM and a large, fully fenced garden lot with fruit trees, vegetable garden, and 21x15 ground level Patio for outdoor entertaining. Features cozy carpeted LR, 12x8 carpeted Din RM, 15x14 kitchen with adjoining 12x7 Pantry, one spacious main floor bedroom, open staircase to FOUR MORE roomy bedrooms, enclosed sunporch and 3 pce bath. Part basement with laundry area, space for workshop and AUTO-OIL HOT WATER HEATING plant. Separate 30x10 garage and oodles of space for parking, REALISTICALLY LISTED EXCLUSIVELY AT: $44,900.
385-2481 ED JUPP 592-1019

NEW FAMILY HOMES
NOW BEING BUILT
Features:
—Located close to town
—3 Bedrooms
—Fireplaces
—Dishwashers
—Underground services
—1½ Baths
—W-W Carpets
—Built-in vacuum system
—Fronts landscaped
—Flexible financing
—Priced at $63,500
SID CUSTANCE
385-2481 598-7781

TWO BEDROOMS
IMMACULATE
Just listed and soon to sell. Well built and kept 4-room stucco bungalow with full high basement. Built on the through-hall plan with oak floors, low taxes and close to all conveniences. Near Townley and Carnarvon Parks. Terms or cash. Real value at on'y $52,900.
KEN WALTERS
385-2481 (24 hours)

WHITTOME'S
4520 West Saanich Road
Royal Oak Branch
479-1667

IMMED. POSS.
NEW
EASY TO BUY
GLEN LAKE
$57,000
Secluded cathedral-entrance. Delightful sunken living room, ceiling high fireplace, full separate dining rm. Crestwood-type kitchen, 3 bedrooms, 4-pce. bath plus ensuite off master bedroom. Panelled game room or rumpus room down. Complete washer and dryer hookup. Excellent area for den, study or third bedroom. Full price only $57,000. Buy today, move in tomorrow. Dial Cliff Stretch, 479-1667 or 592-3959.

COLWOOD LAKE
On the high side of Aldeane facing the Colwood Golf Course this 3-B.R., split-level with plaster walls, heavy shake roof, rock facing and bow window is a quality home, ready for early occupancy. Sunken L.R., separate D.R., lge master B.R. en suite, plus 22 ft rec. room, and small B.R. in lower level, all in spotless condition. Deep lot (150') with fenced rear garden and lots of parking. Price $61,500. Courtesy to realtors.
479-1667 WILFRED DAVIS 658-8884

FOUR (5) BDRM.
$55,700
Excellent family home in country area. (Thetis Hts.). Low taxes — only 3 years old—easy care lot—spacious bright kitchen and dining area — large LR. with FP. Absolutely spotless thoughout. EARLY POSSESSION.
386-1234 Brian Brown 479-1667

J. H. WHITTOME and CO. LTD.
ROYAL OAK BRANCH

SACRIFICE
Must liquidate. Small R2 zoned lot. 2 bdrms. down. 1 bed bdrm. in-law suite up. Present revenue $330. Will bargain, $32,300. 1252 Denman (388-5551, leave message with Pier 1), 598-8629.

OPEN HOUSE $47,500
4464 Torquay Drive
FRI., SAT. 1:30-4:30
2 plus 2 bedrooms. Modern kitchen, large lot. Hugh garage workshop. Beautiful location.

250 HOUSES FOR SALE

MAYFAIR
REALTY
3153 Douglas St. 386-2955
Woodward's Mayfair Centre

OPEN HOUSE
SAT. 1-4:30
35 BRIGADOON
WATERFRONT
Be the first to see this most desirable 3 bedroom home situated on the most spectacular waterway just minutes from town, the home is spacious, custom built, featuring H-W and carpet floors, some panelling, guest dining room, large kitchen, 2 bathrooms, developed basement. Large parking area. Boat dock. $84,500. Call TED CHARTRES, 386-2955 or res. 385-5508.

OPEN HOUSE
SAT. 1:30-4:00
1405 MCKENZIE
New 3 bedroom homes close in. Ready for occupancy July 15—August 1st. Builder belongs to Victoria HUDAC and automatically supplies a one year warranty with each purchase. $61,900 with 10½% mortgages. Trades considered. In attendance, GEORGE WALL, 386-2955 or 386-2955 or res. 478-5681.

OPEN HOUSE
SAT. 1:30-4:00
4372 FIELDMONT
(Right off north end of Shelbourne)
Quiet area close to border of Mt. Douglas Park. Lovely 3 bedroom home with double plumbing, full basement, roughed-in fireplace in roughed-in rumpus room. Large 10½% mortgage available. Trade considered. In attendance, GEORGE PARSONS, 386-2955 or res. 598-3847.

OPEN HOUSE
SAT. 1:30-4:30
4334 RIDGEWOOD
(Vanalman to Parkridge to Ridgewood)
Price reduced to $59,900. Vendor transferred. Spotless 3 BR home in high location with ready to finish (dry walled) rec. room and 4th BR in full, high basement. Large easy care lot (MLS). Courtesy to realtors. LEIGHTON NOBLE, 386-2955 or res. 658-8968.

GORDON HEAD
BRAND NEW
Quiet location close to border of Mt. Douglas Park. For a better value in a new home don't miss this lovely 3-bedroom house. Attractive decor, double plumbing, fireplace in roughed-in rumpus room. Large 10½% mortgage available. Trades considered. Phone now for appointment to view. GEORGE PARSONS, 386-2955 or res. 598-3847. $60,900 (MLS)

HOME WITH
IN-LAW SUITE
10-year-old nice 2-bedroom home with newly finished 2-bedroom suite in basement. Excellent investment, $55,900. Trades considered. FRED JACKSON, 386-2955 or res. 477-2537. MLS.

4 MONTHS OLD
$54,900
A very nice nearly new home within the 4½ mile circle with two bedrooms up and two bedrooms and a bathroom down. Balance of basement ideally designed for completion of in-law suite if desired. $34,000 mortgage at 10½% can be assumed. Excellent vegetable garden. Call GEORGE WALL, 386-2955 or res. 478-5681.

NEW M.L.S.
924 W. BURNSIDE
Handy to new Spectrum school, spacious floor plan, 3 bedrooms, living room has fireplace, laundry room, family-size dinette. Double separate garage. View by appointment. Asking $48,500. FRANK BOUSFIELD, 386-2955 or res. 382-4968.

NEW M.L.S.
1732 AMPHION
Very handy location, excellent starter, retirement or family home. 3 bedrooms, living room has fireplace, vanity bathroom, separate workshop. Tidy easy to keep lot with access to children's playground. $41,500. FRANK BOUSFIELD, 386-2955 or 382-4968.

HENDERSON REALTY
385-9741 Anytime

OPEN HOUSE
3350 Salsbury Way
SAT., 1:30-4:30
A gardener's delight, this beautiful lot is 70 feet wide by 187 feet deep with fruit and nut trees, vegetable garden and lots of room for more. The older five-room house has a beautiful modernized kitchen and there is a new five-piece bath. Two bedrooms on the main and one up, there is also a full basement. New MLS. Asking $47,500. See it soon!
C. W. ARNOLD 592-6454
J. C. McCORMACK 592-6214

FAIRFIELD
424 RICHMOND
Charming 2-bedroom cottage, separate dining and living rooms (with fireplace). Well decorated and all new kitchen and bathroom renovations. Nicely landscaped with parklike view to rear. Owner has bought elsewhere and will part with this RARE gem at only $47,000.
H. GOLBY 592-6730 O. E. WHITE 592-7220

EXECUTIVE HOME
UPPER
LANSDOWNE
In Lansdowne area — 3-bedroom home with two additional bedrooms in high cement finished basement. Large gracious 22x14 living room with fireplace. Dining room off LR 13x9, large cabinet electric kitchen — eating area, built-in dishwasher. All these rooms plus one bedroom have panoramic view of city and Olympic Mts. Basement has 15x22 family recreation room — also sewing room, laundry and utility room. A large sundeck over carport overlooks spacious landscaped backyard which is completely private. Sprinkler system recently installed covers both front and side lawns. All schools within one mile — also university and close to Uplands Golf Course. For viewing call 385-9741 anytime or Bill McCarter, 592-3970, or Bob Gibson, 658-5153. Priced to sell at $99,500.

COMBINATION HOME AND BOAT
48' Super houseboat for elegant cruising or luxurious live aboard. Twin inboard engines with speeds up to 19 knots. Custom built 1971. Fully equipped, hot air heating, hot and cold water, fridge, shower, etc. A bargain at $39,500 for private sale. 598-7340.

BUY DIRECT FROM
BUILDER AND SAVE
3 exc executive homes in quiet area—approx. 1,300 sq. ft., 10½% financing available $63,500. Phone 658-8785 or 382-1280.

$39,500
4 bedroom no basement home in Sidney. Large living room wit fireplace. Spacious kitchen. Utility room and garage attached. For further information, 656-1901.

250 HOUSES FOR SALE

J. D.
BOSDET
LTD.
120 - 727 Johnson St. 386-3128

OPEN HOUSE
Sat. 1:30-4:30
281 Millburn (Off Lagoon Road)
Esquimalt Lagoon Area
1980 sq. ft. of comfortable living. 3 BRs up and one down, spacious kitchen, dining room, living room with floor to ceiling fireplace, 4-piece vanity bath, 2 piece ensuite, 2-piece in basement. Rec room with floor to ceiling fireplace. Large sundeck. Shake roof. EXCEPTIONAL VIEW. MLS 12741. For prior viewing please call:
ERNIE SERONIK
478-8696 386-3128 (24 Hours)

CENTRAL
SAANICH
IN-LAW SUITE
2 full baths
110x150 foot lot
Valley and Malahat Views
Top Quality Carpeting
$61,500. MLS 12471

SAANICHTON
$59,900
New home
Over 1200 sq. ft.
3 bedrooms
1½ baths, on sewer
Nicely appointed
Sea glimpses

SIDNEY--$51,500
VENDOR'S
TRANSFERRED
3 bedrooms
1140 sq. ft.
2 baths, full Bsmt.
5 years old
On sewer. MLS 12281

AMBASSADOR
PARK
$71,500
Over 1300 sq. ft.
3 bedrooms
2½ bathrooms
In-line living and dining room
Family room
2 fireplaces
Lot 68x120. Trees

GORDON HEAD
$58,500
3 bedrooms
1 year old
Landscaped
Full basement
Quiet no-thru street
MLS 12476

UNIVERSITY
$82,500
5 bedrooms
2 fireplaces
Large secluded lot
Separate dining room
Living room, 24x13'6"
Sinetek double carport
MLS 12936
Call:
ED KRAFT 652-3476
ALICE MOORE 592-4529
OFFICE 386-3128 (24 Hours)

IS THIS FOR YOU?
3-BR condominium that will accept children and pets. $30,900.
OR
2 large bedrooms all on one floor, convenient to all amenities. Immediate occupancy. $28,250.
OR
3-BR townhouse with over 1100 sq. ft. of convenient and comfortable living. $39,900.
To view, please call:
ERNIE SERONIK
386-3128 (24 Hrs.) or 478-8696

T/c TOWN AND COUNTRY REALTY
3579 DOUGLAS STREET
382-7276

$36,000
Compact 2-bedroom bungalow in James Bay. Value is mainly in R3L zoned land but this home is solid enough to withstand many more years of use. Phone Jim Webber 382-7276 or 658-5977.

METCHOSIN
Executive type home on 2 acres. Brick construction, 1 year old, close to Golf Course. ¾-acre in grass and garden with treed seclusion. 1600 sq. ft. on main floor 1600' down finished. 2 unique fireplaces, stove, fridge, dishwasher included. High quality W-W throughout. 3 bedrooms on main floor, one 4-pce. en suite, sundeck off Liv. room. Lower floor has 2 bedrooms and 2 hobby rooms, utility rm., large rec. room with wet bar and patio. Asking price $98,500. Call C. Sinden, 382-7276 or 479-6153.

A SECURE
SANCTUARY
Security in home ownership means your neighbourhood offers sanctity from encroaching and overbearing apartment blocks with their accompanying noisy confusion. This immaculate 3-bedroom executive home can offer you the tranquility you seek. It's located on a no-through road in North Oak Bay and backs onto the Uplands Golf Course. If you're looking to get away from it all without having to travel miles to get to it, look at this bright and attractive home. Asking $99,500. Phone Jim Webber, 382-7276 or 685-5977 (MLS).

MAGNIFICENT
VIEW
Immaculate 3 bedroom executive home in Victoria's highest location. 2 full floors, small lot for easy gardening but a view from every window will give pleasure and awe every hour of every day. Price $94,500. Call Allan Klenman for appointment to view. 382-7276 or 592-9771.

NEWSTEAD REALTY
1637 Fort St. 598-5166

THREE YEARS OLD
IN-LAW SUITE
Modern 2-bedroom, convenient location to all schools, 2 fireplaces, built-in vacuum, family room, adjoining kitchen. Sundeck plus patio. All fenced yard, good garden plus greenhouse. Well priced at $75,000. Call:
BEN PARENT
598-5166 385-2861

OTTER POINT RD.
Unfinished 24x26 house, on 2.2 acres, trees, hydro, telephone, well, outbuildings, with good garden area. $42,000.
BEN PARENT.
598-5166 385-2861

Langford $40,900
2 bedrooms up and 2 bedrooms plus family room down. Wall-to-wall shag living room. New 4 piece bath. Almost new OOM Furnace and hot water. Large lot close to schools and shopping. Vendor will accept car, truck, trailer, boat to $3000, to assist in down payment. Drive by 2868 Knotty Pine Rd. and phone Ed Wilson 478-5611 to view.

ESQUIMALT LAGOON HOME
A spacious 4-level home 4 bedrooms, large family room and front hall, 2½ baths, and basement. All schools 2 blocks and less, near beach, lakes, shopping centre, and rec facilities. Come and see it, you'll like it. $65,000. No agents. 478-5351.

LANSDOWNE SLOPE, 3-BEDroom, rumpus room, large lot, beautifully landscaped, fruit bearing trees, early possession, $67,500. Owner 592-2249.

HOUSE, $29,500. HAULTAIN area, 1 bedroom finished, 1 unfinished, 150x50 treed lot. $15,000 available at 10%. 658-8739.

250 HOUSES FOR SALE

Principal Properties LTD.
4088 Shelbourne
477-9514

OPEN HOUSE
2-4 P.M.
FRI., SAT.
980 GREENRIDGE (High Quadra)
"THE LAST WORD"
You'll Have It when you say "yes" I'll take it! This is a tremendous value. A choice lot with views, an in-law suite, redecorated throughout. New attractive wall to wall carpets. Drive by, take a look, have a chat. You get the "Last word". Oh, yes, it's priced right. GORDON B. MACDONALD
477-9514 Anytime

NO WAY!!
Can you find a better home in 10 Mile Point. The luxuriously appointed residence is ideal for the senior executive. The park like lot and setting lends charm to the newer, contempory styled home. Too many exciting features to mention. Please let me show it all to you today. $150,000.00.
GORDON B. MACDONALD,
477-9514 Anytime.

PRICE DOWN!
VALUE REMAINS
HIGH!!
On this executive, newer home in High Quadra area, room for the whole family here with 4 bedrooms, 2 baths, 2 fireplaces, 2 fully developed floors, large exciting sundeck, intercom, plus completely carpeted. Asking $77,500. Call to view now!
GORDON B. MACDONALD
477-9514

SEE THIS DANDY!
OPEN HOUSE, THURS. and SAT., 1:30-4
6813 Wallace Drive
—1½ yr. old 3 bdrm.
—View of Brentwood Bay from L.R. and Lge. sundeck.
—Lovely fireplace
—In-line D.R. Plus generous eating area in well-appointed kitchen.
—Fine quality W.W. throughout.
—Finished Family Room.
—Lge. Laundry room — Shop area.
—Easy-care lot.
—Immediate possession, as owner transferred.
TRY YOUR OFFER ON $59,900
JEAN LAMBERT, 656-3426

325 FEET OCEAN
FRONTAGE
This lovely 2½ acre, 5000 sq. ft. plus home is a best buy at $139,900 considering its sweeping views of the Straits and the Olympics. Included are 9 bedrooms, 6 fireplaces, greenhouse, and much, much more. Phone now to view.
477-9514 BOB GEDDES 477-6430
ROSS BUTLER 479-7994

ENOUGH TO
BLOW YOUR
MIND
We've got too many quality, newer homes in Brentwood and need to sell them all. Priced from $58,900 to $69,500. Try this one—Immaculate 1½ yr. old, full bsmt. home on the largest, best landscaped lot in this small, quiet subdivision. Near the end of a no through street and a stone's throw from Butchart's Gardens. A very anxious vendor wants an offer on the $64,000 asking price.
Phone the Brentwood Boys for courteous services.
MR. MARION LUND
477-9514 652-2736
ROSS BUTLER 479-7994

DO FISH
SWIM?
Is this house a good buy at $39,900? A cosy 2 bedroom, post and beam home with a full-sized, partly finished basement on a semi-secluded 100ft.x125 ft. lot. See this for yourself. By the way the answer is yes to both questions above. M.L.S.
477-9514 ROSS BUTLER 479-7994
MR. MARION LUND 652-2736

A GOOD
QUICKIE
Quick sale needed on lovely, 4 yr. old., split level, 4 bdrm. home of 1600 sq. ft. Located in small subdivision near end of no through street. No landscaping to do —it's all in. Vendor's have purchased and need to move on this one. Realistic price of $56,900. EXCLUSIVE.
MR. MARION LUND
477-9514 652-2736
ROSS BUTLER 479-7994

National Trust
SINCE 1898

OPEN HOUSE
794 DAISY ST.
SAT. 1:30-4:30
3 year old, L-shaped living-dining room, large kitchen, 2 bedrooms and bathroom on main, PLUS 2 bedroom in-law suite on lower level. For a prior appointment to view call:
ENA OR KELLY NEMETH
477-4641 595-2961

OPEN TO VIEW
SAT. 1:30 to 4:30
557 MOUNTFIELD
(Off S. Raymond near Whiteside)
A MOTHER'S
DELIGHT
No worry here about fast moving traffic. Near new family home located on a quiet no-thru street within the 3-mile circle. This is a quality home with all the conveniences you would expect for today's modern living. Almost new color keyed appliances included in the asking price of $62,500. MLS 13093. To preview call Stan James 595-2961 or res. 592-3740.

HILLSIDE PLAZA
$48,200
Convenient bungalow in popular area. Two or three good-sized bedrooms. Pleasant living room with fireplace. Spacious eating area off kitchen. Huge closets. Partially covered patio. Separate garage. All this and swimming pool too. Phone immediately.
JOHN KEATS
388-5451 (bus.) 384-4262 (res.)

COLWOOD
3-4 BEDROOMS
$55,900
Beautifully maintained home, near shopping and schools. 3 bedrooms, living room with fireplace, dining room, large kitchen, 4-Pce. bath, all in one level. Full basement with workshop and extra panelled room for fourth bedroom or den. Lovely treed lot gives a country flavour to this home. Drive by 543 Ledsham (off Sooke Road) 479-5685 or 652-2998 for appointment to view. No agents please.

JUST LISTED
REYNOLDS AREA
Attractive modern 3 bedroom home with Cathedral entrance, 4th bedroom and 3 pce. bath roughed-in in high basement. Bright, sunny location among well kept homes. Sundeck and easily kept lot. (M.L.S.) Priced to sell. Phone for details.
PRICE $59,800
LEVERTON RLTY.
385-8012

250 HOUSES FOR SALE

WALL & REDEKOP HOMEFINDERS REALTY LTD.
3480 Douglas 386-2911

ONE TO GROW IN
A lovely, 2-year-old 3-bedroom home centrally located near Langford Village. You will love the different floor plan with a foyer entrance. Full basement rough plumbed for further development. Wrap-around sundeck and a large fenced lot for your families enjoyment. For viewing please call:
DON HAMILTON
386-2911 or 478-3552

HALF-ACRE SEA VIEW
SAANICH
EXPERIMENTAL
STATION AREA
Watch the ships go by from the living room of your dream home, over 2000 sq. ft. of gracious living. A tri-level 2-bathroom family home. Open beam ceilings, massive floor-to-ceiling fireplaces. Separate family room with fireplace. Exquisite wall-to-wall coverings and a large dining room as well as a custom built-in breakfast area. 1 master bedroom and 2 large bedrooms all off the mezzanine floor with a 6x14 banister area looking down on the living room complex. Mod. kitchen, valency lighting, light wood cabinets and dishwasher. Eat your heart out, you haven't seen anything yet. Priced right at $94,975. To view call:
JOHN TISDALLE
386-2911 or 656-1789.

$39,800
3 bdrm. Saanich West. Enquire about 10½% agreement for sale. MLS 13098.
JOHN NORTON
386-2911 or 388-6162

STAINED GLASS AND
WOOD
Lends old-time charm to this quaint 2-bdrm. plus den home in sidney. Antique fireplace and built-in love seat in dining room. Completely updated. Lots of trees and well on property. Asking $43,900. Call:
BRUNIE ALDRICH
386-2911 or 386-7137

UPLANDS—FAMILY
HOME
Situated on ½ an acre, this large stately family home is now being offered for sale. Spacious living room with fireplace. Large separate dining room with fireplace. Bright sunny breakfast room and modern kitchen. Panelled den with built-in bookcases and fireplace. Powder room. Upstairs — 4 bdrms. and 2 baths. Plus extra bed-sitting room and bath. MLS 12702. Asking $180,000. For appoint. to view call:
JACK GREENWOOD or
POLLY HIGGINS
386-2911

COUNTRY STYLE
SETTING
Price reduced to sell IMMEDIATELY! Not far from town but close to all amenities. This 3-bedroom bungalow offers extra large living room with dining area, bright new kitchen, new carport with sundeck, secluded fenced rear yard and full basement. Over 1200 sq ft. on near ½-acre lot. All for $52,900. MLS 12769.
ROSS WYMORE
386-2911 or 385-2296

"TWO HOUSES"
Here we have 2 houses on one lot, you can live in the 2-bedroom one and receive rent of $350 per month from the larger one. Better than a duplex — will consider trades. Hurry, call:
ELSIE O'BRIEN
386-2911 (anytime)

SWEET AND COSY
$35,900
This little stucco charmer is in Esquimalt near Head St. 2 bedrooms, panelled living room, stove and fridge included — in kitchen. Nice lot. Taxes $308.85 gross. Immediate possession. Call:
ELSIE O'BRIEN
386-2911 (anytime)

MUST BE SOLD
$52,500
OPEN EVERYDAY — 1:30-4 p.m.
Where else could you get a 4-yr. old, 3-bdrm. split-level home with lots of extras for this price?? Drop in at 10294 Bowerbank and see NOW. MLS No. 12775.
MAY OR BOB HAMILTON
386-2911 or 656-4692

WHITTOME'S
706 FORT ST. 388-4271

IMMACULATE
WATERVIEW
$47,000
Large lot in good area with waterviews. 2 bdrms. up, 1 in full high cement bsmt. living rm with fireplace, kitchen with dining area and large sundeck off — separate detached garage. Rec rm down. A good buy at this price. Call:
388-4271 Gary Menzel 477-8494

VIC WEST
$48,500
In-Law Suite
Close to Banfield Park — this 3-bedroom split-level home must be seen to be appreciated. Only 7 years old with new wall-to-wall carpet in the 13x18 ft. living room and dining room. Also, eating area in nicely appointed kitchen. In-Law suite has living rm, bedroom and kitchen, a 3-pce bathroom. Easy cared for 50x120 lot with area for kitchen garden.
388-4271 JOE MANTON 382-5211

WATER-
FRONT
Open To View
1416 Landsend Rd.
Saturday 2 to 5
FOR THOSE WHO LOVE THE SEA. Nearly new quality built home on 1 acre of treed seclusion with approx 128 ft. of accessible beach where clams and crabs abound. Beautiful views of sea and Islands. SPECIAL FEATURES. 2 stunning floor-to-ceiling stone fireplaces in Living room and Den with enough wood to keep them burning for a lifetime. 2 deluxe colortoned bathrms (one ensuite to Master Bedrm with separate tiled shower) 30 ft. sundeck. Lovely kitchen with custom made cabinets and built-in dishwasher. Expensively carpeted throughout. At present, GREAT FOR RETIREMENT LIVING— develop the above ground level (view) basement roughed in for large family rm., with old brick fireplace, extra bathrm and bedrms and have a terrific family home with an overall living area of approx. 2,600 sq. ft. Asking $125,000 (MLS). (Open House parking limited—please park in lane parallel to road).
Gerrie Hutton
388-4271 or 386-3927 (Res)

Long, Low Lovely
2 year old rancher on 90x183 tree studded lot. Dandy design with 3 spacious bdrms., 2 cheery floor to ceiling log fireplaces. Huge living-dining rm plus 22x12 family rm off the inviting kitchen with its many cupboards and good size eating area. 1½ vanity baths, garage, rustic shake roof. It's spotless, truly a home to be proud of. $57,500 (MLS) Ruth Lukaitis 477-5306 Shirley Wilde 478-2459 or 388-4271.
J. H. WHITTOME and CO. LTD.

250 HOUSES FOR SALE

CHARMAN
PACIFIC REALTY
LTD.
608 Broughton St.
385-9765

BUY OF THE WEEK
ESQUIMALT — Owners are leaving town and are giving away their home to some lucky purchaser. One of the few with Spanish design. Main floor has large living room with built-in speakers. Smart dining area with sundeck off. 2 bedrooms, 4-piece vanity bathroom. Up the carpeted stairs to the master bedroom, 12x21, with deck off. For the in-law or tenant — a nice suite rented for $160. It's just 3 years old and in mint condition. Extra bonus of 2 fridges, 2 stoves and dishwasher. All this for $68,900. MLS. Call 385-9765.
FRANK CARR

SHAWNIGAN
EXECUTIVE
HOME
SECLUSION
This lovely, character home, located high in the village, is absolutely a must see. On a secluded treed lot (136x140), this 1500 sq. ft. beauty features 16x22 living room with W-W fireplace, 12x14 dining room, and 11x12 kitchen with 12x10 utility off. 3 bedrooms on main, plus 2 baths, with 3rd bathroom roughed in. Full basement contains rumpus room with fireplace plus 18x12 workshop. Huge covered sundeck — 2 large carports. 2 extra lots could be purchased. Definitely priced to sell at just $69,000. Call:
LARRY MARSHALL
385-9765 479-3234

JOHNSTON
REALTORS
APPRAISERS
385-2471
1306 BROAD ST. SINCE 1903

OPEN HOUSE
1931 ASHGROVE
SAT. 1:30-

250 HOUSES FOR SALE

Island Homes Ltd.
2504 DOUGLAS
386-7545

OPEN HOUSE

2-4, 7:30-9 P.M.
EXCEPT SUNDAYS
UNTIL SOLD 4228 & 4236 SHELBOURNE. NEW—READY APPROX. AUG. 15th
Attractive 3 bedroom, 1½ bathroom homes. Fireplace feature wall in large living room. Eating area in roomy kitchen. Good development possibilities in lower level. Choice of carpet colour still possible. Good financing possible, $54,900. For details call J. C. BAXTER or JOHN BARTON, 386-7545

GORDON HEAD $49,500

Excellent three-bedroom home in this first class location. Everything immaculate, a joy to see. PLUS a huge landscaped lot for the avid gardener. See this now DON LAYMAN, 386-7545, Res. 385-0297. MLS 12720.

ESQUIMALT

Very nice family home. Drive by 870 Lampson St., then phone BILL PALFREY or JOHN BARTON, 386-7545, to view. 2 bedrooms on main, one down in full high basement. Up-to-date wiring and plumbing.
Asking $50,000, owners anxious to sell. Try offers

2-BDRM. HOME LAKEHILL REDUCED $2,000

IMMACULATE HOME ON ST. PETERS RD. LARGE LIVING-ROOM WITH FIREPLACE. BRIGHT KITCHEN OVERLOOKING BEAUTIFUL GARDEN WITH 7 FRUIT TREES. HOME IS SITUATED ON 1-3 ACRE, QUIET SECLUDED, FULL BASEMENT WITH 3RD. BEDROOM, DOWN. CLEAR TITLE. HOWARD MITCHELL 479-4818.

2-BDRM. HOME LANGFORD ASK $48,900

EARLY POSSESSION ON THIS 25-YEAR-OLD HOME WHICH IS IN LIKE NEW CONDITION. LARGE LIVING ROOM WITH FIREPLACE. HARDWOOD FLOORS THROUGHOUT. FULL BASEMENT WITH EXTRA BEDROOM DOWN. LARGE RUMPUS ROOM, LARGE ENOUGH FOR POOL TABLE. LOW TAXES. HOWARD MITCHELL 477-4818.

OPEN HOUSE SAT. 1:30-4:30 C. SAANICH DISTRICT 7220 EAST SAANICH RD.

GOLD MEDALLION HOME
ASKING PRICE $74,800.
½ ACRE OF BEAUTIFULLY LANDSCAPED GARDEN WITH A WEALTH OF FRUIT TREES AND SHRUBBERY. THIS 7 YEAR OLD GOLD MEDALLION SPLIT LEVEL HOME FEATURES 4 BEDROOMS, 2 BATHROOMS, ALSO INCLUDED IS A GUEST HOUSE AND TOOL SHED. THIS HOME OFFERS PRIVACY AND SECLUSION. FOR INFORMATION CALL PATRICK SNOW 592-3931.

DRL
DOUGLAS REALTY LTD.
385-8784

AN OLDER GEM

An atmosphere of charm and comfort pervades this lovely 2-storey character home in Saanich. Ground floor, space entrance, gracious living room with corner brick fireplace; bay windows and glass panelled door leading to sundeck. Laundry area and 2-pce. bath on main floor. Separate D.R. and cozy den. 3 bedrooms — carpeted throughout. Part basement with work area. Situated on treed lot — 65x143 and partly surrounded with new quality homes designed to blend with their surroundings. An excellent buy at $65,900. JOAN HOPPER, 385-8784, 652-3103 (ANYTIME).

$32,900

A 2 Bedroom doll house. New rug in the tastefully decorated living room. New furnace, wired for dryer, elec., stove and fridge included. Fruit trees on lot 33x132. MLS. DONNA VALIKOSKI or MARY McGUIRE 385-8784.

HOME PLUS ACREAGE

Single storey 12 month old home on 3.14 acres in W. Saanich. L.R., D.R., 2 bedrooms, 1½ bathrooms, large sundeck; all electric. Acreage is well treed and gives complete privacy and seclusion. $73,500.
JOAN HOPPER, 385-8784, 652-3103 (ANYTIME)

NEW ARRIVAL

Brand new home addition in the Oak Bay border with total living area of approx. 2820 sq. ft. Main floor consists of L.R. 17x18 with old brick Fireplace. Separate dining room. 3 bdrms., 1½ baths. This quality home has many attractive features. Like a brick archway leading to separate dining room. Attractive stone and stucco exterior and first class construction thru out. MLS 79,900. DONNA VALIKOSKI OR MARY McGUIRE 385-8784.

NEW QUALITY — AND DIFFERENT

An extremely well-built bi-level home with a total of 1930 sq. ft. of elegant living area. Unusual entrance with circular staircase and sable-cedar panelling. Parquet floors in L.R. and D.R. — feature fireplace of shake and brick. 4 good-sized bedrooms all with quality carpet. 1 5-pce. bathroom plus 2-pce. powder room. Thermo windows, panelled doors and built to LAST! Saanich area. $74,000. My pleasure to show you please phone me, JOAN HOPPER, 385-8784 (ANYTIME).

OPEN HOUSE THURS. and FRI. 4:30-8 P.M. SAT. 1:30-4:30

Only one new secluded waterfront home left for sale with financing arranged. 3 miles from Victoria on Trans-Canada Highway past Grange Rd. to Portage Inlet. Watch for signs in rock cut. For prior viewing call
388-9172 HARRY PALM 384-7229

10½ Per Cent MORTGAGE

3-bedroom house nearing completion with full cement basement, 2 bathrooms and 2 fireplaces (one roughed in). Good financing arranged, $39,000 at 10½ per cent. LOW END PRICE $54,900. Call HARRY PALM
Office 388-9172 Res. 384-7229

FARMERS & MERCHANTS TRUST
"REAL ESTATE HAS A PRICE" "INTEGRITY IS PRICELESS" 731 FORT STREET

OAK BAY BY OWNER

Large 4-bedroom family home at 2018 Meadow Place, close to schools, shopping, and recreation centre. For sale privately to first bidder of $48,000 or higher. Immediate possession. Phone 598-2177 to arrange viewing.

250 HOUSES FOR SALE

MELTON
REAL ESTATE (B.C.) LTD.
912 Douglas St.
1610 Island H'way

DRIVE BY—
3380 WHITTIER AVENUE
Near Town and Country Shopping Centre. Large living-dining room, 2 bedrooms main, one down. Beautiful large lot, fruit trees, flowers and shrubs. $44,900.
Eric Frazer Mildred Stapells
Bus. 386-7551 Res. 477-4860

OAK BAY BORDER
Solid 2-storey bungalow — 4 bedrooms, basement, large lot, fertile garden, fruit trees. Close to good schools, bus and shops. $51,000.
Eric Fraser Mildred Stapells
Bus. 386-7551 Res. 477-4860

SIDNEY—
2200 AMELIA AVENUE
Nice family home—(1810 sq. ft.), 4 bedrooms, 3 baths, large living room, separate dining room, den. Large fenced treed lot on quiet cul-de-sac. Backing onto wooded park. Good financing available.
Eric Frazer Mildred Stapells
Bus. 386-7551 Res. 477-4860

REDUCED TO SELL
Over 2,000 sq. ft. developed including 4 bedrooms, 2 bathrooms, 2 fireplaces, rec room, dishwasher, greenhouse plus large vegetable garden on almost 0.3 acre lot.
Reduced from $63,500 to $59,900. MLS.
PHONE HARRY GRAY 478-9581 or 652-1661 (24 hrs.)

NEW HOMES
WARREN PLACE—GLANFORD
3 bedrooms—ensuite
Wall-to-wall carpets
Quality construction
Priced from $54,900
10½% per cent Financing
OPEN HOUSE DAILY
Weekdays 7-9 p.m.
Saturdays 2-5 p.m.

REDUCED TO SELL
Over 2,000 sq. ft. developed including 4 bedrooms, 2 bathrooms, 2 fireplaces, rec room, dishwasher, greenhouse plus large vegetable garden on almost 0.3 acre lot.
Reduced from $63,500 to $59,900. MLS.
PHONE HARRY GRAY 478-9581 or 652-1661 (24 hrs.)

JUST LISTED!
3-bedroom Family Home, 4th bedroom, den, rec room and fireplace finished down. 2½ bathrooms. Wired for extra kitchen. Large fenced lot, in the country in area on sewer. Only 1 year old, fully developed. New MLS. Asking $72,700. Phone Harry Gray 478-9581 or 652-1661 (24 hrs.)

ORCHARD GLENN

Now you know that it is located in Central Saanich next to two golf courses, 10 minutes from three marinas, and has sewer service.

Only 4 Left

Prices from $53,900 - $55,700 with down payments of $6,600 - $9,200 at 10½% - 11% interest rates.

INCLUDED

1 year fire insurance
Mortgage fee
All legal costs

Tomorrow may be too late—visit our Show Home now.

Take the Pat Bay Highway north to Mount Newton X Road (Voyageur Restaurant on right side) turn left to East Saanich Road (Prairie Inn), turn left to signs.

Show Home Hours:
6:30 — 9:00 Weekdays
1:00 — 4:00 Saturday
Or by appointment anytime
H. Atkey 598-1737
B. McInnis 385-5347

Engineered Homes
19 Cadillac Avenue 385-6211

LANSDOWNE Properties Ltd

OPEN HOUSE SAT. 2-4 P.M. 2958 IRMA ST.

High location off Gorge Road this 3 B.R., 3 bath home is of above average construction Many unique features. Come see this beauty. All offers considered. MLS. To preview call HAZEL CAMPBELL 592-2431 or 382-7051.

OAK BAY

Cash client requires 2 or 3-bedroom home in Oak Bay with or without basement. Also would consider trade for large seaview condominium. Please call HAZEL CAMPBELL, 592-2431 or 382-7051 anytime.

C. SAANICH

2514 MEADOWLAND
5-year-old home on ½ acre of shrubs, roses, fruit trees and a vegetable garden that has to be one of the best. Property is all fenced (vegetable garden separate), has a double driveway and a distant sea glimpse. The home offers 3 bedrooms, separate dining room, a living room with fireplace and a full high basement ready for development. Asking $61,500. MLS.
642-3404 BILL KOZAK 592-2431

Byron Price and Associates Ltd.
804 BROUGHTON ST. 385-2458

NEW—$65,900 MONO-CHROMATIC

Color flows softly throughout this lovely home, close in but with a countrylike atmosphere. 3 bedrooms, 1½ baths, living room with raised-hearth fireplace, separate dining room, beautiful carpeting big sundeck, full basement with R-1 fireplace, double carport. This is one you can afford to own. Call me to view and we'll discuss the easy terms.
GLADYCE McLURE
385-2458 383-5736

$29,500 Cedar Never Lived In

It's ubelievable but true—a 2 bedroom, full basement home, shag carpets, sundeck, carport, big lot — at this rock-bottom price. Excellent home or a great rental investment.
GLADYCE McLURE
385-2458 383-5736

3-BEDROOM HOME, ON QUIET cul-de-sac in Brentwood. Landscaped with lots of trees. $61,900. 965 Peggy Ann Crescent. 652-3828.

253 COUNTRY HOMES AND PROPERTIES

HORSE LOVERS?
At any rate here is a most desirable property. The home is 1250 sq. ft. Post and beam, 3 years young. Situated on 1.24 acres, consisting of 15x22 living room, 12x19 family room, 2 bedrooms, master ensuite. Deluxe kitchen, 4 pce. bath. Double carport, plus storage area and patio. Asking $67,500. P.S.: If you would like more land it's here on the adjoining property, 332 ft. on Downey Rd. and 268 ft. on West Saanich, suitable for future subdivision. Asking $37,500. To view call:
BRUCE McILROY - 384-8001
THE ROYAL TRUST COMPANY

OPEN SPACES
Over 5 acres of land. 3 or 5-bedroom modern home. Ready for family living. Ideal land for crops, animals, or just enjoying the outdoors. $86,900. MLS. Call: JOHN HOLMS at 598-3344.
JACK MEARS
OAK BAY REALTY LTD.

253 COUNTRY HOMES AND PROPERTIES

MELTON
REAL ESTATE (B.C.) LTD.
912 Douglas Street
1610 Island H'way

EXCLUSIVE BUILDING LOT
1-3 acre near Cowichan Bay. Very high location, good views, water, hydro and paved road. Priced for quick sale at $16,500. For viewing or info CALL RICK PETTINGER 595-5074, 478-9581.

HOBBY FARM
—New 1700 square foot house.
—Two four piece bathrooms.
—Sunken living room.
—Built dishwasher.
—Hand made kitchen cabinets.
—City water.
—2.29 acres.
—Unique brick construction.
—Thermo-pane windows.
—Roughed in 3rd bathroom.
—3 bedrooms with room for 3 more
—Pick out your own carpets.
—$87,000 MLS.
—To view anytime.
CALL ME!!
SPENCER LEE
478-9581 477-3593
MOBILE JL3 8660

SECLUSION AND A BABBLING BROOK

Here is the answer to many dreams! A well constructed seven year old home situated on a wooded property that has a stream running through it. Large panelled living room with acorn fireplace, two bedrooms, full bathroom, large kitchen, good cupboard and counter space and an adjoining utility room. Carport, garden shed and insulated pump house to provide your own spring fed water. Drapes, carpeting, refrigerator, electric range, washer and dryer are included. On a paved road three miles from Sooke Village. Asking $42,500.
386-7521 ERIC GRAHAM 656-4489
BOORMAN INVESTMENT CO. LTD.
1111 GOVERNMENT STREET

COUNTRY PEACE COUNTRY PRETTY

Over two acres, about half cleared to parklike setting. Rock walls and landscaping around house, balance of cleared half nearly level and ready for grass or lawn and garden. 1160 sq. ft. three-year-old home in pretty setting is immaculate. Two bedrooms, one more down roughed in. Two fireplaces. 1½ baths, sundeck, garage, full dining room, large cheery kitchen. In Metchosin 30 min. from Douglas St. Well priced at $65,000. MLS 12871.

GEORGE DAVIES 479-4078

B.C. Land, 707 Goldstream, 478-5588

Western HOMES Ltd.

SOOKE BRAND NEW

Mountain, valley and farm views, 3 level split, 1,200 sq. ft. plus basement, plus carport. Two sundecks, 4 pce. bath and R.I. for another down. Large living room featuring raised hearth, arched brick F.P. dining room, bright kitchen with beautiful Crestwood cabinets. Quality constructed and yours for $52,900. (MLS 13255).

Bill Wilson 386-3494 (24 Hours)

P.R.B.
P. R. BROWN AND SONS LTD.

RED BARN AREA

3.47 acres treed land with well, on West Saanich Rd. Lovely views and privacy. Build the home of your choice here. You get 3.47 acres for $55,000 on excellent terms. Compare this to the price of a lot only. MLS.
STAN WINTERBOTTOM
Bus. 385-3435 Res. 598-2253
P.R.B.

COUNTRY HOME 2 ACRES

This attractively designed and immaculate country home is probably the most self-contained property for those seeking the true Country Life. Situated on 2 acres of trees, pasture and delightful walks. The home has 4 bedrooms, 2 bathrooms, inviting living and dining room with a ceiling-high red brick wall, den-cum-studio and a spacious kitchen with access to large sundeck. Impressive recreation room with fireplace. An excellent country residence, offered at 594,500.
TED WALFORD
Res.: 598-1420 Off.: 477-1841
BLOCK BROS. REALTY LTD.

HOBBY FARM

In North Saanich 1.3 acres of useable land with 110 assorted fruit tree orchard, 400 strawberry plants and other berries. Older renovated home with five bedrooms plus a suite in the full high basement. Large sun deck all round. New three stall barn and studio. Loads of extra parking as well as a carport. This land is all useable with excellent soil. Owner at present keeps pigs, horses and goats. A new listing that should sell quickly at the asking price of $81,900. V.L.A. approved. See it quickly with BEN GRIEG, 388-6231 or 598-3105.
Island Pacific Realty

COUNTRY HOME SEVEN ACRES

Splendid woodsy setting painted with summer's cool green colours. Lovely Mountain views, near Park, plus access corridor to the North Shore of Elk Lake. Good holding property with half of it timbered. Seclusion without isolation. Offered at $130,000. To view please call:
R. JOHNSON or W. MICHAELS
382-4251 ANYTIME
RITHET AGENCIES LIMITED.
714 FORT STREET, VICTORIA.

HIGHLAND DISTRICT

1900 sq. ft. finished, 2-yr-old Spanish-style bungalow on 5.2 acres. Beautiful seclusion in a lovely modern home with sunken fireplace, 14x38 recreation room and many extras. New listing at $86,900. So quickly call BEN GRIEG, 388-6231 or 598-3105. Island Pacific Realty.

PHSSSST! STOP-LOOK

Not everyone's cup of tea but, if you'd like a very secluded, treed lot of 15 acres with a large fish pond, road, power and well already installed AND just reduced from $59,900 to $45,900 then call me now!
JAMIE MacGREGOR
477-1841 477-4270
BLOCK BROS. REALTY LTD.

197 FT. WATERFRONT
Lasqueti Island water front lot, good shingle beach, moorage close by. Asking $16,500 but vendor is VERY anxious. TRY YOUR OFFER
JOHN WEST, 592-2431
LANSDOWNE PROPERTIES LTD.

BY OWNER—MILL BAY ON 3½ acres. 2½ year old split level home, 4 bedrooms, 1 unfinished, wall to wall throughout, sundeck, landscaped and partially fenced, will trade for cash plus lot, in Mill Bay Shawnigan area. $67,000. 743-9382.

1.37 ACRES OF SOOKE SECLUSION. Attractive residence beside tree bordered stream. 1,100 square feet on 2 floors; 2 bedrooms, 1½ bathrooms, automatic heat, electric stove. $48,500. 642-5508.

GORDON HULME LTD.
SIDNEY - SAANICH PENINSULA
656-1154, 2444 Beacon Ave.

NEAR MILL BAY, NEWISH 2 bedroom, 2 baths, garage, over ½ an acre. $51,500. 743-5156, 385-8029.

253 COUNTRY HOMES AND PROPERTIES

COUNTRY LIVING MILL BAY

Look at how much home your money can buy — heavy shake roof, triple carport — inside are 5 bedrooms, large living room, family room, utility plus workshop area, real old farm type kitchen with its own fireplace — all this set on 2 spread out acres — creek at rear, backdrop of trees. So affordable at $67,500.
477-1841 JACK GRANT 477-8172
BLOCK BROS. REALTY LTD.

40 ACRES

Have your own hide-away on these beautiful acres among the trees and meadows. Large 3 bedroom home with full high basement partly developed. $99,000.
MARG EMMERSON
477-1841 658-8386
BLOCK BROS. REALTY LTD.

SAANICH PENINSULA PROPERTIES
For All real estate Requirements
Box 1235, Sidney, B.C. 656-4000

256 WATERFRONT PROPERTIES

$77,000 SUPER SEAFRONT ACRES
MLS. SHERINGHAM POINT ROAD
Land poor owners cannot pay taxes on land they do not use. Which is the reason we offer you one of the last moderately priced parcels of unleased unspoiled West Coast ocean front land. Heavily treed, yet having a small meadow and fresh spring water close to the fine, sheltered beach. Both as a holding property and most private estate this earth below sighing cedars spells investment and security. All queries direct to LYNETTE DELAHUNT 598-3321.

$12,500 OR FIRM CLOSE-OFFER
135 feet sandy surfside. 8 miles west of Sooke. 2 small cabins thrown in for weekend comfort. Finest West Coast fishing waters and an artist's delight. For sale cheap because even writers eat and NEED MONEY. Smothered in trees, primitive and private. (New MLS) I'll set your compass toward it. LYNETTE DELAHUNT 598-3321.
JACK MEARS REALTY LTD.

MAPLE BAY WATERFRONT

Approx. 1.76 acres with over 260 feet frontage. Older three bedroom home completely renovated five years ago. Excellent view. Outdoor swimming pool and 40 fruit trees. Asking $125,000, with vendor financing to qualified party. M.L.S. No. 233.

COWICHAN BAY

126 feet waterfront. On one acre with three houses. Main house features excellent view (towards Genoa Bay). Four bedrooms and part basement. Small rental cottage at rear and shack on beach (could be boat house. Asking $64,500.00.

Contact DAVID G. MOSS 748-2561 or 746-6517 or 748-2521 (24 hours).
ANGLO CANADIAN REALTY LTD.
Box 597, Duncan, B.C.

CHEMAINUS

Waterfront on beautiful Fullers Lake. An extraordinary country home with its own swimming beach. Very nice lake views from the 1¼ acre site — just enough trees for privacy. Country living at its best is the only way to describe this fine family home. Just 3½ years old and available August 1st. Good planning for everyone, five bedrooms, 3 bathrooms, TV room, dining room, family room, 10 rooms in all plus large out-door living area. Golf course — fishing — ocean and ice arena at hand. Our best offering at $112,000. MLS. 10 miles north of Duncan. Call Wayne Griffith for appointment. 746-5271 or evenings at 746-6275.
H. W. Dickie Limited
70 Government Street
Duncan, B.C.
"WE SELL THE ISLAND"

GABRIOLA ISLAND

100' WATERFRONT
Easy access to beach, large 2 bdrm, home, stone fireplace, magnificent view, washer, dryer incl. $65,500.

FABULOUS VIEW
11 acres. Close to Silva Bay. Beautifully treed. Asking $85,000. Call Mrs. DAVIDSON at 266-4155 or 669-8917 or Gabriola 247-9268.
CANADA PERMANENT TRUST LTD.
2001 West 41st. Ave.
Vancouver, B.C.

PRIDE OF PERFECTION $88,900

Yes, and you'll be proud to give this address. This very charming older character home offers 5 bdrms. on two storeys, with a lovely southern exposure on a sheltered beach facing the Straits or Juan de Fuca. Over 1700 sq. ft. of meticulously designed living area and a full basement. Very large lot. Drive by 1615 Hollywood Cres. then call BEN NICHOLLS or GERRY FINNIGAN at 388-6231 or 479-1040, 598-7689. Island Pacific Realty.

NORTH SAANICH
Delightful property on the north end of the Saanich Peninsula. Spectacular views up Sansing Channel from the 140' of frontage. 12x20 boathouse with electric winch. Spacious 1320 sq. ft. 3 bdrm. house on approx. 1 acre. Fireplace in living room, sundeck off dining room, family rm. with stone fireplace in full bsmt. Garage plus carport, piped water, well and 6000 gal. holding tank. Close to ferries, airport and Sidney. Only 20 miles to Victoria. $137,500.00. MLS 13267.
JOHN BRUCE
SIDNEY REALTY LTD.
656-3928 or 656-6151

WATERFRONT SECLUSION
3.97 Acres in the beautiful Metchosin district. Unique one of a kind residence for those seeking the unusual. Over 1600 sq. ft. of living on the main comprising of 2 bedrooms, 4 fireplaces, 1½ baths, den, family room, living and dining room. Tremendous potential upstairs. Further development could be done over a double garage, plus workshop, greenhouse, potting shed, and greenhouse. This is one of a kind property truly worthy of your inspection. Listed at $145,000 with:
JEANNE DEWHURST
384-8001 or 477-6015
MARGARET JOHNSTON
384-8001 or 477-1763
THE ROYAL TRUST CO.

MAPLE BAY ROAD
The lot is nearly 2 acres in size and has approximately 120,000 board ft. of lumber standing on the property. A small cottage and some buildings, plus a good 12 ft. house trailer. Piped water and also a year-round well. Excellent terms can be arranged. (MLS 12444.)

$55,500

For further information call
Ron McConnan, 384-9335, 598-7625
david burr ltd.
655 FORT ST. 384-9335

BEAUTIFUL MAPLE BAY
Looking for waterfront? If so, don't miss seeing this superlative property.
Features 2.85 acres (two lots) with 4-bedroom Panabode cottage, boathouse, and 264 feet of waterfront. Price $127,000. Vendor will consider selling lot with cottage and boathouse for $75,000. (MLS 8879) For further information contact W. E. (WIL) WILSON, 384-9335, 477-4328.
david burr ltd.
655 FORT ST. 384-9335

10.8 ACRES
Beautiful 1100 ft. on Saanich Inlet. This is the boaters paradise. Complete seclusion. No road access and priced at ½ current values. For this reason $79,500, and we can finance with low down payment. MLS 11190. Allan Klenman 382-7276, Town and Country Realty Ltd.

SOOKE VILLAGE
¾acre of waterfront 3 blocks from Sooke Village. Older 4 bedroom home surrounded by tall trees, shrubs and lawns. Perfect retirement or starter. Asking $60,000. For more information or to view call: MLS.
642-3404 BILL KOZAK 592-2431
LANSDOWNE PROPERTIES LTD.

UNFINISHED COTTAGE ON ONE acre treed lot. 117' beach front on Cowichan Lake $30,000 cash. 477-4497 after 5.

256 WATERFRONT PROPERTIES

Gracious Living on Vancouver Island's "Riviera"

Maple Bay

Between Victoria and Nanaimo
Sun-Loved, Nature-Blessed, Arbutus-Shaded
Look South over Tranquil Maple Bay
Enjoy Nature at its finest!
Fishing, Boating (Marina Nearby)

PLUS

Beautifully Treed View Lots
With Access to The Bay, also some
Unique Waterfront Parcels, All This with Mun. Water and Paved Roads
One-Half to 2 Acre Sites
Prices from $16,000 — Balance at 8%
Down Payment from $4,900
A Wise Investment From Any Aspect . . . Prepare for your Retirement Now!

Call 687-2696, Vancouver office hours

WATERFRONT! RUXTON ISLAND $18,400 TERMS

Here is truly a beautiful waterfront lot! Situated at the end of a large bay with perfect all weather anchorage. Shell beach for excellent swimming. Large sandstone slabs for perfect sun bathing. 165 feet of waterfront on the bay. Beautifully treed. Excellent building site, community well nearby. Excellent fishing. Shellfish galore. Your boat could be anchored in the front of this beautiful site. Priced to sell at $18,500.00 with terms to suit. Phone Harry Donald at Nanaimo Realty Co. Ltd., Box 518, Nanaimo, B.C., at 754-2311 or evenings 758-6859. Please leave message if out, will contact.

CORDOVA BAY WATERFRONT

This attractive home with its living room facing the quiet beach has one of the most Majestic Views of Cordova Bay, and is the ideal retirement "Dream Home" at $115,000. Taste and quality is evident in every part of this lovely home, from the many features inside to the lovely garden outside. It is my pleasure to offer this excellent property for sale, and I will be pleased to arrange a personal appointment for you
TOM McCLUSKEY
595-5171 386-7320
CANADA TRUST CO.

Waterfront-Shingle Spit Hornby Island

2 bedroom cabin on sandy beach. Cabin is fully furnished and serviced for immediate possession on ½ acre. Additional 4 acres reserved for private playground. Good summer anchorage, public boat ramp, store and laundromat close by, in heart of superb salmon fishing country. Prices at $28,500. Good financing available. For particulars, phone Lapointe & Associates, 1198 West Pender, Vancouver, collect 681-0101.

HELD OPEN WATERFRONT 10367 ALL BAY ROAD

(OFF RESTHAVEN)
SAT. 2-4:30
Your opportunity to own approximately 110 feet of waterfront, over 1-3 acre, offering quiet seclusion and spectacular views. Just a couple of steps to the beach. Entire property in superb condition. Mr. James in attendence. Victoria Realty Ltd., 386-3585, res. 477-8134.

CEDAR CHINES ESTATE

Cherry Point area — 28 miles north of Victoria. 79 acres, 1300' seafrontage — many good buildings. 2200 sq. ft., 6-year-old residence. Price includes stock and machinery — $460,000. Call Phil LeMare at 745-5171 or evenings at 746-5460, or R. B. Evans at 746-5171 or evenings at 746-5581.
H. W. DICKIE LIMITED
70 Goverment Street
Duncan, B.C.
"We sell the island".

QUAMICHAN LAKEFRONTAGE

Water ski from your own lakefront! Big 2.39 acres offers excellent privacy and seclusion. The home has 5500 sq. ft. and includes five bedrooms, 3½ baths and much, much more. Superior construction throughout, luxurious wall to wall carpeting, exciting yet tasteful treatment of the walls with paper, paint, panelling and mirror tile. This home affords luxurious living and prestigeous entertaining. Truly an executive home. Asking $208,000. Exclusive with RON MATHEWS — 746-4154 or 748-2360 (eves). Wall and Redekop Realty Ltd., 488 TCH, Duncan, B.C.

BY THE SEA
Lovely waterfront home with your own private beach. Set on parklike grounds, features include separate dining room, 2 bedrooms up, rec down, rec room, 2 fireplaces 3 baths. Rural area. Asking $79,900. Be the first to view this new listing. Phone—
MARILYN MOORE
386-2911 478-2482
or
JO LENNOX
386-2911 478-2563
Homefinders Wall & Redekop

MAPLE BAY AREA DUNCAN SEAFRONT

2.8 acres — 270 feet — $39,500.
2.4 acres — 300 feet — $41,500.
1.6 acres — 106 feet — $30,000
For more information call Phil LeMare at 746-5171 or evenings at 746-5460.
H. W. DICKIE LIMITED
70 Governement Street
Duncan, B.C.
"We sell the island"

WARM BEACH WATERFRONT ARDMORE-PAT BAY

Lovely gardens, beach, trees, beautiful home, many surprises. Call me for exciting details.
JIM COWLEY
388-6424 Res. 656-3675
BAYSHORE REALTY LTD.
1006 FORT ST.

2 ACRES LANDSCAPED, BEAUTIful trees. Character 3-bedroom beach home. Approx. 175 ft. sandy beachfront. Highway access. Near Ladysmith. Can subdivide. Easy financing or Victoria trade. Must sell. $79,900. Victoria, 477-0658, 5-7 p.m.

350 FEET WATERFRONT

Lot No. 4, new subdiv. at end of Arbutus Ave. Maple Bay, Van. Is. two plus acres. F.P. $69,000. Terms. Call 687-2696.

I AM A PRIVATE PERSON looking for a waterfront home from Gonzales Point to Mount Douglas Park. If you have an unusal or older home please call me at 383-5682 between 6 and 7 p.m.

LOOKING FOR A QUALITY WATERFRONT HOME?
READ MY "OPEN HOUSE" AD IN WHITTOME'S MAIN COLUMN, THEN DRIVE OUT AND VIEW THIS GEM, GERRIE HUTTON, 388-4271 or 386-3927 (Res.)
J. H. WHITTOME AND CO. LTD.

2 BEDROOM SPLIT LEVEL, ONE acre waterfront on Sooke Basin, paradise for the retired. Full price $65,000. Principals only. 642-5054.

170' SHELTERED WATERFRONT two acres, southern slope, concrete shop, wharf, hydro. 642-3879.

SHELTERED COVE
Treed seclusion, 120 ft. frontage on Sproat Lake, (112) 724-4050.

256 WATERFRONT PROPERTIES

MELTON
REAL ESTATE (B.C.) LTD.
912 Douglas St.
1610 Island H'way

300' RARE OCEANFRONT GRACIOUS HOME-GUEST COTTAGE
Custom designed, superb craftsmanship. Exhibiting cathedral ceilings-rustic beams, sky lighting. 2 artistic granite faced fireplaces. Beautiful master bedroom with ensuite, huge patio overlooking ocean. Large fertile area suitable for show horses; rose garden, many species of trees. Easy path to protected beach. Excellent fishing-boating-swimming. Near famous "Deep Cove Chalet."
Price $225,000.00
Send for brochure—Mrs. M. STAPELLS—386-7551, 477-4860.

0.4-ACRE LOT $27,500

Excellent site for waterfront home or cottage on Seagirt Rd., just off E. Sooke Rd. 80' of accessible waterfront by 217' deep. GREAT VIEW, community water and hydro. Sign on property. For additional information please call
478-5561 MIKE RYLAND 478-4761
BLOCK BROS. REALTY LTD.

SHAWNIGAN LAKE WATERFRONT
Year-round home on secluded, all fenced waterfront property. Compact home. Living room, dining room, 3 bedrooms, 4-pce. bath, utility room. Carport, unfinished guest cottage, boat ramp. Sunny waterfront. $59,000. ML 12566.
SHAWNIGAN REALTY LTD.
743-5311 John Ellema 743-2607
743-5311 Marie Malton 743-5145

LANDS END RD.

Fully treed 11.62 acres and 585 ft. of prime waterfront with delightful cove and clam-shell beach. $200,000. Call Mr. Elwell, Gordon Hulme Ltd., 656-1154 or 477-3988.

WATERFRONT — MILL BAY

Two acres with 200 ft. waterfront. Very modest two bedroom home with fireplace. Land slopes gently to shore—good soil—gardeners delight and challenge. Priced to sell at $64,000.00. Call Block Bros. Realty, 746-4175 or Grace Smith, 748-8769.

330 Ft. Waterfront

1½ acres landscaped, 6 bedroom mansion renovated. Docks and boat haul-out. Lake Cowichan, $75,000. Call Block Bros., 746-4175 or Brian Hurst, 743-2544 or Larry Wilcox, 746-6888.
BLOCK BROS. REALTY LTD.
490 TRANS CANADA HIGHWAY
DUNCAN, B.C.

CLIENT ARRIVING IN AUGUST wants secluded waterfront or country estate with large home. Saanich Peninsula or Cherry Point. Up to $175,000. Call MR. HOPE, 388-5555 anytime. B.C. Land and Insurance, 530 Broughton St.

2 ACRES. SHELTERED WATERFRONT, hydro, water, ? storey, A-frame and cabin, both new, East Sooke, 642-3879.

SALT SPRING ISLAND
Wooded mountainside, 43 acres, 557 ft. of sandy beach. $69,000. Phone 479-3395 evenings.

258 CONDOMINIUMS and TOWNHOUSES

JACK MEARS OAK BAY REALTY LTD.
"The Professional People"
Coast to Coast Real Estate Service
2194 OAK BAY 598-3321
3618 SHELBOURNE 598-3344

SEA AND MOUNTAIN VIEWS
$19,950
Within the one-mile circle, close to stores and shopping centre. A one-bedroom condominium, newly decorated, wall-to-wall, good appliances, balcony, thermo-pane windows. To view call FRED MORGAN at 598-3321 anytime.

2 BEDROOMS
1½ BATHS
$36,500.
The last chance for a new suite in this attractive 20-suite building situated in better area of Esquimalt. Superior construction and sound proofing. Bus line, close to shopping and recreation. Undercover parking and extra large balcony. Exceptional financing if desired and quick possession. Call C. E. BROCK at 598-3321.

RETIREMENT CITY
Tired of fixing the house? Watch this . . . $38,000 will get you upstairs 3 bedrooms, a warm bathroom, storage and exit. INDIVIDUAL entrance downstairs to U-shaped living-dining-kitchen. A two-pce. bath, utility and patio complete the floor plan. Remember all wall-to-wall, 4 appliances, and no maintenance. Get a B.C. 2nd.
BRIAN RIPLEY 598-3321

FAIRFIELD STOP LOOK BUY

Top notch—3 bedroom (1 panelled) spacious inviting 3rd floor suite with East, South and West exposure. Living areas generous size, kitchen has window, excellent storage. Sunny roof garden with sweeping view. All amenities. Central and quiet area of Fairfield. Bring you small pet. Early occupancy. Asking $52,500.
388-4271 Eleanor Sanderson 384-9610
388-4271 Ruth LaCroix 388-4271
J. H. WHITTOME AND CO. LTD.

LOW MAINTENANCE LOW PRICE
Phone to view this charming corner 1-bdrm. suite in 5-yr.-old block. Walk to the ocean or downtown. Drapes, stove and fridge inc. Ideal for retired or working person. Asking $24,900. Exclusive with:
POLLY HIGGINS
386-2911 or 592-4111
Homefinders Wall and Redekop

OAK BAY
Large 3-bedroom cond. in quiet block, 1 blk. to ocean, village and park. Price reduced to $52,000. Excellent buy and can be seen anytime with:
POLLY HIGGINS
386-2911 or 592-4111
Homefinders Wall and Redekop

DELUXE NEW ONE BEDroom condominium. Parquet floor, exceptional ceramic and fittings. Economy — low taxes, low monthly assessment, close to all amenities, and underground parking. Owner relocated and is selling at cost price, $24,500. To view call 386-3742 between 7-11 a.m. and 2-6 p.m.

PARKSVILLE

By builder, 2 bedroom condominiums, $29,500. 309 Moilliet St. Phone 596-1891 Monk Enterprises Ltd.

OAK BAY 1400 NEWPORT AVE. First floor, 724 square feet, 1 bedroom, $31,000. Low assessment. Adults. 598-1572.

GORDON HEAD
3 bedrooms, 2 baths, carport for 2 cars, $47,500. Owner 477-3937.

258 CONDOMINIUMS and TOWNHOUSES

SPENCER CASTLE Asking $62,900

One of the very best buys on the market today. This is a prestige two-bedroom, two-full-bathrooms condominium. MLS. Concrete and steel building of superior construction. THE LOVELY LANDSCAPED VIEW GARDENS, the CASTLE itself and the SWIMMING POOL are but part of the many amenities offered by Spencer Castle. For appointment to view or additional information call ROBERT YOUNG 477-8749 or 383-3911 or call JIM WEST, 595-4094 or 383-4124 anytime. Park Pacific Investments Ltd.

Cedarfair
1025 FAIRFIELD ROAD

A Distinctive Life Style

Offered in the Heart of Fairfield

Featuring:
—quality construction
—superior soundproofing
—ultra-spacious suites, some with fireplaces
—kitchens equipped with a full range of appliances including dishwasher
—underground parking garage with remote controlled steel door

PRICED FROM $49,000

Open Daily
(Including Sunday)
1 p.m. to 5 p.m.

COURTESY TO ALL REALTORS
Another quality condominium built by Danzo and Franco
Phone 386-8132 or 384-2944

FAIRFIELD & McCLURE

This one bedroom unit facing south on top floor located at 1035 McClure St. Including appliances. Realistically priced at $30,500. To view call
388-9172 HARRY PALM 388-7229

FARMERS & MERCHANTS TRUST
"REAL ESTATE HAS A PRICE" "INTEGRITY IS PRICELESS" 731 FORT STREET

CEDAR HILL PLACE

1725 Cedar Hill XRds.
OPEN HOUSE DAILY
1:30-4:30
We have very few of these super suites left, so if you have not yet seen this condominium building you are missing the best buy in Victoria today.
1 bedroom, $33,500 — 2

258 CONDOMINIUMS and TOWNHOUSES

THE SAVOY

In the Heart of the City

JUST 18 SUPER APARTMENT HOMES LEFT.

Soon to be sold out!

This week we feature, on display—

One of the finest luxury one-bedroom suites in Victoria. Views of Olympics—Park—Downtown etc. $61,000. On southeast corner high above the city.

Open to View 1-9

For further information call THE SAVOY, 384-4657, or call PARK PACIFIC INVESTMENTS anytime, 383-4124 or J. B. YOUNG (Res.) 598-1818.

See our display ad near the financial page.

Park Pacific

LONSDALE COURT

1611 Belmont Ave.
(Opposite Stadacona Park)

7 DELUXE FAMILY TOWNHOUSE CONDOMINIUMS

$46-900 - $48,200

SPECIAL FEATURES

2 large bedrooms
Wood panelling in entrance and living room
Stone or Antique Brick fireplaces
Large kitchens with nook area
Dining room
1½ Bathrooms
Undercover parking
Some units have basements
TRADES CONSIDERED

OPEN DAILY 1:30-4:30; 7-9 P.M.
(Except Sunday)

386-6796 KEN WRIGHT 598-2183
386-6796 DAVE TAYLOR 384-2718

WESTMONT REALTY LTD. 386-6796

KNOWLES REALTY LTD.

It's Kind of Nice To Stand Out

1145 HILDA

(just off Cook)
Open 1:00-9:00
Daily
Hostesses on Duty
1:00-4:00 Sundays

Spacious 2 Bedroom, 1½ Bathrm, Covered Parking, Large Balconies—Patios, Walk to all amenities, including beautiful Beacon Hill Park.

$39,500-$44,900

Our quality constructed apartment Homes built by Reeson & Pinch, can't be equalled anywhere.

For further information Call: 384-8101
Bill Knowles 656-3779
Greta Hofmeister 592-6372

JACK MEARS OAK BAY REALTY LTD.

"The Professional People"
Coast to Coast Real Estate Service

904 HILLSIDE

STUDIO AND 1 BEDROOM SUITES FROM

$16,500

Viewing by Appointment Only
Call
598-3321 598-3344

MELTON
REAL ESTATE (B.C.) LTD.
912 Douglas Street
1610 Island H'way

DELIGHTFUL TOWNHOUSE

In a very convenient location. 3½ years old and spotless. 3 bedrooms, plenty of storage, extra large garden, private patio. All this and lots more for only $44,900. This home is a pleasure to show. Share my pleasure CALL ME NOW—RAY SUTTON 478-9581 or 656-3726.

OAK BAY TOWNHOUSE

Approx. 900 sq. ft. on two floors drapes and wall to wall carpeting, lets you live in comfort in this 2-bedroom, fully carpeted unit with front and back entrances of your own. It also has a basement for workshop and storage as well as an enclosed garage and is situated only two blocks from Oak Bay Village.

595-5171 BRIAN MARTIN
CANADA TRUST CO.

BY OWNER

2-bedroom corner suite, facing north and east. Bus stop out front. Many facilities including rooftop sundeck to be completed. Asking $38,900. Offers? 595-4343, 388-7104 after 6 p.m.

258 CONDOMINIUMS and TOWNHOUSES

OPEN HOUSE SAT. 1:30-4:30

Deluxe one-bedroom condominium near Beacon Hill Park and shopping. A quality building in a quiet area. Come and inspect unit 204 at 1040 Southgate and you'll agree. Only 18 units in this desirable complex. Asking $32,900.

R. O. (BOB) HUGHES 592-2128
NATIONAL TRUST CO., 595-2961

NEARING COMPLETION DE-luxe condominiums with ocean views may be seen between 9 a.m. and 4 p.m. Monday through Friday at 137 Bushby St. off Dallas Road.

265 HOUSES WANTED TO BUY

SOCIAL WORKER

and family wants country atmosphere, preferably on the Saanich Peninsula. Must have 3 bedrooms up to $75,000. CASH.

YOUNG COUPLE

are tired of renting and require 2 bedroom home in any reasonable area. Can pay up to $50,000. CASH. If you can help on any of these call: CHRIS GREIG 388-6231 or 479-7995, Island Pacific Realty.

PROSPECT LAKE ?

I have a purchaser anxious to buy waterfront home with lot on Prospect Lake. If you are thinking of selling a property in this area please call anytime.

MARILYN MOORE
386-2911 or 478-2482
Homefinders Wall and Redekop

INVESTOR

requires family home either in need of renovation or suitable for an addition. All cash up to $60,000.

MUST BE SMALL

Investor wants 2-bedroom home suitable for rental purposes up to $40,000 cash. Call CHRIS GREIG, 388-6231 or 479-7995, ISLAND PACIFIC REALTY.

WANTED IN BRENTWOOD

Charming 2-BR retirement home, no basement, secluded lot. Serious buyer. Call Cathy Atkins
479-1667 or 479-5427

J. H. WHITTOME AND CO. LTD.
ROYAL OAK BRANCH

CALL SHANE

For quick, thorough and reliable service in marketing your home, commercial or industrial property quickly call SHANE BEFURT, 383-3559 or 388-6231 25-hour service. Island Pacific Realty.

RETIRED NANAIMO LADY

is in town and looking for a solid 2-3 bedroom home in the greater Victoria area. She is a cash buyer with approx. $45-$50,000 to invest. If you can help, give TOM RAIG a call at 388-6231 or 385-1606, Island Pacific Realty.

LOCAL PHYSICIAN

Requires a large (3 or more bedrooms) home. Must be located reasonably close in and well maintained. Will pay up to $90,000. Call GERRY FINNIGAN 388-6231 or 479-1040. Island Pacific Realty.

SEMI-RETIRED COUPLE REQUIRES

2-bedroom home with full basement up to 30 years old in the mid 40s. All cash, quick decisions. FREDDY STARKE, 388-6231 or 479-3866 anytime. ISLAND PACIFIC REALTY.

RELATIVES

of mine have moved here from the prairies, and I need YOUR HELP in locating a 2 or 3 bedrm., full basement home on large lot in the Saanich area. Up to $65,000. Please call BOB KOHLRUSS, res. 598-7689 or 388-6231, Island Pacific Realty.

CASH FOR YOUR HOME

Investor will pay spot cash for any home, any area up to $45,000. Call GLENN NICHOLLS, 388-6231 or 598-7689 (24 hrs.) Island Pacific Realty.

Client arriving in August, wants secluded waterfront or country estate with large home. Saanich Peninsula or Cherry Point. Up to $175,000. Call Mr. Hope 386-5555 anytime. B.C. Land and Insurance, 530 Broughton St.

RETIRED ENGLISH COUPLE

require two-bedroom home close to bus line; any nice area. $45,000 cash. Urgent. BEN GREIG, 598-3105 or 388-6231.
Island Pacific Realty

MANITOBA FARMER

Requires 2 to 10 acres arable land with or without house. Within 15 mile radius. Lots of cash. BEN GREIG 598-3105 or 388-6231.
Island Pacific Realty

EDMONTON FAMILY

Requires 2-bedrm. with one bedrm. in bsmt., in nice area up to $50,000. Call OLE KNUDSEN, 598-2461 or 388-6231. Island Pacific Realty.

WANTED BY YOUNG RESPONSIBLE couple, 1 nice clean smaller older home in Victoria, Saanich area. We are tired of renting. Would like to purchase on a lease purchase basis. Phone 592-6535 after 6 p.m. or write Box 5287 Station B., Victoria, B.C.

YOUNG DOCTOR

Needs 3-bedrm. full bsmt. home in good area up to $70,000. Please call OLE KNUDSEN, 598-2461 or 388-6231, Island Pacific Realty.

INVESTOR

Requires immediately, three or four homes to fix up for rental. Any condition or area. All cash. BEN GREIG 388-6231 or 598-3105. Island Pacific Realty

SPOT CASH

For 2 bedroom Bungalow for retired couple. Near shopping on bus route. Urgent. FREDDY STARKE, 388-6231 or 479-8366, Island Pacific Realty.

CASH

For your 2 or 3-bedroom home with or without a basement, up to $50,000, in Fairfield, Westgate Realty Ltd. 479-5910.

RETIRED COUPLE

Seeking 2-bedroom home in nice area. Possession date flexible. TOMS EVANS, 385-8784
Douglas Realty Ltd.

CLIENT WANTS 2- OR 3-BEDroom house inside 2-mile circle. Urgent. Vic Wong, 385-2458, Byron Price and Associates Ltd.

268 LISTINGS WANTED

SHAWNIGAN REALTY LTD.
Shawnigan Lake 743-5311

LIST YOUR SHAWNIGAN, COBBLE HILL OR MILL BAY PROPERTY with
743-5311 JOHN ETTEMA 743-2607
743-5311 MARIE MALBON 743-5145
Call Collect Anytime.

270 EXCHANGE REAL ESTATE

HOUSE AND LOT LOCATED IN North Burnaby, will trade for Victoria property. 477-4155.

271 LOTS FOR SALE

MOUNTAIN AND CITY VIEW, from fully serviced lot, in new Lake Hill subdivision. Asking price $25,600. 479-3976.

DUPLEX LOT

Lakehill area, 90'x100' serviced secluded location. No rock. $28,500. No agents. 477-8375, 382-7970.

WITTYS LAGOON NEXT TO 3938 Olympic View Dr. Offers. Box 115 Victoria Press.

271 LOTS FOR SALE

9 TREED LOTS SHAWNIGAN LAKE

Was 15 now 9 left. The following free of charge — cut down for your fireplace all trees on driveway and house site, who to contact for permits, the best and least expensive for building your home. I will also assist in anyway possible. (Sorry no mobile homes).

Low taxes, water, paved roads, power, phone and quiet.

Go to Shawnigan Mill Bay Rd., turn west 3 miles to Wallbank Rd. (white house has lots For Sale sign on it), turn left 1 block to Wilmot Ave. and left again. Phone Gordon or LaVerne Armstrong, 743-2911. (Shawnigan Enterprises).

RIM ROBERTS INVESTMENTS & MANAGEMENT LTD.
702-1175 DOUGLAS 388-6691

Gillie Rd., Saanich
Lot 50x138

Full Price $9,000

A holding lot. MLS 13290.
DON MACGILLIVRAY, 388-6691

WATERFRONT RUXTON ISLAND

Approx. 200 feet of waterfront looking N. and E. over sheltered cove. Also waterview looking S. and W. toward Vancouver Island. Sloping well treed. Would you believe $3,500 down with balance under $100 per month to vendor? M.L.S.

385-7721 DALE BRIGGS 592-3978
GARDNER REALTY LTD.

ONLY ONE LEFT! SOOKE BUILDING LOTS

$11,650

Located on Otter Point Road, next to Broome Hill Golf Course. Terms available to builders. Call:

STAN EAKIN
385-7761 (24 hrs.) 479-5818 (Res.)

D. F. HANLEY AGENCIES LTD.

Sensational Views

$35,000

Larger property in well developed area of fine homes. 109 x 156. Haro Straits and valley views, some fruit trees. Exclusive. GRAY LAITE 656-5267 SID HASLAM 477-1994 or 382-9191.

Canada Permanent

Not Much for a Lot

$14,000

Large property approximately ½ acre on Whiffen Spit Road in the new subdivision. Lot 31. Good value in a growing area. MLS.

SID HASLAM, 477-1994
GRAY LAITE, 656-5267

Canada Permanent

WILLIS POINT SEAVIEW

Mark Lane, ½ Acre. High lot facing west. Signs on property. Drive by — climb around and plan your house — improved roads on the way. Hydro and telephone in — a fast growing area of expensive homes. Offers on $18,000. MLS

JOHN MORRY or JOYCE MILLER
592-9770 384-9001 598-3776
The Royal Trust Co.

WHIFFIN SPIT

View building lot 100x240 Prime area with a new house on each side. Asking 16,900 MLS

SEAVIEW LOT, 2 BLOCKS FROM Sooke Village, with view of Sooke Harbour, $15,000.

HORSE LOVERS

2¼-ACRE BUILDING LOT. Power and road are in. Asking $20,500.

642-3404 BILL KOZAK 592-2431
LANSDOWNE PROPERTIES LTD.

SEAVIEW GORDON HEAD

Beautiful, landscaped, one-of-a kind lot situated at end of quiet cul-de-sac. Large 91x133 ft. on sewer. Priced to sell at $38,500. MLS No. 12247.

DALE BRIGGS
385-7721 592-3978
GARDNER REALTY LTD.

SOUTH OAK BAY TREES AND SEA 65x140

$37,500

TED WALFORD
Res.: 598-1420 Off.: 477-1841
BLOCK BROS. REALTY LTD.

DOWNTOWN 1 LOT

7,200 sq. ft. building lot one block from city hall. Ideal for retail outlet with apartments above. $108,000.

385-7721 KENT MACLEOD 595-4273
GARDNER REALTY LTD.

REWARD

For anyone owning private property or lot suitable for siting a mobile home. I will arrange for septic, water and electric. O.A. Reward yourself to an extra income of $50 to $100 per month. Write Robin Hood Sales, P.O. Box 4102, Victoria, B.C.

5-ACRE LOTS

Near Ladysmith, new subdivision, partially cleared treed lots, pastoral views. $19,900. Easy financing —$2,000 down — 5-yr. term. — 2 yrs. at 8 per cent and 3 yrs. at 10 per cent. For further details call anytime

HENDERSON REALTY — 385-9741
or BOB GIBSON — 658-5153

BRADLY DYNE RD.

Nine-tenths of an acre building lot in North Saanich. Flat land with bush and trees and in a lovely prestige area. Measures 150x275. Asking $26,900. BEN GREIG, 388-6231 or 598-3105 Island Pacific Realty.

REASONABLY PRICED

Lots for building now, on Teakwood Place in Gordon Head. Quiet, most preferred area. Phone Kasapi Construction. 386-6191.

NEAR CEDAR HILL GOLF CLUB and overlooking eastern side of the city, this lot is high, wide and handsome, in an area of expensive new homes, just minutes from downtown. Possible to have street address on any of 3 streets. By owner, priced at $24,000. 386-9085.

1 ACRE PRIME RESIDENTIAL golf course property in Fountain Hills, Arizona. Must sell at 1973 cost, large 7½% mortgage may be assumed. Reply to Victoria Press Box 106.

HALF ACRE LEVEL LOT, zoned single or duplex, 1½ blocks from golf course with view from second story of golf course and the straits. Middle of Qualicum Beach. 752-6852.

LOT FOR SALE IN SOOKE, FOR personal reasons must sell large lot approximately 1 acre cleared and fenced, near village, all services, offers, 642-3353 or 642-5455:

LARGE BUILDING LOT, FULLY serviced, partial sea view, overlooking Finnerty Cove, Cadboro Bay area. $34,900. 477-3183.

LARGE BUILDING LOT, FULLY serviced, partial sea view, overlooking Finnerty Cove, Cadboro Bay area. $34,900. 477-3183.

WE HAVE 23 ACRES AT SHERringham Point near Sooke for communal minded shareholders. Phone John or Helga 385-6472.

BROADMEAD LOT

Views of Strait and Mt. Baker, $31,000. 477-3440.

BEAUTIFUL TREED ACRE, 10 minutes from downtown, Wilkinson-Burnside area. Asking $28,000. 477-0551.

GABRIOLA

Lovely ½ acre treed lot, 1 block to beach, $8,000. Terms, phone collect, 112-684-1783.

LOT FOR SALE 90'X120', VIC West. Phone after 6 p.m. 477-5130.

3 LOTS ON SEWER AND water, Brentwood area. 652-3244.

271 LOTS FOR SALE

UNPARALLELED SEAVIEWS

—Building lots with Southern Exposures
—Views of sea, ships and islands which are unequalled
—One half-acre at $42,000 (MLS)
—Two of approx. 1.2 acres at $52,000

Call today:
NEIL RAWNSLEY
386-211 (Pager
595-1507 (Res.)
MONTREAL TRUST CO.

VIEW ACRE

Ready to build on with city water and power. Lovely area of Salt Spring Island. $18,500. Full price and name your own terms. Call A. Klenman 382-7276 or 592-9771 — Town and Country Realty Ltd.

ZONED R-3 APTS. VICINITY

Pandora and Chambers 50x105 $8.00 per sq. ft. Call A. Klenman Town and Country Realty Ltd. 382-7276 or 592-9771.

SOOKE CHOICE VIEWS

This lot is located within walking distance of Sooke shopping centre. All facilities are available. Above average superior built neighbouring homes. Sea, mountain and forest views. An exceptional investment at $19,500. Call ALBAN BOWES, 479-5693 or OLYMPIC REALTY LTD. 385-5741.

DUNCAN RESIDENTIAL LOT

Lot 1 on Hilton Rd. in new subdivision of Somenos Dist. 72x224 serviced lot. Only one left surrounded by fine houses offered at $19,500.

KEHAR DHAMRAIT
386-3231 383-2491
BLOCK BROS. REALTY LTD.

ABOUT 1-3 ACRE

Treed with creek at back. Very good building lot. Nearly level. About 20 minutes to town in Thetis Heights area. $17,900. Call: JOHN HOLMS at 598-3344.

JACK MEARS
OAK BAY REALTY LTD.

3½ BEDROOMS PLUS 3 BUILDING LOTS

—1264 sq. ft. good older home
—Level property, valley view
—Country setting
—70x154 lots ready to build
—$99,900

386-2111 HERB SMITH 386-3712

MILL BAY LOT

EXCELLENT BUILDING LOT ON ROLMAR CRESCENT. Panoramic view of farm lands, trees and hills, lot is serviced by power and water. For information call PATRICK SNOW 592-3931. Island Homes Ltd., 386-7545.

WHIFFEN SPIT — CHOICE half acre lot $15,900. Good terms. MLS. Please contact Gilbert W. Calvert 479-4593 or C. N. Montague Co. Ltd. at 384-9318 anytime.

273 PROPERTY FOR SALE

IF YOU HAVE EVER CONSIDERED the possibility of investing for the future in property, consider investing now in commercial or residential land, in a free port with unusual tax benefits. Enjoy your very own property in a tropical paradise. Land consultant for Vancouver Island, James Robinson. Call now Vancouver 736-1222 or 254-9336, Omega Bay Estates, 1351 West Broadway, Vancouver, B.C.

TWO SEPARATE PROPERTIES

But side by side and each is zoned M1 and each has a rentable building. This is a good downtown property. MLS Owner truly sacrificing at $105,000. Call FRED JACKSON 386-2955 or res. 477-2537. Mayfair Realty.

VACANT WATERFRONT LOT Architect plans included. Sloping with building site above road or on the waterfront West Arm of Shawnigan Lake. Solid lake bottom. Not too deep. Asking $24,500. Make offer.

743-5311—John Ettema—743-2607
743-5311—Marie Malbon—743-5145
SHAWNIGAN REALTY LTD.

BY OWNER. 165 FT. WAterfront, .66 acres on Long Harbour, Salt Spring Island. Partially cleared. Water and electricity supplied. 35' private dock. Selkirk Harbour. $38,000. 537-2686.

FOR SALE: 2 COMMERCIAL lots in Stewart, B.C. Lot No. 23 and 24, Block 9 S-DL 468, Plan 905. $5,000 cash. 385-3887.

10 ACRES NEAR COURTNEY for speculation only, $15000 cash. Write F. A. Moulton RR 1 Fulford Harbour.

274 PROPERTY WANTED

$200,000 URGENT

If you own a 3-bedroom, waterfront residence on 1 or more acres, preferably level, please contact me. All enquiries will be treated in strictest confidence.

TED WALFORD
Residence Office
598-1420 477-1841
BLOCK BROS. REALTY LTD.

ALL CASH

We will pay you cash for one lot or more, suitable for building; or acreage of any size in Victoria area, suitable for development. Phone now Kasapi Construction. 386-6191.

I HAVE A PURCHASER READY, willing and able to buy any available lots in Colwood, Langford, Metchosin or Sooke. This is a sincere request.

384-8124 A. FAULKNER 382-6852
PEMBERTON HOLMES LTD.
1000 Government St.

CASH CLIENTS

For subdividable or good holding property from 5 acre minimum up; any area. Call BOB DAVISON, 592-0796, or
OLYMPIC REALTY LTD., 385-5741

LOT FOR SINGLE FAMILY dwelling or duplex wanted within 15 minutes from downtown. 478-5443.

280 ACREAGE FOR SALE and WANTED

WATERFRONT

16.04 acres of cleared land approx. 2 miles past Sooke village with approx. 180 ft. of waterfrontage on Sooke Bay with access on the West Coast Road and access off Penang Road. An ideal waterfront holding acreage. $150,000. FINANCIAL SURVEY LTD. M. E. Braithwaite, 384-9305, Res. 592-0638.

5 ACRES NORTH SAANICH

Cleared, level meadowland with pleasant country views. 314-ft. road frontage. Asking $37,500 with $20,000 cash and vendor will carry balance.

477-1841 BILL REMPLE 658-5794
BLOCK BROS. REALTY LTD.

2.4 ACRES

SLOPING TREED LOT ON HYDRO, HERLIHY RD. OFF ARDEN, METCHOSIN $21,000.

THE ZIEGLERS
CANADA TRUST
595-5171 592-1768

$16,500

1 acre located on East Sooke Rd., just past Gillespie Rd. Small shack and signs on property.

JUNE HOUGHTON
388-6424 (Res. 477-6185)
BAYSHORE REALTY LTD.
1006 Fort St.

ROCKY POINT RD.

10 acres, some cleared, arbutus trees, firs and cedars. Asking $42,000.

BEN PARENT
598-5166 385-2861
NEWSTEAD REALTY LTD.

21 ACRES

Off Kemp Lake Road just 29 miles from Victoria. Completely fenced, well treed with creek through edge of property. MLS.

478-9607 ADELLA ZARFT 592-2431
LANSDOWNE PROPERTIES LTD.

HIGHLANDS — 10 ACRES $37,500. 11.4 acres $37,500.
EAST SOOKE — 47 acres $69,500. MLS. Please contact Gilbert W. Calvert 479-4593 or C. N. Montague Co. Ltd. at 384-9318 anytime.

280 ACREAGE FOR SALE and WANTED

ACREAGE FOR SALE

2.35 Acre Estate with year-round stream and bathing ponds. Tall timbers. Excellent exposure. Located in the 5100 block Sooke Rd. This is the finest property of its type available. All offers considered. MLS.

13.20 Seaview Acres on Saltspring, with 1900 ft. rd. frontage. Excellent future potential, with $10,000 down, the vendor will carry the balance at 10 per cent. For information call P. Dueck, Town & Country Realty Ltd., 382-7276.

½ Acre with 114-ft. waterfront adjacent Canoe Cove Marina. The best waterfront location on the market. Southern exposure with sheltered anchorage, $45,000 cash. Don't be disappointed, call now. P. Dueck, Town & Country Realty, 382-7276 or 656-6060.

ACREAGE FOR SALE

1.

5 ACRES WILKINSON—INTERURBAN

This full fenced, flat property has an excellent selection of building sites and trees. Great for that hobby farm you have always wanted. Asking $75,000.

2.

WHY PAY MORE?

6.8 acres in Highlands with valley views. Good building sites, road into property. Very reasonable at $33,000.

DAVID BILLINGHAM
388-6424
BAYSHORE REALTY LTD.
1006 FORT ST.

CORDOVA BAY 2.49 ACRES--VIEW

A beautifully treed unique property in 2 parcels. Physically it is 2 parcels but legally only one title. Maybe a builder could go to the board of variance and get 2 permits. MLS. Asking $53,900. Call F. WILLS, 384-0581.

TWO BEAUTIFULLY

treed 1-acre lots with view. Each on blacktop, hydro, phone and piped water, adjacent to 160-acre Prov. Park. Asking $14,900 and $16,900 respectively. In Sheringham Estates, 13.5 miles from Sooke on West Coast Road. Terms available. MLS. Call F. WILLS, 384-0581.

WILLS & WONNENBERG REALTY LTD.

MELTON
REAL ESTATE (B.C.) LTD.
912 Douglas Street
1610 Island H'way

2.72 ACRES

—Close to town.
—City water supply.
—Over 300 feet on road.
—Laforia Road—sign on property.
—ONLY $16,500 MLS.

CALL ME!!
SPENCER LEE
477-3593 478-9581
MOBILE JL3 8660

WEEKEND DRIVE-BYS

Still wishing for secluded acreage? Here's two to tempt you! $21,000 — 2.43 acres. Sloping hillside of lovely native trees with a choice of building site on 3 levels, overlooking a peaceful valley, S.W. exposure. Lot 10, Herlichy Pl. off Arden Rd. MLS 13246.

2.55 acres — $24,900. "Sleepy Hollow" woodland setting. N.W. exposure. Lot 7, La Bonne Rd., off Barrows Rd. MLS 10768. Invest for your tomorrow — buy today!

479-1667 Cathy Atkins 477-5477
J. H. WHITTOME and CO. LTD.
Royal Oak Branch

SACRIFICE

160 acres of exceptionally beautiful land. Hunter's paradise. Ideal retreat or personal holiday estate. 6 hours from Vancouver. This is high plateau with an amazing view of the Kettle River Valley. 10 acres cleared with a well. I hate to sell it! $32,500 or best cash offer (388-5551, leave message with Pier 1); 598-8629.

NORTH SAANICH ACREAGES

ARDMORE, .96 ac.	$24,000
DEEP COVE, 1 ac.	$27,900
TATLOW AREA, 2 ac.	$30,000
LANDS END RD., 2 ac.	$32,500
MUNRO RD., 5 ac.	$37,500
SWARTZ BAY, 3½ ac.	$49,900

Ask us about these and other MLS listings. Call

K. DROST
656-4000 656-2427
SAANICH PENINSULA PROPERTIES LTD., SIDNEY

EXCELLENT VALUE!

Vendor is anxious to sell almost 3 acres in Mill Bay. Lovely ocean views, terrific potential for future subdivision. Realistically priced. You can't miss with an investment in this choice property. Try your offer — try your luck!

477-0191 KNUD SCHWER 478-8203
Royal Trust Real Estate Dept.

Sooke Acreage

Choice 4.94 Acres fronting on West Coast Rd. and Wright Rd. $45,000. Also, adjacent 4.14 Acres at $35,000

Peter Mason 477-9318
Moody and Mason Realty Ltd. 386-7771

COBBLE HILL

22 acres of rolling land. Requires some clearing. Possible subdivision in the future. Ideal holding property. Asking only $58,900. A once in a while opportunity. Quickly call BEN GREIG, 388-6231 or 598-3105. Island Pacific Realty.

7 ACRES ROUGH LAND, YEAR round stream. (Transmission lines near.) $21,000 or nearest offer. 743-2200.

280 ACREAGE FOR SALE and WANTED

32.42 ACRES

TRY ALL TRADES

Very lovely land with main sewer trunk going through property. On Mt. Newton Cross Rd. Has older large house and barn. In land freeze but who knows till you try what can be done. Owned by 7 partners who can look at any "pot pourri" of trades. A good holding property until the government "unbends." A wonderful location near hospital. Asking $300,000 by trade. Call F. Wills, 884-0581, Wills and Wonnenberg Realty Ltd.

CAN'T MISS

Nearly 15 acres. Try 10% cash. You'll feel cheated if you don't see this. GOOD ARABLE LAND: Terrific for various uses. Your own private estate. In 10-Mile Circle. On paved road. $83,900. MLS. Call: JOHN HOLMS at 598-3344.

JACK MEARS
OAK BAY REALTY LTD.

FOR SALE

33 acres in North Saanich — good level land — suitable for cattle or mixed farming — spring water supply. Easy terms for purchase available.

LILLIAN HENDY, 479-1667
J. H. WHITTOME AND CO. LTD
ROYAL OAK BRANCH

BUILD YOUR DREAM HOME

On this 2-acre gem with a superb valley view. Close to fishing and golf. Building site and driveway roughed-in. Owner will build to suit if desired. Asking $28,500. MLS 12945.

DONALD HAMILTON
386-2911 or 478-3552
Homefinders Wall and Redekop

HIGHLANDS 210 ACRES

This large parcel of land is newly on the market offered at $1,000 per acre. Some good building sites. Asking $210,000. For further details call:

477-0191 ROMA NICOLL or 384-4827
JOHN MOLYARD
Royal Trust Real Estate Dept.

NAKUSP, 50 ACRES—SWAP FOR Victoria property. Victoria Press, Box 115.

45 ACRES, $175,000. 8-MILE CIRCLE, 9% financing. 598-5701.

285 UP-ISLAND PROPERTIES

CANADA PERMANENT TRUST
58 Station St.
Duncan, B.C.

DUNCAN

On the edge of town 2½ acres with highway frontage (and secondary road frontage), city water, lake view, zoned comprehensive development. Perfect location for the lucrative motel operation. Listed at $100,000.

DUPLEX

Just north of Duncan, side by side on ½ acre. Good revenue producer. Three bedrooms each side, separate services. Asking $55,000.

3½ ACRES COMMERCIAL

Good road frontage on municipal water, prime area for development. Zoned comprehensive, including multi-family. Good location, one mile from Duncan. Listed at $100,000.

Please phone Ron Phillips at Canada Permanent Trust, 748-8105 or home 746-5890.

MEAT MARKET

Southern Vancouver Island, showing good returns with excellent growth potential. Good recreational area with growing population. Call Jim Hunt, 749-3759.

WATERFRONT ACREAGE

Approximately 48 acres and 800 ft. of waterfront, excellent beach, good stand of timber, secluded area. Plenty of water. Ideal for group purchase. Only 3 miles from village of Lake Cowichan. Asking only $120,000. Call Jim Hunt, 749-3759.

CANADA PERMANENT TRUST
58 STATION STREET
DUNCAN, B.C.

RUXTON ISLAND! VIEW LOTS

$5,200

Never a chance like this again! Two large side-by-side lots for only $5,200 each! Panorama view of mountains and sea if partially cleared. Beautifully treed with fir, arbutus, etc. clams and oysters galore. Ten minutes by your own cartop boat from boat ramp on Vancouver Island. Excellent moorage. Watch the tide come up! Watch the sun go down! Take your own privacy with you. Terms available. Phone Harry Donald, personally, at Nanaimo Realty Co. Ltd., Box 518, Nanaimo, B.C. at 754-2311 or evenings 758-6859. If out please leave message, will contact.

HORNBY AND DENMAN ISLANDS

Looking for a place for summer holidays, retirement or investment? Try these Islands! Their many features include large natural parks, safe beaches, good fishing area, oysters, clams, etc., excellent area for bicycle riding, hiking or just plain walking. Excellent car ferry system. Now have available very good selection, sizes from ½ acre to 3 acres and a few larger parcels. For more information or to view, contact Dave or Frank McLaughlin at Nanaimo Realty Co. Ltd., Box 518, Nanaimo, B.C., at 754-2311 or evenings, Dave 753-5847 or Frank 390-4334.

COUNTRY ESTATE DUNCAN

Approximately 4½ acres, beautiful pastoral view of fields, mountains, Cowichan bay and Salt Spring Island. Some 35 miles north of Victoria. 2500 sq. ft. residence with fully developed basement in first class condition. Built in 1955. 2-bedroom caretakers cottage in immaculate condition. Cool house, green house and potting house and large workshop. All in top condition. Fruit trees, seclusion with natural beauty and beautiful views. Call evenings Phil Lemare at 746-5404 or R. B. Evans 746-5581.

H. W. DICKIE LIMITED
"WE SELL THE ISLAND"
70 GOVERNMENT STREET
DUNCAN, B.C.
PHONE 746-5171

RUXTON ISLAND

Going, going, gone — forever your chance to buy a choice waterfront lot at a reasonable price if you don't act now. For $16,500 you can own over ½ acre of beautifully treed land, excellent beach and choice moorage. Community well nearby. Peace and quietness here. Cruise over sheltered waters around nearby islands. Asking $6,500 down and $125 per month. For brochures and information, phone or write Glen Galloway, personally at Nanaimo Realty Co. Ltd., Box 518, Nanaimo, B.C. at 754-2311 or evenings 758-5537 collect.

ACREAGE

Open daily from 1 p.m. to 9 p.m. July 23 to August 3, 1975. Shawnigan Acres. Choice 5 acre lots. From Victoria, turn left at the Shell Station in Mill Bay, proceed to Cameron Taggart Road, turn right; fine on. Nice view property. A delightful place to live; country atmosphere to bring up your family. For details, please call Al Ackerman, collect, 754-4401 or evenings 468-7215.

DUNCAN ½ ACRE LOT MAPLE Bay Rd. Black soil. Municipal water connection, winter creek, large maples and fruit trees. Asking $20,000. Phone 746-4270.

285 UP-ISLAND PROPERTIES

NANAIMO REALTY CO. LTD. PARKSVILLE BRANCH

CALL ALBERT OR JOYCE AT 248-6167

HOUSES

Semi-waterfront house with a fantastic view, over Parksville bay on 2 lovely lots, totalling over half-acre. 2 floors, 1050 sq. ft. each, and separate entrances. Could house 2 families or afford luxurious living for a large family. Quality cedar construction, a very good buy at $69,000.

Centre of Parksville, family home and have your own business, too. 2 garages. 1 with a grease pit, plus a truck shed, ideal for a mechanic. Valuable land, ½-acre on Island Highway, with access off a back street as well. This house is a comfortable older home, with 3 bedrooms, plus many individual extras. There is a private patio area and a greenhouse for the gardener. Offers invited on the asking price of $42,900.

View home in the Deep Bay area, 4 bedrooms, 2 bathrooms, very well built, 2 zoned hot-water heating, on a large view lot, with southern exposure. Priced at $52,500.

LOTS

Beautifully treed lots located between Qualicum and Parksville. $9,900 with $990 down and $99 per month.

Fully serviced lot, within walking distance from the centre of Parksville. Only $7,950.

Lovely mobile home lot nicely treed on paved road and serviced by water and power. $10,500 to $12,000.

ACREAGE

Beautiful 1-acre plus, waterfront lots in the Lasqueti Island, some on bluff, some on fine gravel beach. Unbeatable prices of $11,000 to $16,000.

17½ acres of parklike ground with frontage on Island Highway, 4 miles from Qualicum Beach. Not in agricultural land reserve, gazetted road along one side of this property makes it a perfect choice for a trailer park or campground. Very sensibly priced at $47,500.

163-acre farm in Errington, more than 50 acres cleared, and fenced, balance lightly treed, 2 houses, large barn, with modern milking facilities, other outbuildings. Excellent buy at $193,000.

MOBILE HOMES

12x62 almost new mobile home, on good lot at West Bay Estates, in Nanoose. Price is firm, but so very reasonable at $20,000.

Modular home on corner lot, in West Bay Estates, 5 miles from Parksville. 2 bedrooms, 4-piece bathroom, dining area, plus breakfast nook, appliances included. Realistically priced at $26,950.

Over 1 acre of lovely grounds with fertile soil, steps away from Englishman River and the outskirts of Parksville. There is a 2-bedroom well-maintained mobile home with large insulated and wired porch. There is also a large storage building wired and insulated. Beautiful flower and vegetable garden with a profusion of trees, berries and shrubs. Good value at $33,000.

For these and other listings CALL Nanaimo Realty Co. Ltd. at 248-6167, or Albert Mazzarotto, evenings at 468-7478 or Joyce Neill evenings at 248-3872.

"COUNTRY ESTATE" PROPERTY FRONTING BOTH SIDES OF COWICHAN RIVER

ALL READY SUBDIVIDED EASY ACCESS, TERRIFIC FISHING, HUNTING AND SWIMMING. BUY AS A SECLUDED ESTATE. PROPERTY HAS A 900 SQ. FT. RUSTIC LOG CABIN WITH ALL FACILITIES OVER-LOOKING THE RIVER. TO PURCHASE OR LEASE. CONTACT M. O. WESTON FOR FURTHER DETAILS AND VIEWING:

386-7521
BOORMAN INVESTMENT CO. LTD.
1111 GOVERNMENT ST.

CANADA PERMANENT TRUST
58 STATION ST.,
DUNCAN, B.C.

COWICHAN BAY

1 acre secluded sweeping view of the sea. On sewer and water. Asking price of $58,400. Includes 4-bedroom ranch style home and sundeck. A very attractive home. Our best value in the area at this price. Call Ron Phillips, 748-8105 or 746-5890.

CANADA PERMANENT TRUST
58 STATION STREET, DUNCAN

PARKSVILLE TREED ACREAGE ALL-YEAR STREAM

Three excellent properties on a paved road, hydro and telephone. 12 acres with creek, easily cleared building site. $42,000. Also two 17-acre parcels, beautiful trees (not logged off) priced at $40,000 each. Easy terms may be arranged. Offers considered.

J. A. BETTS MRS WEBB
477-4042 385-2471 477-3095
Johnston and Co. Ltd.

BEAUTIFUL QUALICUM BAY 60 ACRES

of excellent land with timber, fronting on the Island Hwy. Property presently in land freeze. Municipal water and creek running through the property. Located in area of new subdivision.

DARLENE PEDERSEN
656-3924 656-1881
MONTREAL TRUST CO.

BY OWNER SALT SPRING ISLAND

1 and ⅓ acre, part treed, part arable, superb ocean views, with A-frame. Living room, kitchen, bathroom, sleeping loft, city water, electric heat, and winterized. 200 yards quiet shell beach. Asking price, $38,500. Phone Cobble Hill 743-2573 or 743-9185.

FOR SALE BY OWNER, NEW 1600 sq. ft. full basement home 3 miles out of Duncan, featuring 3 bedrooms, 2 full bathrooms, 2 fireplaces, 1 with complete brick wall facing, enclosed barbecue in rec room upstairs, rec. room down, double carport, W-W carpet, ash Kitchen cabinets. Situated on 1.49 acre lot. $65,000. Phone 748-2874.

UPLANDS DRIVE NANAIMO

2 bedroom full basement home, fireplace, new carpeting. Large private sundeck. Plus 18x32' heated pool on second lot. Lots trees, shrubs. Hedged and fenced. Asking $62,000. Owner moving. Make an offer. Principles only. 758-2958.

BY OWNER SHAWNIGAN MILL Bay Rd. 3 or 4 bedroom family home on approx. 1 acre fenced, fruit trees, mountain view, municipal water and well. Price $39,500. Phone 743-2702 or 743-9447.

EXECUTIVE QUALITY HALF acre waterfront. Ready to build. Magnificent view, $33,000. Owner 112-757-8

293 GULF ISLAND PROPERTIES

North Pender Island

Right on your doorstep. Enjoy the quiet country serene type of living on one of these properties.

3-bdrm., open-beam home bright easterly harbour view on 1 ac. wooded prop. close to beaches and shopping. Asking $39,500.

Exciting 2-bdrm. A-frame on .39 ac. sandy beach, lake front with wharf, boat, steel storage shed and separate carport. Beautifully landscaped. Reasonably priced at $34,700. Other features — insulated — Franklin fireplace — appliances included plus furniture.

2-bdrm., open-beam home with gorgeous view to S.W. overlooking forested park. Privacy galore. $32,000.

2-bdrm. home on 1.18 ac. in choice sunny location. Arable land for large garden and priced right at $24,000.

Lots 1 ac. $7,000, 1.48 ac., $10,000. Easy terms.

Ocean Waterfront, approx. ½-½, $18,500-$25,000. Lake Waterfront — $10,000, $11,000, $13,000, $13,980.

500 ft. Waterfront, $75,000, 21 ac.

8 ac., $23,000 and $25,000. 7.8 ac., $30,000 — 9 ac., $35,000. 10 ac., $40,000. All with easy terms and in potential future choice commercial area.

Saturna Island

Waterfront lots, $15,500 and $21,000 included cottage. S.W. view.

Older home on Waterfront. Good upkeep. New furnace, new roof, etc., $28,000.

On Pender, other lots available, $6,500 and up. See these excellent choice properties by phoning a Gulf Island Specialist. Ted Dever, 629-3371 collect.

MACULAY NICOLLS MAITLAND and CO. LTD.
1730 Marine Dr. West Van.

Champion Realty Ltd.
813 Fort St. 388-4477

Beautiful North Pender
(Family Package)

1200 sq. ft. home with 440 sq. ft. garage-workshop, on 3 acres with 325 ft. of waterfront. Storm proof pier with detachable ramp and wharves. Excellent retirement home or retreat for large family during summer or weekends and holidays all year round. Large colour photo display in our office window at 813 Fort St. Come down at anytime to view. Only $87,900.
GORDON CHAMPION 477-9989
Pager No. 2637 at 388-6275

SALT SPRING Lands Ltd.
PENDER ISLAND

SECLUDED CABIN
450 sq. ft. cabin on nearly ½ acre of level parkland. Fully finished with plumbing and wiring. Fridge and stove included. Lg. shed. Close to park, beach and marina. Excellent value at $18,500.

VIEW LOT
Secluded view lot fully serviced including sewer. $12,000. Terms.

WEEKEND RETREATS
Lg. selection of several bldg. lots available, ideal for recreation or mobile homes. Prices as low as $6000. TMS.

CALL COLLECT MANFRED BURANDT
629-3271 Pender Island
SALT SPRING LANDS LTD.
Box 69, GANGES, B.C.

FIVE ACRES!
WATERFRONT!
Located on Mudge Island (access by private boat) this heavily-treed 5 acres of southern exposure waterfront must sell fast. Owner says sell at one price only ... $29,500! Pay just $7,000 down and take over payments at $231 per month at 10½% interest. Ideal holding property, retirement, farm. For brochures and information phone or write, Glen Galloway, personally at Nanaimo Realty Co. Ltd., Box 518, Nanaimo, B.C., or 754-2311 or evenings 758-5537 collect.

Salt Spring Island

A selection of delightful 2-bedroom retirement homes on ½ acre lots, starting at $31,500.

537-5568 Ann Foerster 537-5156

PEMBERTON, HOLMES LTD.
Gulf Islands Branch
P.O. Box 929 Ganges, B.C.

RECREATION LOT
Sunny and sandy Savory Island on south side for lots of sun. Just a few steps from the water. ML 13305.
PRICE $4,000
WALLY HELLIESEN
388-5555
B.C. LAND AND INSURANCE AGENCY LTD.

LOTS ON PENDER ISLAND
Attractive well-treed lots, good building sites. Water at edge of property. One lot on sewer and faces Buck Lake. $8,000.
MARG EMMERSON
477-1841 658-8386
BLOCK BROS. REALTY LTD.

OWN YOUR OWN ISLAND. Popular fishing and cruising area. 598-5166 MARY JAMES 386-9690
NEWSTEAD REALTY LTD.

294 MAINLAND AND OUT OF PROVINCE PROPERTIES

NARAMATA
11 miles up lake from Penticton. 3 bedroom home on 1300 sq. ft. Nicely landscaped lot. Large living room with fireplace, separate dining room, floors wall-to-wall carpeting. Big kitchen with eating area. Glassed-in sun room, big workshop plus extra storage rooms. Asking $48,500. For more information, please call:
477-0191 ART EVANS 658-8924
Royal Trust Real Estate Dept.

14 ACRES WITH 2,000 FEET frontage on the Tulameen River. $14,000, terms. Jack Kennish, Victoria Realty Ltd., 386-2585.

TRADE
Through
CLASSIFIED
DIAL 386-2121

Before the Judge

An Edmonton man who cashed a cheque made out to his brother at a Victoria bank was fined $300 and placed on six months probation in Victoria provincial court Friday.

Donald McKee pleaded guilty to uttering.

Prosecutor Gordon Macdonald said the accused took a $72 pay cheque from his brother's mail and used it at a Saanich bank July 4 to get travel money to find a job in northern B.C.

Although defence lawyer George McMinn said the incident arose out of a family matter, Judge William Ostler replied: "I wouldn't want anyone to get the impression the offence was minimized because it was against a member of one's own family."

* * *

Lloyd Victor Harris, 22, address not known, was fined $250 and placed on six months probation when he appeared for sentencing after pleading guilty July 4 to making harrassing telephone calls.

Defence counsel Bruce McConon said Harris had made the calls attempting to seek a reconciliation with an ex-fiancee and that the girl's father had insisted the charge be laid.

Prosecutor Scott Marshall said Harris made several such calls between Oct. 29 and Nov. 28 last year.

* * *

Judge Fred Green sent a Victoria youth to jail for five days "as a reminder" that obstructing a police officer would not be condoned by the courts.

Steven William Harris, 18, 260 Gorge, pleaded guilty to the charge laid by city police Feb. 21.

Police said the accused obstructed an officer who was attempting to arrest a friend of Harris outside a downtown hotel.

"I must make it obvious that when police are exercising their legal duty they are not to be interfered with," Green said.

* * *

Gurmej Singh Dosanjh, 34, of 3245 Albion, was fined $350 and Gurvinder Singh Basi of 3161 Fifth, $275, when they pleaded guilty before Green to impaired driving.

Green banned Dosanjh from driving for 30 days and Basi for 60 days. Basi was also ordered to attend the impaired driver's course.

* * *

In Judge Fred Green's traffic court, Eileen Joy Newman, 46, of 520 Falkland, and Gordon Daniel Mazzel, 20, of 504 Selkirk, were fined $300 and $325 respectively after pleading guilty to impaired driving.

Mrs. Newman was banned from driving for 40 days and Mazzel was placed on six months probation with the condition he attend the impaired driver's course.

BRITISH COLUMBIA HYDRO AND POWER AUTHORITY

Invites tenders for Electrical distribution voltage conversion and live reconductoring at Tzouhalem Rd., Duncan, B.C.

Reference No. CQ 5329

Closing Date: August 5, 1975

Sealed tenders clearly marked as above-referenced will be received in Room 1056, B.C. Hydro and Power Authority Building, 970 Burrard Street, Vancouver, B.C. V6Z 1Y3 until 11:00 A.M. local time, August 5, 1975.

Details may be obtained from the office of the Purchasing Agent, 10th floor, 970 Burrard Street, Vancouver, B.C. V6Z 1Y3, telephone 683-8711, Local 2577.

DEPARTMENT OF LANDS, FORESTS, AND WATER RESOURCES
FOREST SERVICE
NOTICE TO CONTRACTORS

Sealed tenders will be received by the undersigned at 525 Superior Street, Room 102, Parliament Buildings, Victoria, British Columbia, up to 3:30 P.M. (Local Time) on the 6th day of August 1975 for the following work:

Supply of main electrical power to office trailer at the Forest Service research Lab at Saanich, B.C.

Plans and specifications may be obtained from Engineering Division, B.C. Forest service, 525 Superior Street, Victoria, British Columbia, D. Kray 387-6659, on or after July 28, 1975.

Tenders must be made subject to the Conditions of Tender and submitted on the form supplied.

L. W. Lehrle
Forester-In-Charge
Engineering Division
B.C. Forest Service
Parliament Buildings
Victoria, B.C.
Date: July 21, 1975
File: 0292307-C

NOTICE TO CONTRACTORS

SEALED PROPOSALS will be received by the undersigned from interested and qualified Contractors for the design and construction of the 24,000 sq. ft. TORQUAY ELEMENTARY SCHOOL.

Drawings and outline specifications and Instructions to Proponents are available from the Construction and Maintenance Department, Greater Victoria School Board, 3128 Foul Bay Road, Victoria, B.C. Proposals must be good for thirty (30) days, and must be accompanied by a Bid Bond in the form prescribed, which binds the tenderer and the surety in the amount of Seventy Thousand Dollars ($70,000.00) at the time of tendering. A Performance Bond and a Labour and Material Payment Bond, each in the form prescribed, must be provided by the successful tenderer prior to the award of a contract. Certified cheques will not be accepted.

The Lowest or any proposal not necessarily accepted.

Proposals must be made out on the form supplied, addressed to the undersigned and delivered not later than 11 a.m., P.D.T., Thursday, September 11, 1975, in a sealed envelope marked "Proposals for Torquay Elementary School".

E. SHAW
Secretary-Treasurer,
Board of School Trustees
of School District No. 61,
(Greater Victoria),
3128 Foul Bay Road,
Victoria, B.C.

OVERNIGHT ENTRIES
EXHIBITION PARK

MONDAY'S ENTRIES

FIRST RACE — Claiming, $1,950, for three and four-year-olds, six and one-half furlongs:
Shadow County (Howg) 114
Centennial Hostess (Carter) 114
Alder Lily (Loseth) 103
Mickey Finn (Maese) 112
Misty Note (Smith) 111
Hidden Lake (Leblanc) 113
Tapaa's Pride (L. Airth) 109
Dazzling Dixie (Johnson) 109
Val Maria (Brownell) 105
First Breeze (Cuthbertson) 114
Also eligible:
Titans Flyer (Barroby) 119
Shasta Khal (Brownell) 116
Danton Jewel (Skinner) 114
J. B.'s Purchase (Krasner) 122

SECOND RACE — Claiming, $1,950, for three-year-olds, six and one-half furlongs:
Glenlyon Mac (Brownell) 117
Salty Tom (Sanchez) 122
Agha Drive (Loseth) 112
Carrington (Walker) 112
Lite Whitenin (Krasner) 117
Supreme Glen (Barroby) 117
A Scottish Dream (Smith) 117
Magic Moneta (Carter) 117
Monashee Kid (Salas) 117
Dansworth (Howg) 117
Also eligible:
Muzzel Loader (Sanchez) 117
El Cale (Skinner) 117
Country Wine (Chabara) 117
Flying Fighter (Maese) 118

THIRD RACE — Claiming, $2,300, for three-year-olds, six and one-half furlongs:
Easter Trophy (Barroby) 115
Turf To Spare (Johnson) x112
Johns Last (Sanchez) 115
Princess Valentine (Maese) 110
Fitsy's Story (No rider) 107
Saucy Verdict (No rider) 110
Honey Royal (Smith) 110
White Ensign (Loseth) 110
El Candil (Cuthbertson) 115
Moffel Moon (Krasner) 115

FOURTH RACE — Claiming, $1,950, for three and four-year-olds, six and one-half furlongs:
Lots To Do (Walker) 109
Winning Song (Wolski) 114
Nothing But Gals (Demorest) 104
Toms Guy (Salas) 119
Zefanie D (no rider) 109
Haigara (Loseth) 111
Allphals Feature (Smith) 114
Willies Mark (Gilbert) 116
Antagonist (Barroby) 119
Borrow It (Johnson) 115
Also eligible:
Danske's Girl (Wolski) 111
Owe A Grande (Krasner) 116
Rostita D (McCowan) 111
Honey Ruf (Loseth) 109

FIFTH RACE — Claiming, $2,275, for three-year-old Canadian-bred, six and one-half furlongs:
Face The Wind (Demorest) 105
Stogey Butts (Johnson) 115
Tompion T (Loseth) 113
Costa Rule (Salas) 120
Hustle Along (Walker) 110
Swift Peggy (Brownell) 115
Kims Shadow (Maese) 115
Tall Squaw (Krasner) 115

SIXTH RACE — Claiming, $1,950, for four-year-olds and up, six and one-half furlongs:
Pinch Bottle (Skinner) 119
Double Circle (LeBlanc) 119
Man In Silk (Barroby) 122
Leveloffs Star (Smith) 122
Hedley Road (Maese) 119
Pallaschek (Walker) 114
Zorba (Salas) 119
Vancouver D (Johnson) 114
Compulsive Winner (Loseth) 115
Aim to Win (Phillips) 119
Also eligible:
Mildenhall (Krasner) 119
Magic Rain (Johnson) 114
No Details (Cuthbertson) 122
Mr. Wolfe (J. Arnold) 119

SEVENTH RACE: Allowance, $3,200, for thee-year-olds, six and one-half furlongs:
Choya (Walker) 110
Spooky Lodge (Smith) 115
Tudor Tay (Skinner) 112
Jet of the Times (Krasner) 115
Rhodas Babe (Phillips) 115
a-Ballycraigy (Loseth) 110
Be Like Judy (Carter) 120
Craigdina (LeBlanc) 115
Rads Lady (Maese) 112
a-Go Peg Go (Loseth) 115
Also eligible:
Money Hush (Krasner) 120
High Hopeful (Salas) 117
Natural Life (Johnson) 110
a-entry

EIGHT RACE: Claiming, $3,650, for four-year-olds and up, six and one-half furlongs:
Strong Item (Chabara) 115
Winning Smoke (Maese) 115
Charlesville (Johnson) 110
Charles Capri (Cuthbertson) 117
Morning Knight (Carter) 115
Lucky Look (Skinner) 115
Qualitys Image (Walker) 112
Dr. Hess (Krasner) 120

NINTH RACE: Allowance, $2,850, for four-year-olds and up, one and one-sixteenth miles:
Ariel Prince (Wolski) 122
Mr. Criterion (Brownell) 114
Charlescrest (Johnson) 109
Hunchin Chief (Cuthbertson) 119
Matabhal (Maese) 114
Hard Runner (Chabara) 118
Swing Music (Skinner) 122
Beau Cecil (Smith) 114
Tow The Line (J. Arnold) 114

TENTH RACE: Claiming, $1,950, for four-year-olds and up, six and one-half furlongs:
Handsome Pirate (Sanchez) 119
Kensington Drive (Comps) 119
Ardent Runner (Brownell) 119
Show Run (Walker) 109
Beau Bunnie (Loseth) 114
Smoldering (Smith) 117
Tear and a Smile (Johnson) 112
Proid Skiober (Howg) 119
Taitos (Skinner) 119
Ty Mac (Chabara) 119
Also eligible:
Maizlekay (Smith) 114
Brennen (Cuthbertson) 119
Parthenon West (Phillips) 112
Rim Ram (Walker) 114

Ford Vans Recalled For Brakes

DEARBORN, Mich. (AP) — Ford Motor Co. said Friday it is recalling 49,740 current model Econoline vans and light trucks because of a possible defect that might result in a partial braking loss.

The company said about 400 of the E-250 and 350 Econolines and I-250 and I-350 light trucks equipped with heavy-duty, double-piston power front disc brakes may have a loose bolt in the brake assembly.

About 7,140 of the vehicles are in Canada, 41,600 in the United States, and 1,000 in other parts of the world, the firm said.

Loosening of the bolt might result in a loss of front-wheel braking, although rear brakes would continue to function, the company said.

Ford said the malfunction was discovered during routine testing at an assembly plant. The company said it has received no reports of the problem occurring on vehicles in customers' hands.

A spokesman said the vehicles were produced at various Ford plants betwen Feb. 15 and June 4.

The company said the malfunction will be corrected by dealers at no charge to customers.

Zaire Frees U.S. Student

DAR ES SALAAM, Tanzania (UPI) — A Stanford University student kidnapped with three others from a wildlife research station two months ago was released unharmed today after payment of a secret ransom to his guerrilla captors.

Kenneth Stephen Smith, 22, walked into the Tanzanian shore town of Kigoma shortly after midnight. Authorities said his kidnappers ferried him 39 miles across Lake Tanganyika from the jungles of Zaire, where he had been held in a mud hut village.

Smith was the last of the four researchers to be released by the guerrillas, members of the Popular Revolutionary Party of Zaire. He was immediately reunited with his father, Joseph, 61, who had been waiting in Kigoma for three weeks.

Invitation to Tender

Corporation of the Village of Lake Cowichan
Sewage Treatment Plant

Sealed tenders marked "Tender for Corporation of the Village of Lake Cowichan, Sewage Treatment Plant" will be received at the office of the Municipal Clerk up to 12:00 Noon, Tuesday, August 19th, 1975.

The work involves the construction of two aerated sewage lagoons, a chlorination contact tank and building, a dechlorination basin, outfall and miscellaneous pipework and site works, together with the installation of aeration and chlorination equipment.

Contract Documents may be examined at the Vancouver and Victoria offices of Associated Engineering Services Ltd. and also in Vancouver and at the Amalgamated Construction Association of B.C. and in Victoria at the Amalgamated Construction Associaiton of B.C.

Contract Documents will be available for pickup by interested general contractors at the Vancouver and Victoria offices of Associated Engineering Services Ltd. on or after Monday, July 28th, 1975, upon deposit of $40 per set.

Tenders must be accompanied by the specified Bid Bond payable to The Corporation of the Village of Lake Cowichan.

The lowest or any tender will not necessarily be accepted.

W. A. Chappell,
Municipal Clerk,
The Corporation of the
Village of Lake Cowichan,
P.O. Box 860,
LAKE COWICHAN, B.C.
July 26,1975

Associated Engineering Services Ltd.,
1661 West 8th Avenue,
VANCOUVER, B.C.
V6J 1V1

Associated Engineering Services Ltd.,
No. 1116-1175 Douglas Street,
VICTORIA, B.C.

ASSOCIATED ENGINEERING SERVICES LTD AESL

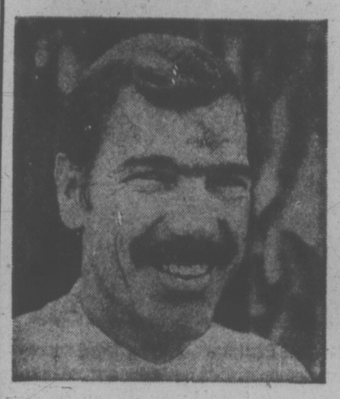

"I need a steady stream of customers for my service business."

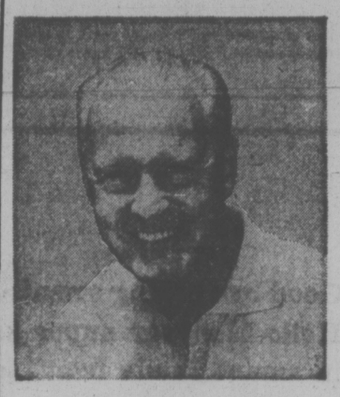

"I need one buyer. I'm retiring and want to sell my business"

Classified Ads
solve both problems!

To bring extra profit-dollars into your business, channel your advertising dollars into the medium that reaches your best business or commercial property with a result-getting Classified Ad.

And, if you're ready for retirement, reach the buyer for your prospects every day with Classified Ads in your Victoria Daily Newspapers. The people who read your sales messages in Classified are people who are ready to buy. They're voluntarily seeking out ads to decide "where" and "from whom."

Whether you want one buyer or hundreds, dial 386-2121 today for an experienced sales representative. He'll help you cash in on the advertising that offers you advantages you get with no other medium—flexible, inexpensive, result-getting Classified Ads.

Your

Victoria Daily Newspapers'

CLASSIFIED ADS

Bring speedy sales and profits

people

Nader to Talk On Canadian Gov't Secrecy

OTTAWA — **Ralph Nader,** the American crusader for the consumer and enemy of secrecy in government will come to Ottawa in November to testify on government secrecy before the joint Senate Commons committee on regulations and other statutory instruments.

Nader was in Ottawa early last month to keep another engagement and at that time he charged the Canadian government with keeping vital information inaccessible to consumers.

He said then: "There is altogether too much secrecy in Ottawa."

★ ★ ★

GENOA, Italy — **Francesco di Sieno,** 34, used to go back every now and then to say hello to doctors and nurses at the mental hospital where he was recently treated for drug addiction.

Police arrested him Friday on charges of selling heroin to patients.

★ ★ ★

NEW YORK — Former Israeli prime minister **Golda Meir** filed a $3-million libel suit Friday charging that a Jewish magazine published an article falsely accusing her of complicity in the execution of Soviet Jews in 1948.

The suit was filed in Manhattan federal court against Lev Nazarof, who wrote the article entitled Notes on American Innocence. It appeared in the August, 1974, issue of the magazine Commentary.

★ ★ ★

NEW YORK — **Richard Wald,** president of NBC News, said Friday the network is discussing a possible televised memoir in which former presidnet **Richard Nixon** would discuss Watergate and his White House years.

Wald stressed that his talks with Irving Lazar, Nixon's agent, are still in the exploratory stage.

He said no price has been mentioned in the telephone conversations which began Tuesday.

CBS and ABC have already turned Lazar down on the grounds that anything Nixon would have to say about Watergate would be hard news and both networks have a policy, executives said, of not paying for hard news.

Wald, without going into detail, indicated that he is trying to find a format that would eliminate this objection.

★ ★ ★

BRISTOL, England — **Susan Doherty,** 18, had a crush on her factory foreman—so to get him back to work after he had gone home she started a fire that caused $437,000 damage.

The girl, who was working on the late shift, pleaded guilty to arson and was placed on probatio for two years.

★ ★ ★

LOS ANGELES — **Rosemary Woods,** 57, Richard Nixon's private secretary for 24 years, is retiring on a pension of $27,000 a year, the Los Ageles Times reported Friday.

★ ★ ★

JOHANNESBURG, Africa (AP) — A 25-year-old woman in Swaziland has given birth to a baby girl that grew outside her womb, The Star reported Friday.

The newspaper said doctors at Mbabane government hospital performed a Ceasarean section and found a perfectly formed 5½ lb. girl nestling in the mother's intestines.

★ ★ ★

KNEE READER Toni Lockhart, once a legal secretary in San Diego, demonstrates her new occupation. Billing herself as Gypsy Rose Knee, she claims to have read more than 2,000 knees.

RALEIGH, N.C. — Former California Gov. **Ronald Reagan** said Friday that President Ford's campaign manager is subjecting Vice-President Rockefeller to "shoddy treatment" by suggesting that Rockefeller may be dropped from the 1976 Republican ticket.

"It's embarrassing, it must be, for a man who has served his country in a number of capacities for many years to now be held up as if he were at auction," Reagan told a press conference.

Thief Cleaned Out

SAARBRUECKEN, Germany (UPI) — A middle-aged man slipped six records from the music shop counter into a bag and left without paying. But a cleaning woman wielding a mop chased, caught and held the thief until police arrived.

Police said Friday the cleaning woman was mopping the floor of the shop when she noticed the man slide the records into a bag and leave.

The woman ran after the man, caught up with him and began beating him with the dripping mop, police said. The thief attempted to defend himself with fists and feet, but the cleaning woman kept him immobilized until two policemen ran up to relieve her.

LIFER SUES TO WED

NASHVILLE, Tenn. (AP) — George Howard Putt, serving 479 years in Tennessee State Prison for murder, is suing prison officials for the right to get married.

However, Gordon Bonnyman, lawyer for Putt, and his intended wife, business school student Arlene Hunter, admit they "have no illusions about the slim prospects" of the couple ever being able to live together.

Putt, 29, was convicted in the 1969 stabbing death of a Memphis woman. He also was charged with killing four other women.

A former hospital orderly and gas station attendant, he was sentenced to die in the electric chair Oct. 27, 1970, but the sentence was commuted to 479 years.

Actor's Estate

LONDON (Reuter) — Actor Laurence Harvey, who died of cancer in 1973, left an estate in Britain valued at about $75,600, it was disclosed Friday. He did not leave a will.

FELICE'S CATERING
FOR ANY PARTY
ANYWHERE
For Information
Ph. 382-3239

One HOUR
"MARTINIZING"®
CERTIFIES
THE MOST IN DRY CLEANING
Fresh as a flower in just one hour
8 LOCATIONS TO SERVE YOU

Special Carrier
PORTABLE WEATHERMATE AIR CONDITIONER
6000 BTUH
$199
Reg. $249.00
• Lightweight, carry-home conveniences
• Thermostat controlled comfort
• Exhaust control removes stale, smoky air
• Reliable long-life compressor
• Install it yourself in minutes
• Flexible air-flow control
• Washable filter
• Factory-mounted installation kit
WARRANTY
First year—Repair or replace any parts which are defective in material or workmanship free of charge.
Additional Four Years—Repair or replace compressor, condensor, evaporator, or interconnecting tubing if defective in material or workmanship free of charge.
Call us now at 386-3475 and save $50
NELS FOSTER REFRIGERATION AND AIR CONDITIONING CO. LTD.
944 NORTH PARK ST. 386-3475 "Since 1928"

Pennies in Bank, He Won $100,000

HAMILTON (CP) — An unemployed Hamilton man has won one of the $100,000 first prizes in the Wintario lottery draw Thursday night.

Sandor Nagy, 48, said today that after he collects the money, "I'm going straight back to Budapest on a six-week holiday to visit my seven children."

"I haven't seen them in more than 20 years," he said.

Nagy said he has been unemployed for five months and was so broke he had to pawn his violin.

He bought the winning ticket —51587—at 4 p.m. Thursday a few hours before the draw, after he had withdrawn about $40 from his bank leaving a balance of a few cents.

"I thought I heard my number on the radio this morning but I couldn't be sure.

"So I went to the police station to ask them. I don't speak English very well and they thought I must be crazy, so they told me to go away.

"Then I went to Ralph Travis at the pawnbroker who I have known for many years. He phoned the distributor's office to make sure and told me it was a winner."

Loganberries
U-Pick
Highcroft Farm
652-3363
6081 Old West Saanich Rd.
Open this Sunday, 9 a.m.-6 p.m.
While they last
Price 40¢ lb., over 10 lbs.

ATTENTION ART BUYERS
OVER 250 ORIGINAL OIL PAINTINGS ON DISPLAY
GIGANTIC ART SALE direct from IMPORTERS WAREHOUSE
THIS WEEKEND ONLY!
HOURS: SAT. 11 a.m.-10 p.m. (July 26)
SUN. 11 a.m.-7 p.m. (July 27)
50% OFF GALLERY PRICING
• THIS MAY BE YOUR ONLY CHANCE FOR AN AUTHENTIC OIL PAINTING AT THESE PRICES.
• ALL SUBJECTS AND SIZES — FROM TRADITIONAL TO MODERN, FRAMED & UNFRAMED
• SOME FROM AS LOW AS $20.00
DON'T MISS THIS UNUSUAL SALE!
EMPRESS HOTEL
personal cheques and Chargex accepted
presented by:
NORTH ATLANTIC ART CORPORATION
"MAJOR ART LIQUIDATORS"

Good bye boring sweater . . .
Hello Montage super knits
in smart suede front sets!

Dull is out. Imagination is in! And at Eaton's, we have an imaginative group of sweaters. Important sweaters. Colored sweaters. Layered sweaters. Sought after sweaters. Standout sweaters with beautiful suede fronts that take to fashion with color, and stripe and ombre shading. Accenting knits that cause excitement. Sizes S.M.L.

A) A zingy zip front long sleeve sweater, with that great suede front in a ombre herringbone effect. 35.00. Matching V-neck vest picks up on the color. In green combination or red combination. 12.00.
B) A waist hugging pullover, this one with a super kangaroo pouch pocket, half placket zipper and ombre shading suede front. In black or rust. 35.00.
C) Great diagonal striping is the highlight here. On the suede front of the long sleeve zip up sweater. Grey and black. 35.00. And carried through on the matching V-neck vest. 12.00. In grey or black.

Sportswear, Dept. 246, floor of fashion

EATON'S downtown

BUYLINE 388-4373 Store Information 382-7141. Store Hours Daily: 9:30 a.m. to 5:30 p.m. Thursday and Friday 9:30 a.m. to 9:00 p.m.

WEATHER
Tonight: Clear
Sunday: Increasing Cloud

Victoria Times

WEEKEND EDITION
30 cents

92nd YEAR, No. 41 ★★★ VICTORIA, B.C., SATURDAY, JULY 26, 1975

Gandhi Arrests Seniors

NEW DELHI (AP) — Prime Minister Indira Gandhi's government arrested today a group of prominent elderly citizens who threatened to defy her clampdown on freedom of the press and public speech.

Relatives said police took into custody at dawn eight persons who had sent an open letter to Mrs. Gandhi three days ago urging her to return to the free press policy advocated by her late father, Jawaharlal Nehru, as essential for independent India.

All eight persons arrested today were in their 60s and 70s. They had a common back-ground of having been active in the anti-British independence campaign and of being aloof in recent years from any political party.

The most prominent among them was Bhim Sen Sachar, a 74-year-old retired freedom fighter, politician and diplomat. He is the father-in-law of Kuldip Nayar, a leading journalist arrested Friday on charges of being a threat to the country's internal security.

Sachar, who often went to jail during the independence struggle, has been a close associate of Nehru and Lal Bahadur Shastri, Mrs. Gandhi's two predecessors as prime minister. Sachar had served as chief minister of northern Punjab State, governor of Orissa and Andhra Pradesh State and, from 1965 to 1967, Indian high commissioner to Ceylon.

FARRIS PROBE ON GUN MIX-UP

'Deliberate' Coverup at Pen

VANCOUVER (CP) — A B.C. penitentiary supervisor deliberately mixed up guns used when hostage Mary Steinhauser was fatally shot so the man who fired the shot would never be identified, Mr. Justice John Farris said Friday.

Mr. Justice Farris, heading an inquiry into last month's siege at the penitentiary, said he does not believe testimony given by Albert Holinger, a senior guard.

Describing the guard's in-camera testimony as "an insult to the commissioners' intelligence," he accused him of mixing up guns used by a special tactical squad so it would be impossible to determine who fired the shot that killed Steinhauser, 32.

Steinhauser was a prison classification officer and one of 15 hostages held by three prisoners in the siege, which ended June 11.

Mr. Justice Farris, chief justice of the B.C. Appeal Court, told the inquiry his judgment was shared by the other commission members, Henry Popp and Jack Lynch.

The inquiry was told the guns were issued in a dark room and collected after the shooting without record of who had each gun.

Hollinger testified he felt it necessary to collect the guns quickly to ensure no prisoners would "get hold of one."

Mr. Justice Farris said that after collecting the guns, Hollinger took them to another room "and left them on a table, mixed up so that it is impossible to say who fired the fatal bullet."

He said the guard's explanation was not believable because one of the prisoners, Andy Bruce, was unconscious and "bleeding near to death" in the room where Steinhauser was held; another prisoner, Dwight Lucas, was manacled and held by 10 to 12 guards; and a third prisoner, Claire Wilson, was unconscious and tied up in a vault adjoining the room.

Hollinger, described by commission counsel John Rowan as "well up in the rank structure at the B.C. penitentiary" in nearby New Westminster, has worked there for 10 years. He previously served five years as a Montreal policeman.

Mr. Justice Farris said Hollinger's experience "implies he knew the proper police procedures" for recording gun use.

Walley Lightbody, a lawyer representing prison staff at the inquiry, said it was entirely reasonable the officer in question should have gathered up the guns in such a way.

He said at least 40 individuals were in the area concerned and there was the possibility of an accident.

Rowan later said the commission could not say whether Hollinger was a member of the tactical squad.

"Mr. Hollinger's testimony was made in camera and for that reason information about his exact role that night will probably never be disclosed—at least not during this inquiry. That subject will remain up in the air and you'll have to draw your own conclusions."

Lightbody, who attended the in-camera sessions, later said the evidence presented was insufficient to conclude that Hollinger deliberately tried to conceal the identity of the person who shot Steinhauser.

He said Hollinger "could be in some danger as a result of his name being publicized and he will be subjected to harassment if nothing worse."

Before Hollinger was named, Lightbody and Mr. Justice Farris argued about what reasons there were to prevent disclosure of an officer's name when the commission felt that officer presented unacceptable testimony in camera.

Mr. Justice Farris said the commission was not faced with the question of making public the identity of the man who shot Steinhauser since that would never be known.

"From the evidence taken in camera, we know why that situation was brought about, why it will never be known who fired the fatal shot," he said, "And we know the person responsible for that."

He said the in-camera sessions were held because hostages held by three prisoners at first refused to testify in public. They later agreed to testify in public about the

See GUARD Page 2

. . . That Run-Down Feeling

BELFAST (AP) — A 22-year-old steel worker was in a hospital today with a fractured skull, broken pelvis, broken leg and other injuries, the victim of being struck by four vehicles within two minutes.

Bob Finnegan was crossing The Falls Road Friday night when a taxi struck him and flung him over its roof. The taxi drove away and as Finnegan lay stunned in the road another car ran into him, bowling him into the gutter. It, too, drove on.

As a knot of gawkers gathered, a small van plowed through the crowd leaving behind three injured bystanders and an even more battered Bob Finnegan.

When a fourth car came along, the crowd scattered and only one man was hit — Bob Finnegan. Hospital officials say he will recover.

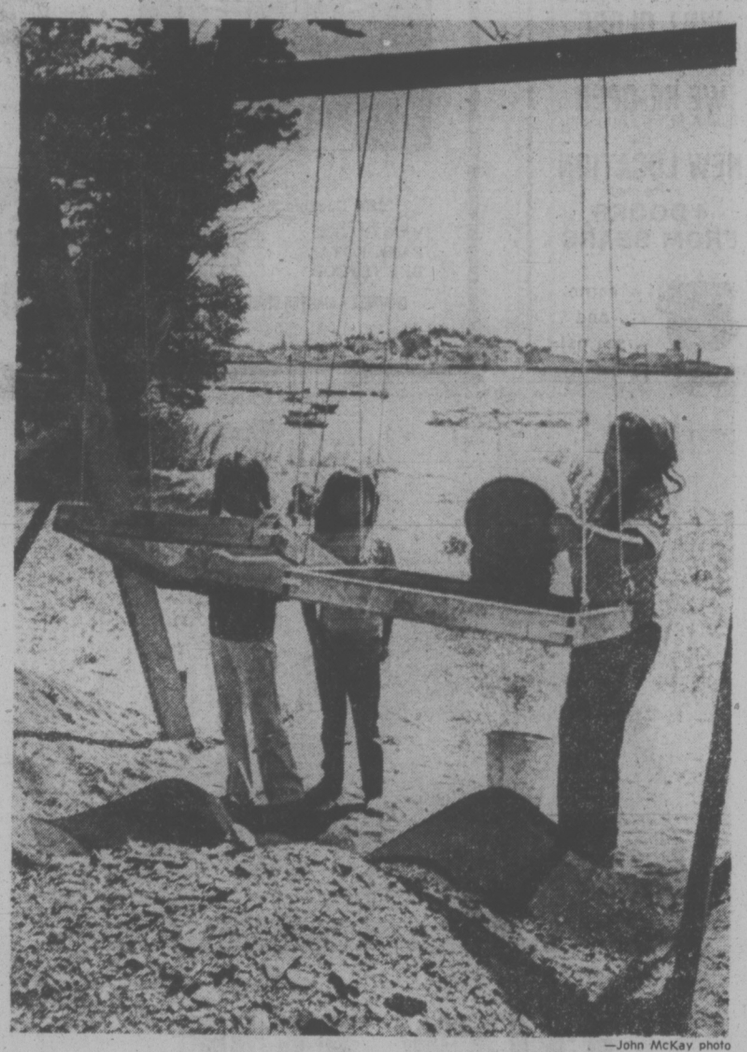

—John McKay photo

SIFTING SAND, residents of the Songhees Reserve help search for artifacts from 1,000-year-old Indian encampments along Maple Ridge. Archeologists are recording all their finds on national computer records, then will return the artifacts to the Songhees Band. (Pictures, story on page 3.)

HOSPITAL UNION SETTLES

VANCOUVER (CP) — A lengthy negotiating session ended today with a tentative agreement for 2,500 paramedical workers employed in 81 British Columbia hospitals, union spokesman Jack Campbell said.

Campbell said the Health Sciences Association, representing the paramedics, and the B.C. Health Association, representing the hospitals, tentatively agreed to a one-year contract giving workers an average increase of 17 per cent.

Laboratory and x-ray technicians had a previous base rate of $837 monthly.

Campbell said the ratification vote will begin Monday in a mail ballot to members which he said will take about three weeks.

He said the agreement also includes improvements in vacation time and increased shift differential payments.

The association had earlier served strike notice on 15 hospitals. A preliminary agreement had been reached by negotiators for both sides Tuesday, but finalization awaited approval of the BCHA.

NEWS BRIEFS

Suez to Expand

TOKYO (Reuter) — Japan and Egypt signed a contract today for a $125-million loan to finance the englargement of the Suez canal, official sources said. Mashour Ahmed Mashour, managing director of the canal authority, and Saburo Okita, president of the semi-governmental Overseas Economic Co-operation Fund of Japan, signed the contract for the loan, first pledged by Japan in 1973.

Warranties Bared?

OTTAWA (CP) — Consumer Affairs Minister Andre Ouellet said Friday he will announce early next week whether the government will act to force auto companies to make public the secret programs they operate to repair basic production defects after the normal warranty has expired.

Cuba Vote Set

SAN JOSE, Costa Rica (UPI) — The Organization of American States has agreed to meet next week to vote on a "freedom of action" resolution lifting the 11-year-old hemispheric boycott of communist Cuba. The OAS council voted late Friday to convene a foreign ministers' conference here next Tuesday. The delegates appeared certain to approve a U.S.-supported resolution allowing each OAS member to decide its future relations with Cuba.

Leader Elected

ROME (UPI) — The Christian Democratic Party council early Saturday elected party president Benigno Zaccagnini to succeed the ousted Amintore Fanfani as party secretary. Italy's most powerful political job. Zaccagnini received 93 of the 165 votes cast. The other 72 were blank and there were 11 abstentions.

Libyans Arrested

CAIRO (AP) — A number of Libyan army officers have been arrested on charges of plotting to overthrow the regime of the Libyan leader, Col. Moammar Khadafy, the Cairo newspaper Al Gomhouria reports.

Portuguese Protest New 'Dictatorship'

LISBON, Portugal (UPI) — Portugal's two biggest parties held emergency meetings today in response to what politicians called the creation of a "military dictatorship" in Portugal. Political sources predicted a violent weekend.

"There is no hope now. The people must show they are opposed to communism and military dictatorship," one politician said.

The intense political activity was prompted by the military's decision to set up a Soviet-style troika leadership to run the country. The decison marked a victory for Prime Minister Vasco Goncalves, one of the three new rulers, and his left-wing faction in the Armed Forces Movement.

The Socialist party held an emergency meeting of its national secretariat to discuss the issue. The left-of-centre Popular Democrats said they were calling similar session, although most of their top leaders were out of town organizing weekend protest rallies.

At least five leading officers joined the two parties Friday by opposing the country's accelerating drift to the left in the military's 240-man assembly. Two of these officers — Foreign Minister Maj. Melo Antunes amd Adm. Victor Crespo — have large personal followings in the army and navy.

Civilians said their main hope now lay in the possiblity that the midnight decision to create the Troika will create such a severe split in the military's ranks that it will have to be rescinded.

They said they also planned to carry their protest to the streets with peaceful mass rallies, but that they expected spontaneous and violent public outbursts in some towns.

Police were ordered to stay near their stations over the weekend in case the rallies erupted into violence.

A government communique said the army would "act with firmness against elements who, with counter-revolutionary intentions, create an atmosphere of popular agitation and make difficult the tasks of constructing socialism."

The Troika consisted of President Francisco da Costa Gomes, Goncalves and the military security chief, Gen. Otelo Saraiva Carvalho, an extreme leftist currently in Cuba.

The three will be in direct charge of the 30,-man supreme revolutionary council, until now the group that ran the country.

WORDPLAY

Send your own WORDPLAY, care of this newspaper.

Saturday Features

Audrey Johnson	19
Books	11
Chess	27
Church	30, 31
Gardening	33
Stray Feathers	5
Travel	22, 23

Israel Rejects Proposals

United Press International

Israel has rejected most of the latest Egyptian proposal for an interim peace agreement in the Sinai desert, but agreed to continue negotiations,

"We received Egyt's proposal," Israeli Prime Minister Yitzhak Rabin said in a Tel Aviv television interview Friday night. "It is mostly being rejected by Israel, with Israel not simply rejecting it but also stating her own position."

"The process of negotiations is thus continuing," he said.

Rabin warned against quick agreement on a new accord, saying "we cannot expect within the next few days to arrive at any surprise or summing up."

In Cairo, Egyptian President Anwar Sadat, addressing the closing session of the national congress session of the national congress of the Arab Socialist Union, said late Friday Egypt was ready to fight Israel again.

PRISONERS 'RIOT' WAS INSIDE JOB

RIO DE JANEIRO (Reuter) — The prison riot was only a figment of their intestines.

Some called it a prison mutiny, but others termed it virulent diarrhea.

A case of collective diarrhea sent 700 prisoners rushing for the toilets in what wardens thought was an attempted mutiny.

As the prisoners stormed the toilets, which they outnumbered 20 to 1 in Rio de Janeiro's Holy Water prison, wardens sent out urgent appeals to nearby police stations.

But they soon realized the apparent riot was only an intestinal revolution and changed the destination of their appeals to the local hospital.

Extra guards were put on in case prisoners tried to escape in the confusion, but no one was in any condition to do so.

She Bought Gun, Killed Herself In Store Toilet

RICHMOND (CP) — Police said Friday a 28-year-old woman shot her self to death in a department store washroom after buying a shotgun from the store's sporting goods department.

RCMP said the woman walked into a Simpsons-Sears store shortly after it opened Friday, purchased a gun and ammunition from the firearms department then went into the store washroom and shot herself.

Terror Attacks Rake Argentina

Times News Services

BUENOS AIRES — Three persons were killed and five wounded Friday night in terrorist attacks that involved bazookas, fire bombs and machine-guns on the eve of the anniversary of Eva Peron's death.

Meanwhile, right-wing Peronists announced they would defy a ban today and stage a rally in the downtown Plaza de Mayo to honor Eva. President Isabel Peron was to attend a memorial mass.

The government said it has imposed "strict security measures" for the day but declined to give details. The interior ministry banned the march, saying plans were uncovered for radical groups to cause violence.

A police spokesman said one civilian and two alleged leftist Peronist guerrillas were killed in the violence and that four policemen and one terrorist were wounded.

In the most spectacular attack, commandos dynamited a boathouse containing 400 yachts in the northern suburb of Tigre in the Parana River delta, completely destroying it.

They attacked restaurants, stores, police stations and an army post, sealed entire streets in the downtown area with flaming barricades, hit at least a dozen police stations with machinegun and grenade fire, attacked an army weapons base and the suburban home of the city's police chief.

As guerrillas tore through the city they left thousands of pamphlets identifying themselves as Montoneros.

The Montoneros, using Eva as their guiding light, went underground last September to fight the government of Peron's third wife, President Isabel Peron.

INDEX

	Page
Births, Deaths	34
Classified	34 - 47
Comics	32
Entertainment	17 - 19
Family	25 - 26
Finance	7 - 9
Sports	14 - 16
TV, Radio	35

BCFP PROFITS RISE $2M

VANCOUVER (CP) — British Columbia Forest Products Ltd. reports net earnings increased by $2 million in the first six months of 1975 over the corresponding 1974 period.

A company statement, issued Friday, says net earnings for the first half of 1975 were $16.2 million on sales of $163.6 million compared to $14.2 million on $140.6 million in the corresponding 1974 period.

Company president Ian Barclay said the increase was the result of higher pulp and newsprint prices, a more favorable exchange rate on the United States dollar and heavy sales in anticipation of industry-wide labor disputes.

But Barclay warned that earnings probably won't be so high in the second half of the year.

Foreign Trade Deficit Worst Ever

OTTAWA (CP) — Canada's loss in foreign trade in merchandise during the first half of the year totalled $704 million, the worst deficit ever, Statistics Canada reported Friday.

The six-month period ended with the largest monthly deficit so far this year of $213 million in June. This is calculated on a balance-of-payments basis, which measures trade movements at the time payments are made or received.

The June deterioration resulted from an 11-per-cent increase in imports—with automotive products responsible for almost half the increase—while exports rose only three per cent. June imports totalled $2.982 billion compared with exports of $2.769 billion.

Because of a relatively good performance in April and May, however, the second-quarter deficit of $182 million was only about one-third of the $522 million deficit in the first three months of the year.

In the first quarter, West Coast port strikes interrupted grain deliveries and exports of crude oil, lumber and automotive products was down.

The first-half deficit of $704 million compares with a $1,317-billion surplus in the first six months of 1974. The merchandise trade balance declined through last year but 1974 ended with a surplus of $1.52 billion.

Previous to this year, Canada enjoyed 14 years of surpluses in merchandise trade following deficits in the 1950s and 1960.

Although both imports and exports were up on a dollar basis, the agency said that, in real terms, exports dropped 10 per cent in the first six months from the same period in 1974, while imports dropped five per cent.

Over the same period, prices Canadians paid for imports rose 20 per cent while the prices received for exported goods increased 15 per cent.

Victoria Times
SATURDAY, JULY 26, 1975 13
SECOND SECTION

'Lousy Location,' But Bread's Good

By ELEANOR BOYLE
Times Staff

Back-breaking work and little return haven't kneaded Bob Betker into the ground.

His cavernous Fernwood Bakery with grimy windows and untidy shutters makes passersby muse that some bankrupt owner abandoned the Fernwood Road shop years ago. But the front door is open . . .

"It's a lousy location," said the short, squat Betker as he fed long rye loaves through a cutting machine. "But my customers aren't like regular customers from the district. They come from all over — for the good bread."

He grinned, then watched two of his tousle-haired sons run outside from the kitchen.

It's six years now since the 39-year-old Yugoslav opened his bakery providing "real" German, Italian, Hungarian, French and Canadian bread and rolls to wholesale customers travelling from as far as Port Alberni to stock up.

"The only way I'm still in business is I'm stubborn," he continues. "For the first couple of years the sheriff and everyone was chasing me. But I finally talked sense into them."

The chase involved debts he accumulated at the time. He slowly built up a clientele but the debts he said, aren't yet all paid off.

And though retail sales bring more money than wholesale, he stopped store front sales two years ago.

"Some customers would come in and ask, 'How much is this?' 'How much is that?' and while I was telling them a whole army of rolls would burn."

With only one helper in the kitchen he turns out 600 loaves each Friday and Saturday — his busiest days — and 500 or 600 dozen buns each day as well. Betker squeezes in two hours' sleep each evening then works all night and through most of the day.

Some of his wares are offered at the Oak Bay Manor, Chateau Victoria, Coach and Four, Red Lion, Oak Bay Marina or one of six Victoria delicatessens.

"Mostly I sell rye bread and Hungarian sourdough. I sell double rye, too. It was supposed to be German, but (for Victoria customers) I had to make it a little Canadian and a little old-country.

"I tried to teach a baker how to do it but it just doesn't turn out right. It goes by the feeling. It's all sorts of things depending on how cold or warm the dough is, how cold or warm the room is . . ."

Another boy is underfoot. This one, the youngest, at 5 years old, grew up in the shop, said Betker. He's Tony, looking like a waif and chewing slowly on a crusty French loaf.

"Two days after his birth I was here making puff rolls," recalled the baker. "Tony was up on the table (where the dough was rolled). When he started crawling he'd crawl around here."

Betker began baking in Yugoslavian refugee camps after the 1956 Hungarian revolution. Moving to Saskatoon in 1957, he earned $25 for a 70-hour week.

Jumping from large bakeries to small ones, he landed in Nanaimo then came to Victoria in 1964 to the former Arnold's Bakery in Fairfield.

"Some weeks everything goes wrong. I sleep in and stuff — and the deliveries are all late. But nobody quits 'cause the stuff is so good."

Can individuals order Betker's bread?

"It all depends what mood I'm in."

He was sitting in his "office," a cramped desk in the corner of the store's main room. Not a trace of sweat showed on his forehead although the bakery was sweltering.

Asked what the temperature was, he replied with a smile:

"We don't keep the temperature. It keeps itself."

—John McKay photo

Betker . . . survived because he's stubborn

'Catch Up' Grants For Region

A "catch up" feature of the provincial per capita grant to municipalities, announced by Premier Barrett in the spring budget, will allow Greater Victoria municipalities to share $401,064 in additional grants this summer.

Cabinet approved this week the allotment of special funds to local governments under a complicated formula designed to compensate for population increases not taken into account in regular provincial per capita grants.

Saanich gets the largest amount, $168,504, followed by Victoria with $117,164.

Oak Bay receives $8,228; Esquimalt $850; North Saanich $19,312; Central Saanich $40,698; and Sidney $46,308.

A total of $6.6 million is being distributed under the program, which bases the additional grants on population increases between the 1966 and 1971 censuses.

Per capita grants, the provincial government's method of financing local governments, are based on the five-year census figures and thus fast-growing areas are often penalized.

When Barrett announced the new formula in last spring's budget, as a permanent feature of government financing, municipalities generally welcomed it as an attempt to correct former inequities.

But local civic leaders said his updating of the funding source, plus the government's new profit-sharing program with B.C. municipalities based on the increased export price of natural gas, still did not provide fair sharing of revenues between the two levels of government.

The amounts of the additional grants announced this week have already been taken into account in calculating the recipient municipalities' 1975 budgets.

Ask The Times

Q. I read that Central Saanich's mayor and alderman got a raise of seven per cent this year. Their wages amount to $4,280 and $1,820 respectively. How much do their counterparts receive in Victoria, Saanich, Oak Bay and Esquimalt? Is the council in Central Saanich only working part-time?—S.L.

A. Victoria Mayor Peter Pollen has a salary of $19,621 and his aldermen receive $7,365. Saanich Mayor Ed Lunn's salary is $15,000 and his aldermen, $4,800. Oak Bay Mayor Brian Smith receives $6,300 and his aldermen, $2,400. Esquimalt Mayor Art Young's salary is $7,176 and his aldermen are paid $2,988. All council members in this area work on a part-time basis with the exception of the Saanich and Victoria mayors.

Sixth Tape Monday in Wiretap Test Case

A fifth wiretap tape was heard in Victoria provincial court Friday and a sixth will be played Monday when the prosecution is expected to close its case against James Archie Hancock, 33, and Gilles Paul Proulx, 30, charged with conspiracy to commit armed robberies.

But details of the conversations recorded in this first court test of Canada's 1974 eavesdropping law cannot be made public until Judge William Ostler rules on the admissibility of the evidence presented.

The trial, which began Monday, has been conducted in a voire dire or trial within a trial.

On Friday, six police officers took the stand to relate their parts in conducting a surveillance on two men between April 11 and 25.

Sgt. Gordon Bennett testified Victoria police investigation actually began March 27 and indicated an informant had played a key role in initiating the subsequent police activity.

Constable Robert Wall, member of the RCMP's national crime intelligence section, said he was present when four officers entered the Superior Auto Body Shop, 639 Chatham, on Apirl 21 and planted a bugging device inside a car.

Wall who was the 20th and last witness the crown will call, said technical difficulties developed two days later necessitating a change in receiver units.

As a result, audio surveillance of the car was interrupted for more than 24 hours. It resumed April 224.

Thursday police officers recounted how a three-hour surveillance of a car the night of April 25 ended with the arrest of two men in the 400-block Belleville.

Twelve tapes have been entered for the purposes of the voire dire.

The critical element of the case, however, is whether the bugged conversations were intecepted legally according to the requirements listed under the invasion of privacy section of the criminal code.

Proulx and Hancock are charged with conspiring to rob the government liquor store, 1310 Esquimalt Road, and Mack's Milk Convenience store, 265 Menzies.

Both men also face separate charges of attempted extortion — in each case trying to extract $100,000 from the managers of two Victoira banks earlier this year. Trial on those charges is expected to come before Victoria county court this fall.

Veteran Tugboat Skipper Dies from Heart Attack

Capt. John Webb, a veteran Victoria tugboat skipper who took part in many sea rescues, died last week after he suffered a heart attack on board his ship, the Seaspan King.

The captain, who has been a tugboat skipper in Victoria since 1942, had a heart attack on board ship early in the morning of July 17.

He was removed from the ship by the U.S. Coast Guard and taken to Ilwaco, Wash. and then transferred to Ocean Beach Hospital where he died shortly after. He was 58.

The U.S. Coast Guard had only a year earlier awarded Webb and his crew of the Seaspan tug Challenger with citations in the rescue of nine fishermen of the Aleutian Star.

The fishboat sank in the waters of Puget Sound on June 18, 1974. Webb and his crew rescued five of the men and assisted the Coast Guard in the rescue of the other four.

Capt. Webb was the long-time skipper of Seaspan's famous Sudbury II, B.C.'s largest ocean-going tug. He skippered the Sudbury II in 1968 when it performed a daring sea tow of the fire-gutted tanker the Mandoil II. The tug towed the tanker through heavy seas for nine days until it was safely back in port.

Capt. Stan Fraser, another veteran tug skipper who has known Webb for over 40 years, said today the captain will be sorely missed at Seaspan.

"He was a really good man, you know, really nice," Fraser said.

Webb was born in England, but lived most of his life in Victoria.

He got his first job aboard a tug at the age of 15 in 1931 and his first mate's job at the age of 19 on board Victoria Tug's Swell.

In 1942, Webb received his skipper's certificate and became master of the Swell.

As well as being involved in many seas rescues, Webb has also commanded major salvage operations, including the salvage of a large pipe barge that went down late in 1974.

He is survived by his wife Ellen, a daughter Judy and a son George, who is also a Seaspan captain.

Garden Watering Straps Sidney

Unless Sidney residents cooperate by keeping their garden watering to an absolute minimum they may be banned from watering entirely, and will "certainly" face a considerable drop in water pressure for domestic use.

The warning was issued Friday by S. R. Gibbs, secretary of the Sidney Waterworks District, as the dry July weather continued.

Already prohibited is the washing of cars and boats, together with lawn sprinkling, although residents are allowed to water their flower beds and vegetable gardens.

But Gibbs said the restrictions haven't produced the necessary economies, "and we're on the brink right now."

Part of the problem, he said, is that people don't seem to realize that watering thoroughly once a week is far better for their gardening results than a little bit every day.

Residents Rushing To Pick Loganberries

Local residents are leaping at the chance to pick their own loganberries this summer, say Saanich Peninsula loganberry farmers.

This year's loganberry crop will be about 150 tons, said Andrew Lynch of Highcroft Farm on Old West Saanich Rd., and much of that will be harvested on a "u-pick" basis.

Reason for the switch from paid pickers, said Lynch, is because "our commercial markets aren't as strong as they were last year for our fruit."

The commercial markets, wineries and jam manufacturers, aren't paying prices that take into consideration the labor involved in raising the berries, he said.

So instead of paying pickers, the farmers are charging the public 35 to 45 cents a pound to come and pick their own berries.

The response, he said, has been extraordinary.

People eat the berries fresh, bake them in pies, or turn them into wine or preserves.

A few loganberry farmers, like Arnie Pedersen, of 6332 Central Saanich Rd., still hire pickers at 10 cents per pound picked, because they sell their berries to local wineries.

The loganberry, by the way, is a cross between a wild blackberry and a red raspberry, raised from seed in 1881 in the garden of Judge J. H. Logan at Santa Cruz, Calif.

It's rarely sold fresh in stores because the fruit is so fragile it easily becomes mushy and dripping with juice.

Student Head Quits Language Committee

Student president Clayton Shold of the University of Victoria has quit an arts and science faculty committee which is mapping out a language requirement program for UVic he says neither students nor professors want.

In the program, all Bachelor of Arts candidates would have to take elementary courses in a language other than English. Basic English is now the only specific course required.

"It's a controversial issue right now. I don't feel the faculty really wants this requirement, and neither do students," said Shold.

Student body elected representatives voted in January against reinstitution of the requirement, which was dropped several years ago, he said.

But according to committee chairman and associate arts and science dean John Woods, faculty members voted in May to set down the requirement.

"I thought faculty was going to thumb that thing right down," he said. "But the faculty voted in a resolution that there should be a language requirement at the university.

"The committee is (merely) implementing faculty's will."

Shold said the faculty motion passed with only a small number of professors present —42 of 286 arts and science teachers, he said.

"There was nothing remotely like a full turnout of faculty," agreed Woods. He said the meetings rarely attract large numbers, though, and votes will be taken as long as there is a quorum.

"It's still wide open for the faculty to say no to the whole thing," said Woods.

Though committee members are investigating the cost and scheduling of the program, its report must once again get arts and science faculty approval and likely faculty association approval as well, he said.

Woods is in favor of the requirement but says it would cost UVic "thousands of dollars" so more language teachers could be hired.

"I think it's a good idea — for academic reasons. Having a reasonably decent knowledge of another language is desirable. It equips students to pursue knowledge in another language. It's a good tool to have."

A language requirement would also mark UVic's arts degree as one with a rising standard, he said.

Shop Provides Hope For Victims of Stress

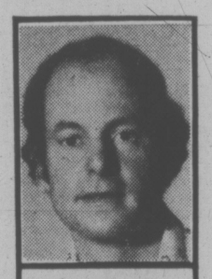

max low

Hammer held high in the air above an unsuspecting nail, he pauses and smiles.

"Gee, are our pictures going to be in the paper? I hope so, then I'll have proof to show my brother that I'm actually working!"

He is "actually working" and so are the other seven men with him, men with psychological problems, men who haven't been able to stand any longer the stress and strain life today can bring. And they are proud of the work they are doing.

They should be proud, too, for the products they turn out in the basement of an old house in Elford Street are fine examples of craftsmanship in wood.

And the carpentry shop which, like the adjacent activity centre in Laurel House, is run under the auspices of the Canadian Mental Health Association. It is a fine example of how problems involving mental health, just like those involving corrections, can best be solved right in the communities rather than in big institutions.

Talk to Dave Williams, whose hobby has always been carpentry and who snapped up the chance of running this program after 22 years in the RCMP, and he'll tell you it works.

"Up to a year ago, the woodwork centre was more of a hobby shop; it had only one power tool," smiles Dave.

Now the shop has a full range of power tools and makes the particle board furniture sold at Nomad Furniture at 619 Johnson Street as well as picnic tables for a lumber firm and its own speical design of cedar patio tables and chairs.

"The idea," says Dave, "is to have a carpentry shop where you can establish a low-pressure work setting."

The men work a short (six and-a-half-hour) day and share commissions for what the shop sells. Those who work in the shop get 60 per cent of the profits and the rest goes toward defraying overhead.

As a voluntary organization, the association receives grants from the B.C. government's department of human resources, some support (for training purposes through Canada Manpower) from the federal government, and a donation from the United Appeal fund to run the carpentry shop.

But, like just about everything else in this time of economic instability, it just doesn't make ends meet.

"The total cost of operating the shop for a year is $25,000 and most of this goes in salaries," says Williams. "After the grants and the United Appeal sum, we come up about $11,000 short."

Dave feels strongly that the government should realize the true worth of this type of community involvement program and that it should be persuaded to increase the grants so there is no deficit. Here's why.

"It costs $92 a day to keep a patient in the Eric Martin Institute and that $92 is a direct charge against the taxpayer," Williams points out. "That's about $33,000 a year."

"So if we can keep one person out of the EMI or out of Riverview for one year — just one person — then we have more than paid for our operation, although we don't get that kind of money."

In direct contrast to the $33,000 a year to keep one patient in the EMI, Dave points out that to have a man attend the carpentry shop and live in a boarding house for a year it costs only about $6,000.

"A shop like this and the activity centre next door (which between them cater to between 150 and 165 emotionally-disturbed people) take the patients out of the street environment and help prevent them from ending up back in the EMI," he says.

"The final object is to bring the people to the level of community where they can survive and instead of being a charge against the community they become a contributor.

"Our wages are lower than in private industry or in the government, but boy it's a great feeling to see someone walk out of here and into a job—and hold it."

Getting to that stage could take a man six months or four years but, stresses Dave, "don't forget, while he is here he is not at the EMI."

The shop has only been going a year so Dave feels it's difficult to tell yet what sort of success it will have putting people back into the community.

"But I anticipate every success," he says. "Just the change in attitude is as different as day and night.

"One man who has been on social assistance for eight years begins, on Aug. 1, a steady job."

To Dave Williams, that's success.

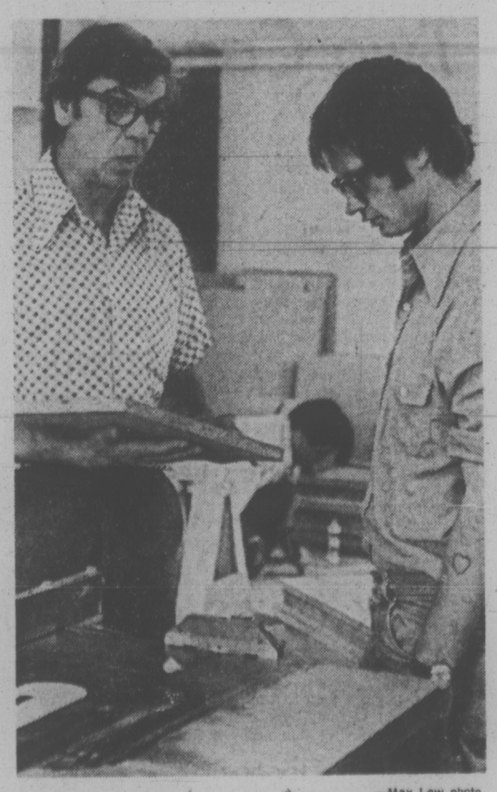

—Max Low photo

Dave Williams instructs Jim McBurney

Southeast Asians Seek End to Treaty

WASHINGTON (WP) — Thailand and the Philippines called this week for closing down the Southeast Asia Treaty Organization, the disintegrating anti-Communist alliance structure built by the United States 21 years ago.

SEATO "should be phased out to make it accord with the new realities in the region," said Thai Prime Minister Kukrit Pramoj and Philippine President Ferdinano E. Marcos, in a joint communique issued in Manila.

The "new realities" alluded to in the communique include the collapse of the American-backed anti-Communist struggle in Indochina and the recent decision of Thailand and the Philippines to establish diplomatic relations with China. Thailand and the Philippines are the only Southeast Asian members of SEATO; without them the organization would lose any justification for its name.

SEATO has been regarded as an anachronism by many Americans and other members, especially since the United States in 1971 ended its generation of hostility toward the People's Republic of China. SEATO was launched in 1954 by Secretary of State John Foster Dulles as a shield against Chinese Communist aggression and subversion, and also to prevent Communist takeovers of South Vietnam, Laos and Cambodia.

The organization has been crumbling in recent years. Pakistan pulled out of SEATO in 1973 and France in 1974, leaving as members the United States, Britain, Australia and New Zealand, plus Thailand and the Philippines.

During a Senate review of SEATO in 1974, however, the State Department maintained that SEATO, and especially the Manila Pact of 1954 which was its basis, still "have not outlived their usefulness in the present era of transition."

American critics of SEATO long have been indignant because President Johnson in the mid-1960s invoked SEATO as a rationale for sending a half-million U.S. troops to South Vietnam.

State Department officials Thursday again made a point of distinguishing between SEATO, the military organization, and the Manila Pact, the alliance under which it was created, which is formally known as the Southeast Asia Collective Defence Treaty.

The next SEATO Council meeting, due in the autumn on the fringes of the United Nations General Assembly meeting, will provide an opportunity to discuss the future of SEATO, a State spokesman said.

$1.20 won't BUY a Lawn Mower

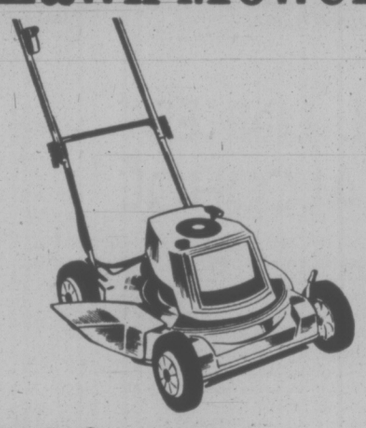

but it can SELL one!

If you have a lawnmower or two cluttering up your storage area, now's the time to sell them for appreciable cash. Place a Classified ad and catch the attention of people who are looking for good used lawnmowers.

$1.20 FOR TEN WORDS
One insertion in BOTH Victoria's daily newspapers!

PHONE 386-2121
Monday through Saturday 8 a.m. to 6 p.m.
Classified Advertising Dept.

Victoria's Two Daily Newspapers
THE DAILY COLONIST and VICTORIA TIMES

MOONLIGHT SALE
SAT. TILL MIDNIGHT
Sunday 10 a.m. to 6 p.m.

DELUXE STYLE ALL WOOD 8-PIECE DINING ROOM SUITE
$799.95
Extension table, 6 chairs, china cabinet with interior light.

9-PIECE CONTEMPORARY STYLE LIVING ROOM GROUP
$599.95
Sofa, loveseat, chair, 3 tables, 2 lamps and floral arrangement

NYLON SHAG CARPET
$4.95 sq. yd.
High quality, heavy duty — used for display in showroom

Admiral 30" FULL AUTOMATIC ELECTRIC RANGE
$238.88
Window oven, removeable door, drawer, plug-out elements. Color $10 extra.

WE'RE CAUGHT WITH TOO MUCH MERCHANDISE
AUGUST 2nd IS OUR FISCAL YEAR END SO. . .
No Lower Prices in Town!
Admiral COLOR TV'S
• All 100% Solid State
• All with Color Master Control
• All with Automatic Fine Tuning
• All are Factory Fresh Models
• All with full factory Warranty
• All with 1 year Service Policy
• All are Deluxe Models
20" CONTEMPORARY $419.95
26" FULL CONSOLE STYLE $589.95
26" SPANISH DELUXE $599.95
26" COLONIAL DELUXE $619.95
26" FRENCH PROVINCIAL $669.95
4 WAY COMBINATION $899.95
Don't DELAY ACT NOW!
OUT GOES the SURPLUS STOCK
IN MANY CASES
PRICE CUTTING PENCIL Speaks VICIOUSLY Repeatedly DAY AFTER DAY
1/2 PRICE And much LESS
TRADER VIC IS USING HIS PENCIL TO SLASH PRICES TO REDUCE STOCK BEFORE FISCAL YEAR END!
At Sale Prices — All Sales Final Please
All Items Subject to Prior Sale

ADMIRAL AM/FM RADIO
$9.95
With battery and earphone

UPRIGHT FREEZERS
$227
Great Value While They Last

ADMIRAL CLOTHES DRYER
$169.95
18-lb. Capacity Heavy Duty

BIG SELECTION LAMPS
20% OFF
Swags, Table Lamps, Pole Lamps and Bedroom Lamps

EASY TERMS TOO!
UP TO 36 MONTHS TO PAY

TWICE EVERY WEEK YOU COULD WIN A YAMAHA
MOTO-BIKE
RACING BICYCLE
AND HAVE A CHANCE AT A VACATION TO
Disneyland
GRAND PRIZE
PEPSI

Contest announced, prices offered every hour on CKDA starting at 6 a.m. Monday for a chance to win, enter your name, address and phone number along with 3 PEPSI cap liners to CKDA, P.O. Number 967 Victoria B.C.

WIN PRIZES EVERY HOUR — LISTEN TO
CKDA 1220
Fresh Sound Mostly Music

J. A. Perry	2861 Rockwell	C. W. Hardy	1026 Lyall
W. C. Grexton	436 William	C. Pearce (Mrs.)	221 Superior
C. E. Brooks	436 Constance	E. J. Payne	2314 Sooke
Fred Charlie	10405 W. Saanich	E. L. Simms	578 John
E. Eyford	4391 Torquay	C. Strindlund	No. 1508 - 1147 Quadra
W. Hamilton	904 Rankin	T. C. Fraser	3339 Aldridge
C. A. Marcil	7165 Grant, Sooke	K. O. Jacobsen	742 Violet
J. Nelson	1258 Union	J. O. Leask	2519 Currie
L. W. Rippon (Mrs.)	2131 Allenby	J. A. Pearce	No. 410 - 1160 Esquimalt
R. W. Smith	5295 Santa Clara	D. Strong	No. 402 - 1243 Bay
T. S. Armstrong	3804 Saul	C. Blyth	10214 Resthaven
R. Arden	6273 Sooke	H. Hammerer	1858 Feltham
Eric Forster	2768 Cadboro Bay	Leo Kohl	3050 Balfour
J. C. Hunter	536 Wilson	D. A. Moore	722 Cordova Bay
F. M. Johnston	No. 101 - 548 Dallas	S. Simpson	2394 Sooke River
P. B. McCoy	548 Toronto	K. Lowe	1358 Hillside
W. King	173 Hampton	R. Reece	2830 Jacklin
C. C. Ballard	No. 202 - 1150 Summit	D. Yardley	1742 Garnet
D. B. Camp	3329 Kingsley		

6 P.M. TO MIDNIGHT SATURDAY ONLY
MAGNAVOX COLOR TV $799.95
Reg. $959
EVEN LESS WITH TRADE

DELUXE COLONIAL STYLE SOFAS, LOVESEATS AND CHAIRS
2 Full Truckloads — Just Arrived
SALE PRICES — BIG SELECTION TOO!

ADMIRAL 13 cu. ft. FROST FREE DELUXE REFRIGERATOR/FREEZER
Good supply Arrived $399.95
COLOR $10 EXTRA

ADMIRAL QUALITY PORTABLE DISHWASHER
CONVERTIBLE MODEL $269.95

COFFEE TABLE SET
Deluxe style coffee table and 2 lamp tables $108.88
Really great value — Spanish style

BEDROOM SUITES
Many styles on Display
ALL PRICED RIDICULOUSLY LOW

WIDE OPEN Sat. 'til 6 P.M., SUNDAY Noon 'til 5 P.M. Weekdays 'til 9 P.M.
THE TRADERS
715 FINLAYSON ST. (Top of the Town) PHONE 388-6264
OPEN MON.-FRI. TILL 9 P.M.; SAT. TILL 6 P.M.

★★★★

244 REVENUE PROPERTY

DUPLEXPERT

Last year I sold 13; eight so far this year, priced from $35,000 to $120,000. I have a long list of eaged buyers, so list with me and SELL, SELL, SELL. For action and evaluation call: GLENN NICHOLLS, 388-6231.

OPEN HOUSE
SAT. 1 - 4 P.M.
1721 - 1723
ASHDALE
GORDON HEAD
SIDE-BY-SIDE

Three bedrooms each side, excellent area. Large, lot. $79,900. MLS.

GLENN NICHOLLS
388-6231
Island Pacific Realty

10 RENTALS

Furnished units, self-contained and housekeeping style, located on valuable corner lot. Walking distance to town. Gross income over $13,400 plus owner's suite. Rent increases possible. Owner will finance on reasonable terms, $110,000. MLS. Jack Betts, 385-2471 or 477-4042.

OAK BAY VILLAGE

Comfortable older home near bus and shops, containing two 1-bedroom self-contained units, plus a large 2-bedroom suite. OOM heating, fenced yard. Reduced to $61,900. Call Jack Betts, 477-4041 or 385-2471, Johnston and Co. Ltd.

DOUBLE DEAL
ESQUIMALT

Compare this value. Not only a lot 60x105 zoned industrial. Also a large triplex on the same lot. Each suite self-contained. 2-bedroom suite down. 2-bedrooms on main floor. 1-bedroom upstairs. With redecorating rents could be increased considerably. Good holding. $43,900. MLS. Drive by 841 Viewfield. Then phone to view. Call. JOHN HOLMS at 598-3344.

JACK MEARS
OAK BAY REALTY LTD.

SMALL FARM PLUS REVENUE IN DUNCAN

6 Acres, new barn, two homes. One home is owner occupied with 4 bedrooms, 2 bathrooms, 2 fireplaces, w-w etc. Could be rented at $450. per month. The second home has 3 bedrooms, and is currently rented at $250.00 per month. The land is excellent for pasturing horses or what have you. FULL PRICE $89,900., financing available. For more information please call GRANT CELEMENT at 746-4154 or 748-9433 (eves.) Homefinders, Wall and Redekop 468 Trans. Canaday Hwy, Duncan.

BUY TO LIVE IN — OR INVESTMENT!

Choice Sidney duplex — side-by-side, full high basement has more potential. Also a 1 car separate garage. Good revenue returns, no occupancy problem. 3 bedrooms on each side, on a large lot. The amenities are all close buy. Vendor wants to sell — so make an offer on the asking price of $78,500. More information from:
477-0191 KNUD SCHWER 478-8203
Royal Trust Real Estate Dept.

S x S DUPLEX

605 — 607 MICHIGAN ST. Close to Parliament Bldgs. 2 bedrooms each side; living rooms have fireplaces, kitchens have bright eating areas. Rents $500 per month. Existing $40,000 mortgage can be assumed. Good value at $53,900. Please do not disturb tenants. Call CLIFF SALMOND at Gardner Realty Ltd., 477-3626 or 385-7721.

53 SUITES

Brand new this year, fully tenanted and all the bugs are now out of it. This 4-storey building is located within walking distance of downtown Duncan. Showing an excellent return of a true 12%, try $150,000 cash and balance by way of a 10% first and a small 15% 2nd. For further information call Don Oakes 478-4334 or B.C. Land 478-5588.

34 SUITES
—Duncan area. 10% return.
—Excelelnt financing.
—Deveoment potential.
—Asking $575,000.
—Other large or smaller.
—Many other revenue properties, Victoria and Duncan.
386-2111 HERB SMITH 386-3712
MONTREAL TRUST CO.

DUPLEX

Zoned C-2 Commerical—Prime Location—$130,000—Owner—385-5150.

245 REVENUE PROPERTIES WANTED

ATTENTION, CONVERSION OWNERS

I have a bona fide purchaser for a good quality conversion of up to six or seven suites. The right property could be valued in excess of $120,000. For any enquiries and evaluations in strictest confidence please call TONY BROGAN 388-6275 Paner 2471 or Douglas Realty Ltd. 385-8784.

WANT R-3 OR COMMERCIAL

Client will purchase existing home or revenue properties located on zoned land suitable for future development. All offers considered.
TED BOWDEN 479-1479
NATIONAL TRUST 595-2961

PRIVATE: WANTED, SIDE-BY-side duplex up to $60,000, also houses up $35,000. 595-6528.

247 COMMERCIAL OR INDUSTRIAL PROPERTIES

IDEAL LOCATION FOR NEIGHBORHOOD PUB

Very sound building, 10,000 sq. ft. commercial lot. Asking price $110,000. MLS.
PHONE BILL KAPTEYN — 477-4363
OR HENDERSON REALTY — 385-9741

INVESTORS NEED

1. "R3 zoned property, any size or shape."
2. Commercial Lot, close in on a high traffic count street, must be zoned C.2, M.1, M.2 or M.3.
Call Bus.: 388-6231, 24 hrs., GLENN NICHOLLS, RES.: 598-7689 or GERRY FINNIGAN, 479-1040. Island Pacific Realty.

1144 FORT ST.
(ABOVE COOK)

Up and down duplex on valuable 6720 sq. ft. R-3 zoned site. Please do not dusturb tenants, but contact us for details (M.L.S.)
PRICE $69,500

LEVERTON RLTY.
385-8012

BUILD TO SUIT

Up to 17,000 sq. ft. building on half acre land in developing area of Esquimalt, light industrial zoned. Lease rates competitive and dependent on requiremnt. Smaller areas considered.
WALLY HELLIESEN
386-5555
B. C. LAND AND INSURANCE AGENCY LTD.

COMMERCIAL ZONED OLDER HOME
$425 MO. RENTALS

At Quadra and Cormorant right nr. B.C. Hydro expansion offered together with adjoining property also with over $400. mo. income. Would make good office Bldg. property. Buy one at $45,000, BOTH for $95,000.
John Bishop 384-0581 (24 hrs.)
Wills & Wonnenberg Realty Ltd.

COMMERICAL

Building City Centre 26,000 Sq. Ft. Fully Leased, ample parking adjacent, Price $700,000. Details from C. Sinden 382-7276 — Town and Country Realty Ltd.

ASKE HOLDINGS LTD.
Commercial and industrial properties required.
477-9547 Res. 656-1162

247 COMMERCIAL OR INDUSTRIAL PROPERTIES

MELTON
REAL ESTATE (B.C.) LTD.
912 Douglas St.
1610 Island H'way

RESTAURANT
CAR SALES LOT
GROCERY STORE
BOAT SALES LOT
SERVICE STATION
FAST FOOD OUTLET

Yes you can put any of these businesses on this 17,000 plus square foot lot. An ideal corner location with large frontage on two streets. Located in the fast-growing community of Langford this lot has a small well-kept house on it which would be an ideal sales office. Price $67,900 MLS.

CALL ME!!
SPENCER LEE
477-3593 478-9581
MOBILE JL3 8660

INDUSTRIAL PROPERTY

APPROX. 12,00 SQ. FT. M2 ZONED. ON RAIL. 2 HOUSES. ACCESS ON 2 STREETS. DRIVE BY 841 HEREWARD. $73,500 OR BEST CASH OFFER (388-5551, LEAVE MESSAGE WITH PIER 1); 598-8629.

HEAVY EQUIPMENT SHOP
5 TON TRAVELLING CRANE

Large fenced yard area. Two fuel pumps. Main doors 14 ft. high, 29 PUMPS. Main doors 14 ft. high, 29 ft. wide. Inspection pit. Wired for welder Plenty of strong storage area plus four large offices. Central location.
RETAIL WORKSHOP COMPLEX
GLEN LAKE

Located on Sooke Rd. 2 retail shops and 2 workshop-ware houses, for a total of 4830 sq. ft. Plenty of on site parking. This property makes a good investment or an ideal office-workshop-warehouse complex. For further details contact
384-8124 ROBERT D. LAW 478-9474
PEMBERTON, HOLMES LTD.
1000 Government Street

HERITAGE BUILDING

Sound solid bulding of 23,000 sq. ft. Should be put to better use with interior redesign and modernizing. An excellent potential because of location at Bastion Square and Wharf Street. Highlights of early stone and masonry architecture. May be retained for unique effects. Parking and lane at rear.
Price — $590,000.00

WALLY HELLIESEN
388-5555
B.C. LAND AND INSURANCE AGENCY LTD.

High Traffic

Location, near Langford. Modern concrete block building, large showroom with offices, big warehouse with high clear-span ceiling. Lots of parking. Quick possession. Offered below replacement cost, $125,000. Call TED PINFOLD 388-7742 or 477-0141.

Canada Permanent

FORT ST. LOT

At 938 Fort we have a 60.5x112 lot presently used for parking rentals at $15 space, zoned C-2, 100% site coverage, with parking requirements of 1 space per 1,000 sq. ft. office space. Ideal for professional group. Asking $125,000. MLS. Call F. WILLS 384-0581.
Wills and Wonnenberg Realty Ltd.

ISLAND HIGHWAY NEAR CENTENNIAL POOL

5.5 Acres, under $1.00 per sq. ft.
ALSO
2 Acre with small operating Motel $237,000. Call Allan Klenman for appointment to see. Town and Country Realty Ltd. 382-7275.

LIGHT INDUSTRIAL ZONE paved lot on Douglas St. close to Bay St. approximately 5,000 square feet will lease as is or, build to suit tenant. 386-6363.

WANTED BY PRIVATE BUYER 35-SUITE APARTMENT BUILDING, 382-6801.

250 HOUSES FOR SALE

THIS HOME MUST SELL RIGHT AWAY
$42,900

PRICE SLASHED TO PIECES
Vacant, 1-year-old, 3 or 4-bedroom home in brand new condition. 1,155 SQUARE FEET, ALL ON ONE FLOOR. Very spacious living room. Beautifully carpeted throughout the whole house. On a carefree lot in a high class, park-like subdivision in the Shawnigan Lake Village. Owner has moved already. Call collect anytime.
743-5311 John Ettema 743-2067
743-5311 Marie Malhon 743-5145
SHAWNIGAN REALTY LTD.

OPEN HOUSE
$46,900
FRIDAY AND SATURDAY
1:30 - 4 p.m.
951 JASMINE

Three bedrooms plus den, large living room, modern kitchen, immaculate and tastefully decorated. Over 1300 sq. ft. of attractive living space, ideal for the young family or retired. Don't be fooled by the exterior — come on in and see for yourself (MLS) In attendance DOUG MacKILLOP 384-0308 (res.) or Frank Beamish Realty 385-5113.

FAIRFIELD

Immaculate, 3 bedroom, fully furnished home and basement. Owner leaving city. Private sale. Close to bus and shopping centre. Fruit trees and garden. 386-3625.

Kasapi Construction

BUY THE WISE WAY

Reasonably priced houses of various styles and prices near completion in preferred locations near the city and in Gordon Head. N.H.A., Conventional and private financing available from 10¼% interest and up. We guarantee our homes. 386-6191.

Kasapi Construction Co. Ltd.
538 Dupplin Rd.
Member Victoria H.U.D.A.C.

FOR SALE BY BUILDER

New three-bedroom home with many extras, situated on large treed lot in quiet area close to UVic. Drive by 1530 Cedarglen Rd. To view 477-3575. $76,500.

Jack Turner Constr. Ltd.

250 HOUSES FOR SALE

SINCE 1887
Pemberton, Holmes Ltd.
1000 Government St.

ROYAL COLWOOD
GOLF COURSE

Is just behind this surprisingly roomy family home located at 104 LEILA. There are many features: 3 bathrooms up, 5 Br's, and a lovely fenced back yard. A 1st mtge. of $12,000 at 7½% is presently on the property but up to 90% financing can be arranged to suit. Drive by, then call for an appt. to view. $64,500.
384-8124 BRIAN HIGGINS 592-2978
DESMOND HOLMES
384-8124 478-1227

CEDAR HILL RD.
CLOSE TO TOWN

Well built 3 bdrm. home with in-law suite in the full high bsmt. Good size lot with garden area and fruit trees. Asking price $66,500. For further information
384-8124 E. PARTRIDGE 592-3451

LAKEFRONT
A VACATION HOME ALL YEAR ROUND

Quiet country setting with swimming and boat moorage yet only 15 mins. from downtown. The home, fully developed on 2 floors features 4 B.R.s and den, 1½ baths, M. Br with huge sundeck overlooking lake. Large L.R., separate D.R. both with luxurious W-W. carpet, bright kitchen with feature brick wall and 2nd large sundeck off F.R. Finished to resemole "Old English Pub" with built-in bar and patio off. Full price just $79,900. To view please call either
384-8124 J. F. COLWELL 592-9828
384-8124 J. W. DOWNER 383-3865

8027 LOCHSIDE DRIVE

GORDON HEAD
EXCELLENT SEAVIEWS
$92,500

5 BRS, den—3 bathrooms
This custom built 8-year-old home is situated on a quiet no through street, with splendid views from all main rooms featuring:
—20x15 LR, has cantilever raised hearth floor to ceiling F.P., W-W over oak floor, indirect lighting.
—12.4x11.5 formal-sized DR., view deck off.
—5-star kitchen with breakfast area, includes matching fridge, stove and dishwasher.
6.—King-sized master-BR. includes a 3-pce ensite.
—Attractive family rm. 20x13, includes wet bar plus den or study for father.
—2 more nicely finished BRs. Another full 4-pce. bathroom, workshop and utility room. All this on a beautifully landscaped lot with matching 2-car enclosed garage. New exclusive. By appointment. Please call:
C. A. CLIFF ANDERSON
384-8124 or 477-3994

Western HOMES Ltd.

GORDON HEAD SPLIT LEVEL

3 bedrooms, 3 bathrooms, superb kitchen, sunken family room, entertainment size living and dining room, sundeck, large entrance foyer, close to University. Vendor transferred. MLS 12879. Price $61,500. Phone Terry and Wilf.

Terry Eden and
Wilf Cotton
386-3494 (24 hrs.)
Mobile Operator
JL38782

CITY SPACIOUS FAMILY HOME

A good 3 bdrm., full basement family home in a nice area close to all amenities. The large family sized play room on the main floor, is an added bonus for the kids. This home is set high up on a hill surrounded by trees. And priced at only $46,900 with a good existing mortgage, means you'd better call right now, before you miss it!!!! (MLS 13101).

Jack Davis
386-3494 (24 Hours)

BIG AND UGLY

Big everywhere, but ugly only because of the asbestos shingles. The interior is 1,800 sq. ft. of original wood. Two nice fireplaces, 3 bedrooms, up, 2 down, living room, dining room, den, kitchen, large undeveloped attic. Ideal for large family or as conversion. It's zoned R3. (MLS 12241). $49,900. Call now:

Bill Wilson
386-3494 (24 hrs)

VICTORIA REALTY LTD.
386-3585

OPEN HOUSE
SAT. 1:30-4:30
3851 JILLIAN PL.
(off Shorncliffe)

Quiet, treed cul-de-sac, offering this beautiful one year old home. 3 bedrooms, 1310 sq. ft. on the main floor, spacious living room and dining room with F.P. Bright kitchen with eating area, quality carpets thruout. Floor to ceiling rock fireplace enhances the large rec room, the full basement contains a roughed in bathroom. Double carport. Lot is completely landscaped. A pleasure to show, must be seen to be appreciated. Priced to sell at $75,900. Owners transferred.
DAVE ROBERTS
386-3585 477-1317

BRENTWOOD BAY
1235 ENID PL.

(1 blk. up Stellys from W Saanich rd.)
Sweetly elegant and loaded with charm inside and out is this brand new beautify of 3 bdrms., 2 baths and 2 fireplaces, on a fully serviced lot. Stunning exterior with combination facing of aluminum siding, cement brick and white extruded mortar. Living room with lavish rock fl.-to-ceiling fireplace, "L" dining room. Delightful kitchen with custom cabinets and provision for dishwasher. Master bedroom en-suite bath. Bsmt. planned for full development, finished fireplace roughed in den, rec room, 4th bedrm. and mud room. Qualified purchaser can assume large 10½% mtge. and save hundreds of dollars. Only $55,900. Phone Morris Lund, 386-3585, anytime.

GORDON HEAD LAMBRICK PARK

Attractive bungalow, 21x13 LR with FP. Step-saving kitchen with dinette. Two bright bedrooms. Utility on the main. Full basement with rec room. Big lot, small sundeck. Lots of parking. Reasonable taxes. Appliances available. Asking $49,500, offers considered. Exclusive. Leo Van Dyk, 386-3585.

2041 FERNDALE RD.

By owner—Approx. 2,400 sq. ft. finished, large open beamed living room, dining room, kitchen with eating area, 3 bedrooms, large bathroom, 2nd bathroom on lower level, also large family room with fireplace and bar, den or 4th bedroom, billiard room, nicely landscaped, 1-3 acre lot. $83,500. 477-2004.

3 BEDROOM, 1 YEAR OLD home, in prime location, wall to wall throughout, 2 bathrooms, plus master bedroom ensuite, floor to ceiling fireplace, basement partially finished, $69,900. 479-3188.

250 HOUSES FOR SALE

MANN
T. L. Mann and Associates Ltd.

OPEN HOUSE
1531 OAKCREST DRIVE
SAT. 26th, 1:30-4:30

THE OPPORTUNITY TO PURCHASE IN THIS AREA RARELY OCCURS.

ENTRANCE HALL TO LARGE LIVING RM WITH FIREPLACE. DINING RM SEPARATED. ROOMY KITCHEN AND LAUNDRY AREA. TWO BEDRMS ON MAIN, TWO UPSTAIRS AND TWO MORE ROUGHED IN. REC RM WITH FIREPLACE IN FULL BSMT. CARPORT, DRIVE-IN GARAGE AND EXTRA PARKING PAD. SLOPING GROUNDS WITH DISTANT VIEWS.

BEAUTIFUL BLEND OF SHADE TREES. OPEN SPACE AND DESIGN GIVE RURAL SETTING AMID ALL URBAN AMENITIES. EASY ACCESS IN ALL DIRECTIONS.

$68,500
STAN PELLAND
Bus. 598-5144 Res. 598-5427

OPEN HOUSE

4247 Shelbourne St.
Sat. 1:00-4:00

BEST BUY IN GORDON HEAD

Priced to sell now with quick possession. Owners transferred. Attractive 6 yr. old split-level home on large lot with fenced rear yard. Close to sea, Mt. Douglas, schools, bus and shops. Living room with arched F.P., dining room with glass doors to deck. Bright kitchen has adjoining family room with nook. Three big bedrooms, 1½ baths. Utility room and possible 4th bdrm down. Very clean and neat. MLS 12527.

$59,900
KEN MANN
Bus. 598-5144 Res. 592-7443

WESTMONT REALTY LTD
27 CADILLAC
386-6796

OPEN HOUSE
SAT. 1:30-4:30
OAK BAY BORDER

1890 Kings Rd. MUST BE SOLD, owner moving! 4 bedrooms, 1½ baths, updated kitchen, family room, rec room, extra parking, minicured lot with fruit trees to help fight inflation. Close to schools, shopping, transportation. $55,900. For prior viewing call:
386-6796 BILL SIDHU 477-5382

OFF HAPPY VALLEY RD.

Country setting with a cute 2-bedroom home. Immaculate blooming flora and fauna abound around the lot. Try your down payment on the asking price of $42,500. MLS.
386-6796 KEN WRIGHT 598-2183

TWO BEDROOM
$39,900

These smaller homes are not lasting on today's market, so act fast. The garden and home are well maintained and influential to each other. Call me quick on this one.
386-6796 KEN WRIGHT 598-2183

SPACIOUS HOME

Four bedrooms, 2½ baths, L.R. with fireplace, den, family room, rec. room, full basement. Large seaview lot! Asking $87,900 for this beauty. MLS.
386-6796 JOHN BUNYAN 383-7777

LARGE CORNER LOT

Complimented by a multi-bedroom home with a full, developed basement. Everyone has a spot of his own with room to spare. Even Dad has a special spot to call his own. Full price $69,900. MLS.
386-6796 JOHN BUNYAN 383-7777

DELUXE HOME

Completely finished up and down, with 4 bedrooms, separate dining room, 3 sets of plumbing, 2 fireplaces, large sundeck. 2800 sq. ft. of delightful living area. You must see this one. Excellent value at $79,950.
386-6796 JOHN BUNYAN 383-7777

HIGHLANDS

Beautiful acreage with a good two-bedroom full basement home on it. Served by hydro and telephone, excellent well. mN/SSH
Almost five acres of land, about one acre cleared the balance treed. To view call:
386-6796 DAVE TAYLOR 384-2718

LARGE TREED LOT

On Foul Bay Rd. 90x130. Call for further details. MLS.
386-6796 DAVE TAYLOR 384-2718

250 HOUSES FOR SALE

OLYMPIC REALTY LTD.
385-5741

OPEN HOUSE
SAT. 1:30-4:00
666
STRANDLUND
$64,500

A unique 1565 sq. ft., three-bedroom ranch bungalow attractively set in parklike surroundings. Modern and spacious kitchen, separate dining room; 26½ by 17 foot living room with heatilator fireplace. Wall-to-wall carpeting in L.R., D.R. and kitchen. Two-bathrooms. Roof 4 years old. Double carport. On the six mile circle. To view this exclusive listing, please phone DAN NASH, 385-5741 or res. 477-2978.

BEST BUY
$43,500
TOWNHOUSE

Compare and try to match this accommodation at the price!!
—3 bdrms. (20x12' master with balcony and vanity sink)
—family room.
—1½ baths.
—utility room on main level.
—front and back patios.
—all appliances included.
Call MELODY VILLENEUVE, 384-8563 or 385-5741 anytime.

OLD-TIME CHARM

This spacious older home is in beautiful condition inside and out. 2 large bedrooms; 13x21 living room with lovely older style tile fireplace. Like entertaining? See this 19x12 dining room with sliding glass doors to the sundeck. Grand entrance hall. All the natural wood panelling and beams have been beautifully maintained. Quick possession could be arranged. Asking $58,000 clear title. You must seet M.L. 13280. Call ELLWOOD NAULT, 385-5741 or res 388-4150.

LICENSED RESTAURANT BY THE SEA
URGENT SALE!

Here is opportunity knocking for the right operator — owner now living out of town and MUST SELL. Sacrifice price of $110,000 includes property, building and almost-new equipment. 60 seat capacity. Also coffee bar and take-out counter. Excellent financing available. Make an offer. M.L. Call MELODY VILLENEUVE, 385-5741 or res. 384-8563.

ESQUIMALT-ROCKHEIGHTS THREE BEDROOMS AT $63,500

An eight year old quality home with a superb view in a desirable area. Wall to wall and fireplace in living room. Separate dining room. Sundeck. Nicely landscaped and close to all facilities. Carries first and second mortgages totalling $43,000. Please call AL TASSIE, 384-9069 or office 385-5741 anytime. Enquire about our guaranteed home sales plan.

ESQUIMALT PARKLANDS DRIVE
ASKING $58,000

This 3 bedroom bungalow is back on the market and won't last long. Located in a choice residential area on one third of an acre and handy to all facilities. Fireplace in living room, L-shaped dining room, rec room, drive-in garage and nicely landscaped. Two bathrooms. To view this exclusive listing please call AL TASSIE res. 384-9069 or office 385-5741 anytime. Courtesy to salespersons. Enquire about our guaranteed home sale plan.

2-3 BEDRM. CITY/GORGE AREA

A superior constructed home with 2 bedrooms on main floor, 3rd bedroom, 2nd bath and rumpus room on lower level. Large rooms, picture fireplace, sep. dining room, radiant hot-water heat, built-in dishwasher, garburator and kitchen nook. Extra large sundeck. Drive-in garage. Parking space for trailer and boat. Professionally landscaped. Lawn sprinkler system. Asking $65,900. Call ALBAN BOWESS, 479-5693 or office 385-5741.

GLEN LAKE 3 BEDROOM— PLUS RENTAL

Cozy 3-bedroom home on an extra large lot close to schools, also a rental cottage on the same property. Vendor moving and open to an offer on asking price of $48,900. SHIRLEY MCLEOD, 478-2864 or 385-5741.

GORGE-BURNSIDE

Immediate possession can be given to this clean and spacious 2 bedroom home. Full basement with rec room or extra bedroom. Larger than average yard; fenced; nice sundeck; sewing room. Asking $48,900. MLS. 13281. Call ELLWOOD NAULT, 388-4150 or office 385-5741 anytime.

OPEN HOUSE
Saturday 1-4 p.m.
1807 Francisco Place
(Off Tyndall Between Kenmore and San Jaun)

CONSIDER THESE FEATURES

—Prime Gordon Head Location.
—3 bedrooms, master with en-suite plumbing
—Over 1500 sq. ft. of finished area
—Floor to ceiling slate fireplace in living room with feature wall
—Separate dining room
—Foyer entrance
—Rec room with floor to ceiling fireplace
—Large kitchen with breakfast area
—Carport with extra parking space
—Kitchen access from carport and sundeck
—Large assumable existing mortgage at less than current rates.

All these features add up to making this not just another house but a "home". Asking $63,500.

Call Murray Lawson 595-2134
Mike Ruddy 656-4089
PARK PACIFIC INVESTMENTS
383-4124

FOR SALE — BY OWNER

Solid stucco 2-bedroom house on deadend street. Close to schools and shopping centres. Extra room in full high basement. Spacious modernized kitchen. Wall-to-wall throughout. Phone 386-2094. No agents please.

OWNER HAS NICE, LANDSCAPED 3-bedroom, full basement, carport on large lot, close in. $55,500. 479-3384, 3661 Raymond St. South.

250 HOUSES FOR SALE

RITHET'S
for Real Estate Insurance Appraisals
714 FORT
382-4251

OPEN HOUSE
15 E. GORGE RD:
SAT. 2 - 4

This charming white shake siding home has two lovely large sunny bedrooms, one with a built-in vanity dresser. Kitchen wired and plumbed for washer and dryer. L-shaped living and dining room. Drive-in gadage. Terraced back garden with fruit trees. ASKING $49,900. Exclusive.
SHIRLEY DAVIS
382-4251 or 388-4872

DRIVE BY'S

4145 DOUGLAS STREET. Lovely 4-bedroom home. Living room with fireplace and w-w carpet. Rec. room and ½ bath in full basement. ASKING $53,250.

2197 AMHERST, SIDNEY. Two year old, 4-bedroom home. Large living room and dining room. Full cabinet kitchen etc. ASKING $48,900. M.L.S.

1264 PARK TERRACE, ESQUIMALT. Drive by this Up and Down Duplex but please do not disturb tenants. Main floor has two bedrooms, large living room with fireplace, separate dining room, large kitchen, 4-pce. bath and 3rd bedroom available. Lower level has living room, bedroom, kitchen and bath, also drive-in garage. ASKING $55,950.
For more information or to view any of the above properties please call:
E. WILKINSON or D. DOUGLAS
382-4251 anytime

SEMI-SECLUSION RURAL SETTING

A surprise package home full of pleasant living extras for all to enjoy. Bright spacious living room with floor to ceiling old brick fireplace allows for easy furniture arrangements; sliding glass doors with screen onto large 31x5 sundeck. Warm family room spells hospitality. Up to four bedrooms with ample closet space and storage shelves. Rec room in basement with glass sliding doors. Fully carpeted. .73 of an acre of small trees and rock gives this home a very rustic setting. Exterior is of rough cedar siding with heavy shake roof. Maker, the first step to better living. Call us now to view. ASKING $74,900. New M.L.S.
W. MICHAELS R. JOHNSON
382-4251 anytime

$44,900
HILLSIDE MALL

This cosy two bedroom home is within easy walking of Simpsons-Sears. Situated on a good sized lot that will cater to either the lazy or the ambitious gardener. Hot air heating, fireplace in the living room, full basement and plumbed W-D. Suitable as a starter or an excellent retirement. Will look at offers. MLS 12803.
G. H. WILLISCROFT.
382-4251 24-hr. service.

CONSIDER THESE FEATURES

—Prime Gordon Head Location.
—3 bedrooms, master with en-suite plumbing
—Over 1500 sq. ft. of finished area
—Floor to ceiling slate fireplace in living room with feature wall
—Separate dining room.
—Foyer entrance
—Rec room with floor to ceiling fireplace.
—Large kitchen with breakfast area
—Carport with extra parking space
—Kitchen access from carport and sundeck
—Large assumable existing mortgage at less than current rates

All these features add up to making this not just another house but a "home". Asking $63,500.

Call
Murray Lawson 595-2134
Mike Ruddy 656-4089
PARK PACIFIC
INVESTMENTS
383-4124

DANE DEVELOPMENTS

GORDON HEAD
ONLY $49,900

Situated on a small easy-care lot, this solid older home offers teriffic potential as well as good value in this area.

—2 bedrooms up
—3 rooms in full basement
—large living with fireplace
—w-w carpeting
—bright kitchen including fridge and stove
—separate dining room
—immediate possession

Call CONNIE CHANDLER
592-2449 or 595-3905

B.C. LAND AND INSURANCE AGENCY LTD.

COLWOOD QUALITY
570 CEDAR CREST

DRIVE-BY BUT PLEASE DO NOT DISTURB OWNERS!
Quality constructed 3-bedroom home, close to schools and shopping. 6 years young featuring 2 bathrooms, rec. room, beautiful living room and dining room with fireplace, hardwood flooring and neat as a pin. Nestled on park-like grounds. Bonus. Includes appliances, drapes and garden shed. MLS 12673. Asking $57,000.
CHUMMY CRABBE, 388-5555, 479-7998.

$1,500 DOWN

Large two-bedroom stucco bungalow, full basement with rumpus room, large landscaped lot with fruit trees. Close to Oak Bay. Full Price $38,900. Phone owner 479-2209 or 652-1362.

FOR SALE BY OWNER, 3-BEDroom house, $41,500 in Fernwood area. Drive by 1268 Pembroke St. To view call for appointment. On large lot close to school, bus service, stores. Call afternoons or evenings 386 6577. No agents.

CONVENIENCE, SAXE POINT
Two bedroom bungalow, oak floors, near transportation, shopping, recreation centres, owner. 1223 Bewdley

250 HOUSES FOR SALE

D. F. Hanley Agencies Ltd.
D. F. HANLEY AGENCIES LTD.
3293 DOUGLAS STREET
385-7761

OPEN
SAT. 2-5
1521 SHASTA PL.
TUDOR CHARM
$120,000
LESLIE BOHER
598-1665 Res.
D. BAVINGTON
598-3929 (Res. 385-7761
24 hrs.
OFF ST. CHARLES
ROCKLAND AREA

OPEN HOUSE

SAT. 1-4 p.m.
EXECUTIVE
3-BEDRM
RANCH STYLE

7650 LORENDO, off CLAREMOND, off SANTA CLARA. Cordova Bay Ridge with exceptional quality throughout. 14x18 sunken living room, (marble hearth and floor-to-ceiling fireplace), family rm. off kitchen, thermopane window, double flooring, double garage with electric door. Asking price includes range, fridge, dishwasher, garbage compactor, washer and dryer. All this on ½ acre and only 12 months old! OPEN TO VIEW! $109,000.
385-6651 24 hrs.
LESLIE BOHER BRIAN SHARP
598-1665 Res. 477-4753 Res.

OPEN HOUSE
950 INSKIP
Sat. 1-4:30

Turn onto ARCADIA from CRAIGFLOWER then left onto INSKIP and view this top-quality home. Main floor contains 2 bedrms., 5-pce. bath, sunken living rm. with fireplace, dining rm. and breakfast nook off kitchen. Bsmt. contains 3rd bedrm., 3-pce. bath, laundry rrm., lge. rec. rm. with fireplace, and room for a 4th bedroom. Loads of parking. Asking $59,900. MLS.

BILL CARNEGIE
385-7761 24 hrs. 652-3627 Rs.

DRIVE BY
4512 TIEDEMAN
WAS
$79,500
NOW
$76,500

3 bdrm., 2 baths, F.H.C., 1450 sq. ft. with 95x110 ft. lot. A very attractive and well-built home loaded with built-inst Such as AM-FM radio intercom, dishwasher, garburator, vacuum system, barbeque, and double sundeck. The home is tastefully decorated and with quality fixtures throughout. Call NOW!

RANDY SMALL
385-7761 24 hrs. 477-9694 Res.

OAK BAY
VERY URGENT
BRAND NEW

Very unusual 4-bdrm. home, well landscaped. Quick sale required. 969 PATULLO, off Newport (south of Margate). Present offers on $89,900. MLS.

MABEL CRACK
385-7761 24 hrs. 658-8594 Res.

NOW ONLY
$59,900

Family home — daylight bsmt. rms. finished, will accommodate lge. family. 2 bathrms., 2 fireplaces, near school and on bus line.

MABEL CRACK
658-8594 Res.
PAT VICKERY
592-6192 Res.
385-7761 24 hrs.

3 BDRMS.
HAPPY VALLEY
Approx. 0.25 Acres

This 6-year-old home has been tastefully redecorated inside an out. New w-w throughout. Sliding glass from dining area to cement patio. 4-pce. vanity bathrm. Lge., level, fully fenced yard. New MLS. $47,900.

SCOTT KENDREW
DON MESSAGE
385-7761 24 hrs.

URGENT
CORDOVA BAY
4 BEDROOMS

Excellent value on this immaculate 4-bdrm. (or 3 PLUS den) home on quiet cul-de-sac on the Cordova Bay Ridge (15 mins. to downtown). Gracious 21 ft. living rm. with rock fireplace, L-shaped dining rm. has sliding door to scenic sundeck views. Master bedrm. with dble. closets, deluxe rec rm. with fireplace, 2 bathrooms, garden potting rm. could be hobby room. Must be sold. Immediate poss. Owner will carry 1st mortgage. Excellent value at $72,500. MLS 12324.
PHIL WARREN
385-7761 24 hrs.

BEST BUY in BRAEMAR HTS.

Lovely, big 2-acre lot (1 acre cleared for cultivation) with 3 BR. Swiss-chalet style home. Spacious room sized and character open floor plan. Formal living rm. and dining rm. Excellent kitchen for Mom with eating bar; family TV centre with acorn fireplace. Lge. master bedrm., 5-pce. main bath, 2 sundecks, sewing rm. and rec rm. Must be seen. Must be sold! Aug. 1 possession. Large 1st mortgage. Good value at $69,900. MLS 12704.
PHIL WARREN
385-7761 24 hrs.

SWAN LAKE
$42,000

A very cozy older home on a good lot. L.R. with fireplace, lge. family kitchen, 2 nice bedrms. and a full bsmt. Close to shopping, transportation, etc. At today's prices an above-average starter. MLS 13102. To view, please call:

BILL HORAN
385-7761 24 hrs. 477-1287 Res.

250 HOUSES FOR SALE

D. F. Hanley Agencies Ltd.
D. F. HANLEY AGENCIES LTD.
3293 DOUGLAS STREET
385-7761

CHARACTER and ECONOMY

That's what you'll get in this Simpsons-Sears area home. Featuring: 2 bedrms., kitchen with eating area, living rm with fireplace, stained glass windows and beamed ceilings, full bsmt, new furnace and roof. Better hurry! Asking $40,500!

BILL CARNEGIE
385-7761 24 hrs. 652-3627 Res.

$49,900
4 BEDRMS — 4 YRS. OLD
SIDNEY

Lge family lot with fenced back yard. 3 bedrms on main, 1 down with R.I. bathrm. Lge living rm with F.P. and D.R with SUNDECK. There is an eating area in the kit and lots of cabinets. The bsmt. has room for a lge. rec. rm. Best buy in the area. Call NOW!

RANDY SMALL
385-7761 24 hrs. 477-9694 Res.

GORDON HEAD NEW—3 BDRM.
$61,900

1200 sq. ft. home in a new neighbourhood. Walking distance to all schools, UVic and Racquet Club. U-shaped hallway provides a living area separate from the bedrms. huge linen closet. An all-electric home so clean — even heat! Construction concentrates on good quality workmanship for easy maintenance. MLS 13263. To take advantage of this fine listing. CALL NOW!

Dave Harding
385-7761 24 hrs. 383-7716 Res.

Wills and Wonnenberg Realty Ltd.
1318 Esquimalt Rd. 384-0581

ARDMORE SEAFRONT

LARGE TUDOR TYPE HOME ON 1½ ACRES. Two bedrooms, (could be 3-4), 32-ft. living room, 17-ft. dining rm., family rm., rumpus rm., sewing rm. Office, workshop, greenhouse etc. etc. FANTASTIC VIEWS and SANDY BEACH. Price $150,000. Call owner anytime to view: 656-2308.
JOHN BISOHP
384-0581 (24 hrs.)
Fri. a.m. to Mon. night

GET READY FOR SCHOOL

CHILDREN WELCOME
$31,900 buys a 3 bedroom condominium with living room, kitchen, laundry room — MINUTES from School, Shopping, Swimming, Sailing, Skating, Curling, Baseball, Rugby and Bus close to corner of property. Call PHYLLIS COUTTS at 384-0581.

CEDAR HILL

Lovely redecorated 3 bedroom home with a finished Rec Room down on a quiet dead end street by the golf course. A good 10¼% mortage available to the asking price of $57,500. To view call C. Wonnenberg, 384-0581.

P.R.B.
P. R. BROWN AND SONS LTD.

ESQUIMALT SEAVIEW
$87,500
FEATURING

ALL SPACIOUS ROOMS. Two full-size fireplaces — one stone floor-to-ceiling, one brick. Living room-dining room face sea view, den above those rooms. Thermopane windows for insulation. Four bedrooms, three bathrooms. Good quality throughout. Wall-to-wall carpets. Built-in dishwasher and a Gen-air grill. Large walk-in closets, laundry-rec room. MLS 13025.
STAN WINTERBOTTOM
385-3435 598-7253
P. R. BROWN AND SONS LTD.

GLEN LAKE

This property offers family living at its best in a quiet area with all conveniences. The spacious home has 4 bedrooms and conveniently located bathrooms, (master en-suite). Large living areas, fireplaces and 14x8 family recreation area. Provide your own fruit, vegetables and meat. A superb barn for a horse. For mom, an easy care near new electric heated home. For dad, a double garage, heated, plumbed and wired; enough room for cars and hobbies. All this on 2.5 acres at a reasonable asking of $89,000. Give me the pleasure of showing by calling:
385-3435 - K. O. MOORE 385-4227
P. R. BROWN AND SONS LTD.

BY OWNER — $75,000
Secluded on

293 GULF ISLAND PROPERTIES

North Pender Island

Right on your doorstep. Enjoy the quiet country serene type of living on one of these properties.

3-bdrm., open-beam home bright easterly harbour view on 1 ac. wooded prop. close to beaches and shopping. Asking $39,500.

Exciting 2-bdrm. A-frame on .39 ac. sandy beach, lake front with wharf, boat, steel storage shed and separate carport. Beautifully landscaped. Reasonably priced at $34,700. Other features — insulated — Franklin fireplace — appliances included plus furniture.

2-bdrm., open-beam home with gorgeous view to S.W. overlooking forested park. Privacy galore. $32,000.

2-bdrm. home on 1.18 ac. in choice sunny location. Arable land for large garden and priced right at $24,000.

Lots 1 ac. $7,000, 1.48 ac., $10,000. Easy terms.

Ocean Waterfront, approx. ½-½, $18,500-$25,000. Lake Waterfront — $10,000, $11,000, $13,000, $13,980.

500 ft. Waterfront, $75,000, 21 ac.

8 ac., $23,000 and $25,000. 7.8 ac., $30,000 — 9 ac., $35,000. 10 ac., $40,000. All with easy terms and in potential future choice commercial area.

Saturna Island

Waterfront lots, $15,500 and $21,000 included cottage. S.W. view.

Older home on Waterfront. Good upkeep. New furnace, new roof, etc., $28,000.

On Pender, other lots available, $6,500 and up. See these excellent choice properties by phoning a Gulf Island Specialist. Ted Dever, 629-3371 collect.

MACULAY NICOLLS MAITLAND and CO. LTD.
1730 Marine Dr. West Van.

Champion Realty Ltd.
813 Fort St. 388-4477

Beautiful North Pender
(Family Package)

1200 sq. ft. home with 440 sq. ft. garage-workshop, on 3 acres with 325 ft. of waterfront. Storm proof pier with detachable ramp and wharves. Excellent retirement home or retreat for large family during summer or weekends and holidays all year round. Large colour photo display in our office window at 813 Fort St. Come down at anytime to view. Only $87,900.
GORDON CHAMPION 477-9989
Pager No. 2637 at 388-6275

SALT SPRING Lands Ltd.
PENDER ISLAND

SECLUDED CABIN
450 sq. ft. cabin on nearly ½ acre of level parkland. Fully finished with plumbing and wiring. Fridge and stove included. Lg. shed. Close to park, beach and marina. Excellent value at $18,500.

VIEW LOT
Secluded view lot fully serviced including sewer. $12,000. Terms.

WEEKEND RETREATS
Lg. selection of several bldg. lots available, ideal for recreation or mobile homes. Prices as low as $6000. TMS.

CALL COLLECT MANFRED BURANDT
629-3271 Pender Island
SALT SPRING LANDS LTD.
Box 69, GANGES, B.C.

FIVE ACRES!
WATERFRONT!
Located on Mudge Island (access by private boat) this heavily-treed 5 acres of southern exposure waterfront must sell fast. Owner says sell at one price only . . . $29,500! Pay just $7,000 down and take over payments at $231 per month at 10½% interest. Ideal holding property, retirement, farm. For brochures and information phone or write, Glen Galloway, personally at Nanaimo Realty Co. Ltd., Box 518, Nanaimo, B.C., at 754-2311 or evenings 758-5537 collect.

Salt Spring Island

A selection of delightful 2-bedroom retirement homes on ½ acre lots, starting at $31,500.

537-5568 Ann Foerster 537-5156

PEMBERTON, HOLMES LTD.
Gulf Islands Branch
P.O. Box 929 Ganges, B.C.

RECREATION LOT
Sunny and sandy Savory Island on south side for lots of sun. Just a few steps from the water. ML 13305.
PRICE $4,000
WALLY HELLIESEN
388-5555
B.C. LAND
AND INSURANCE AGENCY LTD.

LOTS ON PENDER ISLAND
Attractive well-treed lots, good building sites. Water at edge of property. One lot on sewer and faces Buck Lake. $8,000.
MARG EMMERSON
477-1841 658-8386
BLOCK BROS. REALTY LTD.

OWN YOUR OWN ISLAND. Popular fishing and cruising area. 598-5166 MARY JAMES 386-9690
NEWSTEAD REALTY LTD.

294 MAINLAND AND OUT OF PROVINCE PROPERTIES

NARAMATA
11 miles up lake from Penticton. 3 bedroom home on 1300 sq. ft. Nicely landscaped lot. Large living room with fireplace, separate dining room, floors wall-to-wall carpeting. Big kitchen with eating area. Glassed-in sun room, big workshop plus extra storage rooms. Asking $48,500. For more information, please call:
477-0191 ART EVANS 658-8924
Royal Trust Real Estate Dept.

14 ACRES WITH 2,000 FEET frontage on the Tulameen River. $14,000, terms. Jack Kennish, Victoria Realty Ltd., 386-2585.

TRADE
Through
CLASSIFIED
DIAL 386-2121

Before the Judge

An Edmonton man who cashed a cheque made out to his brother at a Victoria bank was fined $300 and placed on six months probation in Victoria provincial court Friday.

Donald McKee pleaded guilty to uttering.

Prosecutor Gordon Macdonald said the accused took a $72 pay cheque from his brother's mail and used it at a Saanich bank July 4 to get travel money to find a job in northern B.C.

Although defence lawyer George McMinn said the incident arose out of a family matter, Judge William Ostler replied: "I wouldn't want anyone to get the impression the offence was minimized because it was against a member of one's own family."

★ ★ ★

Lloyd Victor Harris, 22, address not known, was fined $250 and placed on six months probation when he appeared for sentencing after pleading guilty July 4 to making harrassing telephone calls.

Defence counsel Bruce McConon said Harris had made the calls attempting to seek a reconciliation with an ex-fiancee and that the girl's father had insisted the charge be laid.

Prosecutor Scott Marshall said Harris made several such calls between Oct. 29 and Nov. 28 last year.

★ ★ ★

Judge Fred Green sent a Victoria youth to jail for five days "as a reminder" that obstructing a police officer would not be condoned by the courts.

Steven William Harris, 18, 260 Gorge, pleaded guilty to the charge laid by city police Feb. 21.

Police said the accused obstructed an officer who was attempting to arrest a friend of Harris outside a downtown hotel.

"I must make it obvious that when police are exercising their legal duty they are not to be interfered with," Green said.

★ ★ ★

Gurmej Singh Dosanjh, 34, of 3245 Albion, was fined $350 and Gurvinder Singh Basi of 3161 Fifth, $275, when they pleaded guilty before Green to impaired driving.

Green banned Dosanjh from driving for 30 days and Basi for 60 days. Basi was also ordered to attend the impaired driver's course.

★ ★ ★

In Judge Fred Green's traffic court, Eileen Joy Newman, 46, of 520 Falkland, and Gordon Daniel Mazzel, 20, of 504 Selkirk, were fined $300 and $325 respectively after pleading guilty to impaired driving.

Mrs. Newman was banned from driving for 40 days and Mazzel was placed on six months probation with the condition he attend the impaired driver's course.

BRITISH COLUMBIA HYDRO AND POWER AUTHORITY

Invites tenders for Electrical distribution voltage conversion and live reconductoring at Tzouhalem Rd., Duncan, B.C.

Reference No. CQ 5329

Closing Date: August 5, 1975

Sealed tenders clearly marked as above-referenced will be received in Room 1056, B.C. Hydro and Power Authority Building, 970 Burrard Street, Vancouver, B.C. V6Z 1Y3 until 11:00 A.M. local time, August 5, 1975.

Details may be obtained from the office of the Purchasing Agent, 10th floor, 970 Burrard Street, Vancouver, B.C. V6Z 1Y3, telephone 683-8711, Local 2577.

DEPARTMENT OF LANDS, FORESTS, AND WATER RESOURCES
FOREST SERVICE
NOTICE TO CONTRACTORS

Sealed tenders will be received by the undersigned at 525 Superior Street, Room 102, Parliament Buildings, Victoria, British Columbia, up to 3:30 P.M. (Local Time) on the 6th day of August 1975 for the following work:

Supply of main electrical power to office trailer at the Forest Service research Lab at Saanich, B.C.

Plans and specifications may be obtained from Engineering Division, B.C. Forest service, 525 Superior Street, Victoria, British Columbia, D. Kray 387-6659, on or after July 28, 1975.

Tenders must be made subject to the Conditions of Tender and submitted on the form supplied.

L. W. Lehrle
Forester-In-Charge
Engineering Division
B.C. Forest Service
Parliament Buildings
Victoria, B.C.
Date: July 21, 1975
File: 0292307-C

NOTICE TO CONTRACTORS

SEALED PROPOSALS will be received by the undersigned from interested and qualified Contractors for the design and construction of the 24,000 sq. ft. TORQUAY ELEMENTARY SCHOOL.

Drawings and outline specifications and Instructions to Proponents are available from the Construction and Maintenance Department, Greater Victoria School Board, 3128 Foul Bay Road, Victoria, B.C. Proposals must be good for thirty (30) days, and must be accompanied by a Bid Bond in the form prescribed, which binds the tenderer and the surety in the amount of Seventy Thousand Dollars ($70,000.00) at the time of tendering. A Performance Bond and a Labour and Material Payment Bond, each in the form prescribed, must be provided by the successful tenderer prior to the award of a contract. Certified cheques will not be accepted.

The Lowest or any proposal not necessarily accepted.

Proposals must be made out on the form supplied, addressed to the undersigned and delivered not later than 11 a.m., P.D.T., Thursday, September 11, 1975, in a sealed envelope marked "Proposals for Torquay Elementary School".

E. SHAW
Secretary-Treasurer,
Board of School Trustees
of School District No. 61,
(Greater Victoria),
3128 Foul Bay Road,
Victoria, B.C.

OVERNIGHT ENTRIES
EXHIBITION PARK

MONDAY'S ENTRIES

FIRST RACE — Claiming, $1,950, for three and four-year-olds, six and one-half furlongs:
Shadow County (Howg) 114
Centennial Hostess (Carter) 114
Alder Lily (Loseth) 103
Mickey Finn (Maese) 112
Misty Note (Smith) 111
Hidden Lake (Leblanc) 113
Tanaa's Pride (L. Airth) 109
Dazzling Dixie (Johnson) 109
Val Marla (Brownell) 105
First Breeze (Cuthbertson) 114
Also eligible:
Titans Flyer (Barroby) 119
Shasta Khal (Brownell) 116
Danton Jewel (Skinner) 114
J. B.'s Purchase (Krasner) 122

SECOND RACE — Claiming, $1,950, for three-year-olds, six and one-half furlongs:
Glenlyon Mac (Brownell) 117
Salty Tom (Sanchez) 122
Agha Drive (Loseth) 112
Carrington (Walker) 112
Lite Whitenin (Krasner) 117
Supreme Glen (Barroby) 117
A Scottish Dream (Smith) 117
Magic Moneta (Carter) 117
Monashee Kid (Salas) 117
Dansworth (Howg) 117
Also eligible:
Muzzel Loader (Sanchez) 117
El Cale (Skinner) 117
Country Wine (Chabara) 117
Flying Fighter (Maese) 118

THIRD RACE — Claiming, $2,300, for three-year-olds, six and one-half furlongs:
Easter Trophy (Barroby) 115
Turf To Spare (Johnson) x112
Johns Last (Sanchez) 115
Princess Valentine (Maese) 110
Fitsy's Story (No rider) 107
Saucy Verdict (No rider) 110
Honey Royal (Smith) 110
White Ensign (Loseth) 110
El Candil (Cuthbertson) 115
Mottel Moon (Krasner) 115

FOURTH RACE — Claiming, $1,950, for three and four-year-olds, six and one-half furlongs:
Lots To Do (Walker) 109
Winning Song (Wolski) 114
Nothing But Gals (Demorest) 104
Toms Guy (Salas) 119
Zefanie D (no rider) 109
Haigara (Loseth) 111
Alibhais Feature (Smith) 114
Willies Mark (Gilbert) 116
Antagonist (Barroby) 119
Borrow It (Johnson) 115
Also eligible:
Danske's Girl (Wolski) 111
Owe A Grande (Krasner) 116
Rostita D (McCowan) 111
Honey Ruf (Loseth) 109

FIFTH RACE — Claiming, $2,775, for three-year-old Canadian-bred, six and one-half furlongs:
Face The Wind (Demorest) 105
Stoney Butts (Johnson) 115
Tompion T (Loseth) 113
Costa Rule (Salas) 120
Hustle Along (Walker) 110
Swift Peggy (Brownell) 115
Kims Shadow (Maese) 115
Tall Squaw (Krasner) 115

SIXTH RACE — Claiming, $1,950, for four-year-olds and up, six and one-half furlongs:
Pinch Bottle (Skinner) 119
Double Circle (LeBlanc) 119
Man in Silk (Barroby) 122
Leveloffs Star (Smith) 122
Hedley Road (Maese) 119
Pallaschek (Walker) 114
Zorba (Salas) 119
Vancouver D (Johnson) 114
Compulsive Winner (Loseth) 115
Aim to Win (Phillips) 119
Also eligible:
Mildenhall (Krasner) 119
Magic Rain (Johnson) 114
No Details (Cuthbertson) 122
Mr. Wolfe (J. Arnold) 119

SEVENTH RACE: Allowance, $3,200, for thee-year-olds, six and one-half furlongs:
Choya (Walker) 110
Spooky Lodge (Smith) 115
Tudor Tay (Skinner) 112
Jet of the Times (Krasner) 115
Rhodas Babe (Phillips) 115
a-Ballycraigy (Loseth) 110
Be Like Judy (Carter) 120
Craigdina (LeBlanc) 115
Rads Lady (Maese) 112
a-Go Peg Go (Loseth) 115
Also eligible:
Money Hush (Krasner) 120
High Hopeful (Salas) 117
Natural Life (Johnson) 110
a-entry

EIGHT RACE: Claiming, $3,650, for four-year-olds and up, six and one-half furlongs:
Strong Item (Chabara) 115
Winning Smoke (Maese) 115
Charlesville (Johnson) 110
Charles Capri (Cuthbertson) 117
Morning Knight (Carter) 115
Lucky Look (Skinner) 115
Qualitys Image (Walker) 112
Dr. Hess (Krasner) 120

NINTH RACE: Allowance, $2,850, for four-year-olds and up, one and one-sixteenth miles:
Ariel Prince (Wolski) 122
Mr. Criterion (Brownell) 114
Charlescrest (Johnson) 109
Hunchin Chief (Cuthbertson) 119
Matshbal (Maese) 114
Hard Runner (Chabara) 118
Swing Music (Skinner) 122
Beau Cecil (Smith) 114
Tow The Line (J. Arnold) 114

TENTH RACE: Claiming, $1,950, for four-year-olds and up, six and one-half furlongs:
Handsome Pirate (Sanchez) 119
Kensington Drive (Combs) 119
Ardent Runner (Brownell) 119
Snow Run (Walker) 109
Beau Bunnie (Loseth) 114
Smoldering (Smith) 117
Tear and a Smile (Johnson) 119
Proud Skipper (Howg) 119
Taltos (Skinner) 119
Ty Mac (Chabara) 119
Also eligible:
Maizlebay (Smith) 114
Brennen (Cuthbertson) 119
Parthenon West (Phillips) 112
Rim Ram (Walker) 114

Ford Vans Recalled For Brakes

DEARBORN, Mich. (AP) — Ford Motor Co. said Friday it is recalling 49,740 current model Econoline vans and light trucks because of a possible defect that might result in a partial braking loss.

The company said about 400 of the E-250 and 350 Econolines and I-250 and I-350 light trucks equipped with heavy-duty, double-piston power front disc brakes may have a loose bolt in the brake assembly.

About 7,140 of the vehicles are in Canada, 41,600 in the United States, and 1,000 in other parts of the world, the firm said.

Loosening of the bolt might result in a loss of front-wheel braking, although rear brakes would continue to function, the company said.

Ford said the malfunction was discovered during routine testing at an assembly plant. The company said it has received no reports of the problem occurring on vehicles in customers' hands.

A spokesman said the vehicles were produced at various Ford plants betwen Feb. 15 and June 4.

The company said the malfunction will be corrected by dealers at no charge to customers.

Zaire Frees U.S. Student

DAR ES SALAAM, Tanzania (UPI) — A Stanford University student kidnapped with three others from a wildlife research station two months ago was released unharmed today after payment of a secret ransom to his guerrilla captors.

Kenneth Stephen Smith, 22, walked into the Tanzanian shore town of Kigoma shortly after midnight. Authorities said his kidnappers ferried him 39 miles across Lake Tanganyika from the jungles of Zaire, where he had been held in a mud hut village.

Smith was the last of the four researchers to be released by the guerrillas, members of the Popular Revolutionary Party of Zaire. He was immediately reunited with his father, Joseph, 61, who had been waiting in Kigoma for three weeks.

Invitation to Tender

Corporation of the Village of Lake Cowichan
Sewage Treatment Plant

Sealed tenders marked "Tender for Corporation of the Village of Lake Cowichan, Sewage Treatment Plant" will be received at the office of the Municipal Clerk up to 12:00 Noon, Tuesday, August 19th, 1975.

The work involves the construction of two aerated sewage lagoons, a chlorination contact tank and building, a dechlorination basin, outfall and miscellaneous pipework and site works, together with the installation of aeration and chlorination equipment.

Contract Documents may be examined at the Vancouver and Victoria offices of Associated Engineering Services Ltd. and also in Vancouver and at the Amalgamated Construction Association of B.C. and in Victoria at the Amalgamated Construction Associaiton of B.C.

Contract Documents will be available for pickup by interested general contractors at the Vancouver and Victoria offices of Associated Engineering Services Ltd. on or after Monday, July 28th, 1975, upon deposit of $40 per set.

Tenders must be accompanied by the specified Bid Bond payable to The Corporation of the Village of Lake Cowichan.

The lowest or any tender will not necessarily be accepted.

W. A. Chappell,
Municipal Clerk,
The Corporation of the
Village of Lake Cowichan,
P.O. Box 860,
LAKE COWICHAN, B.C.
July 26,1975

Associated Engineering Services Ltd.,
1661 West 8th Avenue,
VANCOUVER, B.C.
V6J 1V1

Associated Engineering Services Ltd.,
No. 1116-1175 Douglas Street,
VICTORIA, B.C.

ASSOCIATED ENGINEERING SERVICES LTD AESL

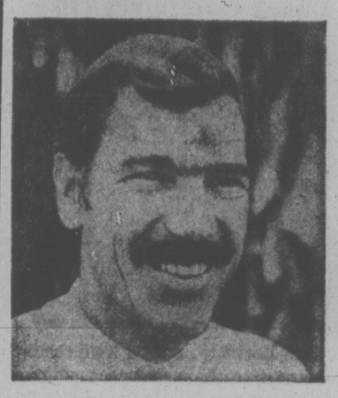

"I need a steady stream of customers for my service business."

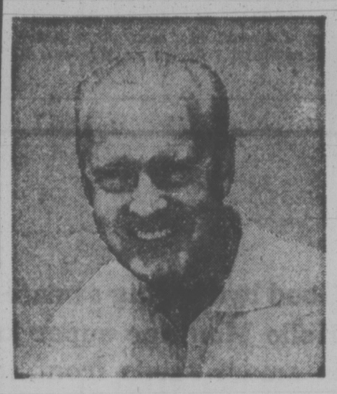

"I need one buyer. I'm retiring and want to sell my business"

Classified Ads
solve both problems!

To bring extra profit-dollars into your business, channel your advertising dollars into the medium that reaches your best business or commercial property with a result-getting Classified Ad.

And, if you're ready for retirement, reach the buyer for your prospects every day with Classified Ads in your Victoria Daily Newspapers. The people who read your sales messages in Classified are people who are ready to buy. They're voluntarily seeking out ads to decide "where" and "from whom."

Whether you want one buyer or hundreds, dial 386-2121 today for an experienced sales representative. He'll help you cash in on the advertising that offers you advantages you get with no other medium—flexible, inexpensive, result-getting Classified Ads.

Your
Victoria Daily Newspapers'
CLASSIFIED ADS
Bring speedy sales and profits